THE NINETEEN THIRTY-FOUR

TECHNIQUE

VOL. XLIX

ALLEN COUNTY PUBLIC LIBRARY
3 1833 01875 1948

GC
974.402
C14MIT,
1934

Vol. XLIX Copyright 1934 - THE TECHNIQUE
Charles W. Bechle · Editor-in-Chief Donald K. Lister · General Manager Charles B. Stuart · Business Manager

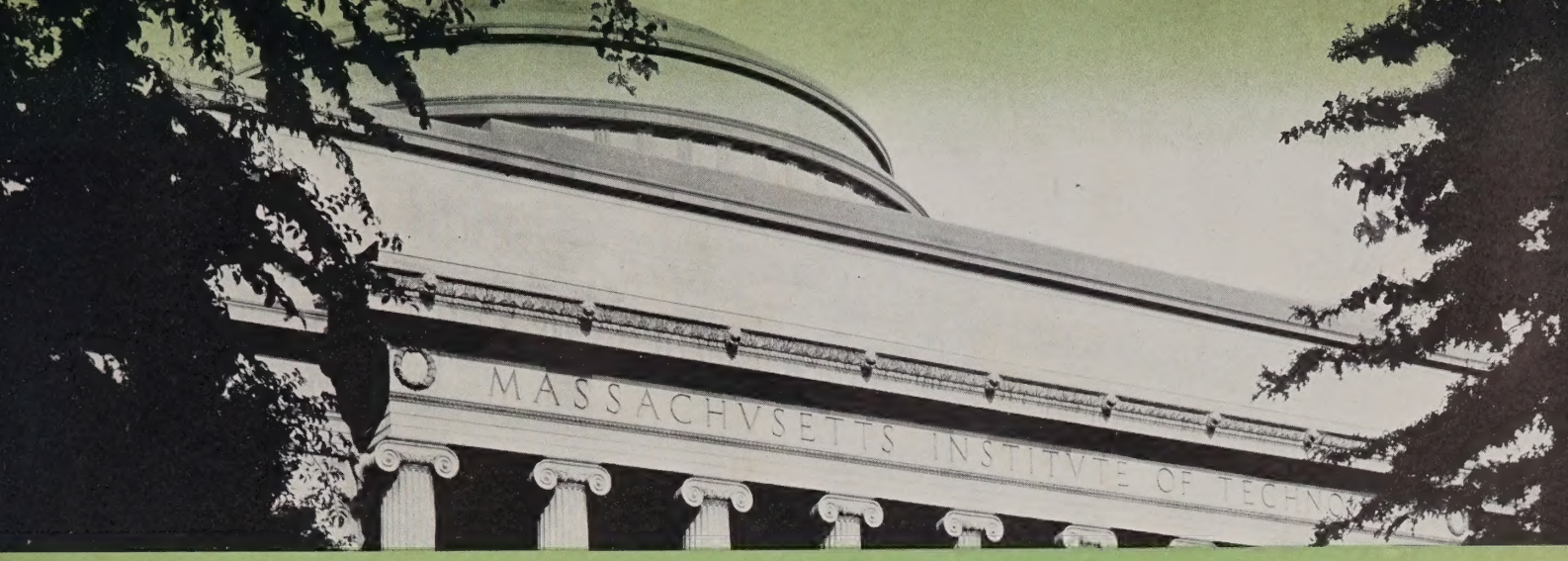

THE NINETEEN THIRTY-FOUR

TECHNIQUE

MASSACHUSETTS INSTITUTE OF TECHNOLOGY

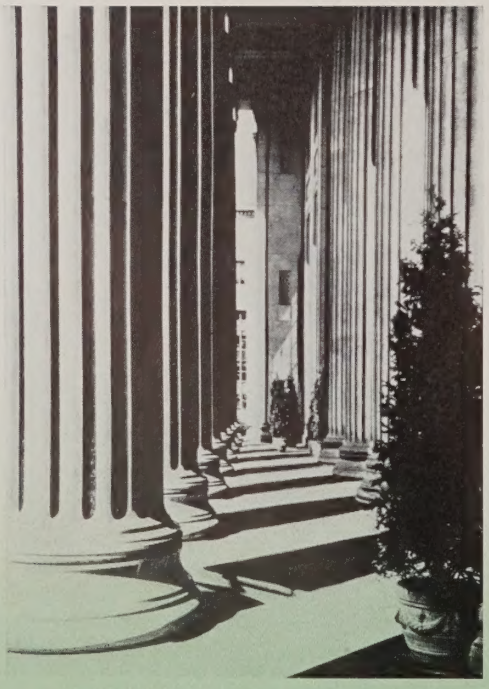

F O R E

Technique presents... in modern garb... this version of an oft-told tale. To transform the kaleidoscopic impressions of a year into an ordered picture is an old function. The pleasant memories it is intended to awaken are always new.

W O R D

THE TECHNIQUE.
NINETEEN
THIRTY-FOUR

To VANNEVAR BUSH
for his ability, ingenuity,
integrity and understand-
ing we dedicate Volume
XLIV of Technique.

D E D I C

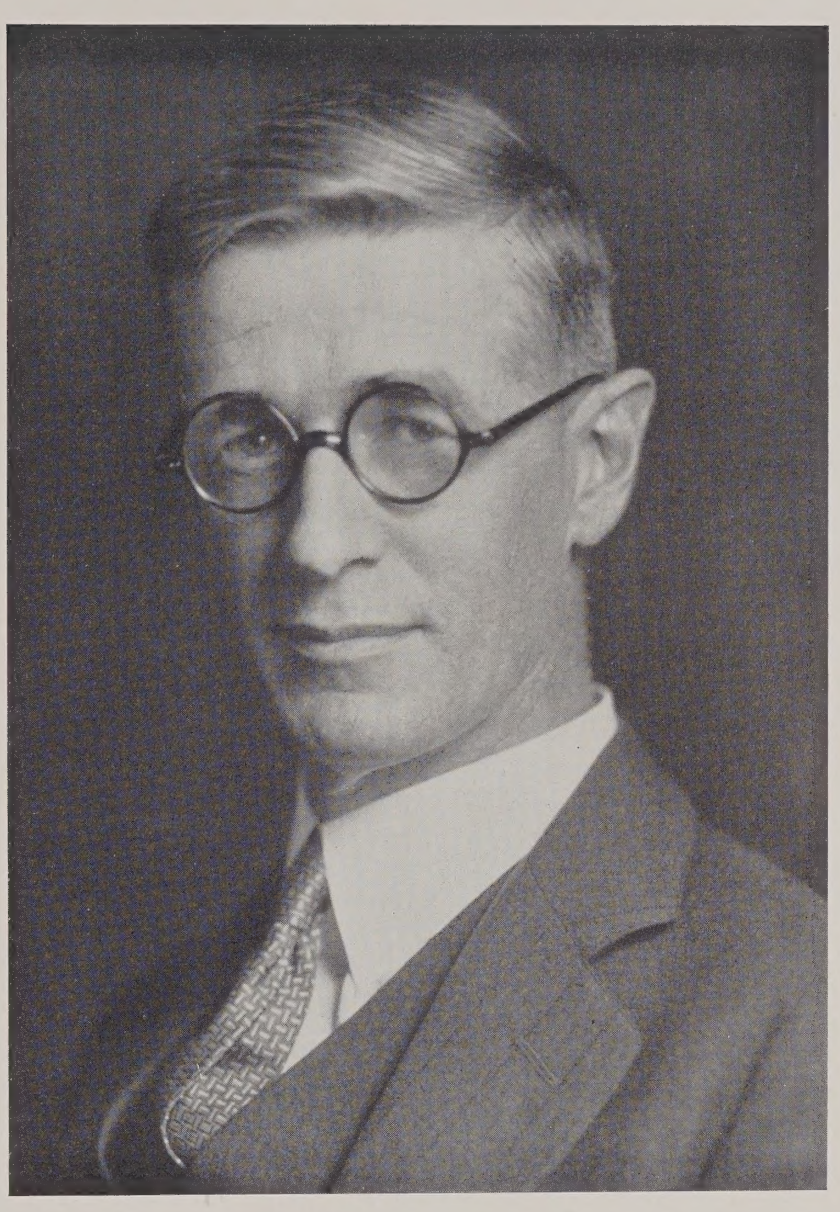

A T I O N

THE TECHNIQUE.
NINETEEN
THIRTY-FOUR

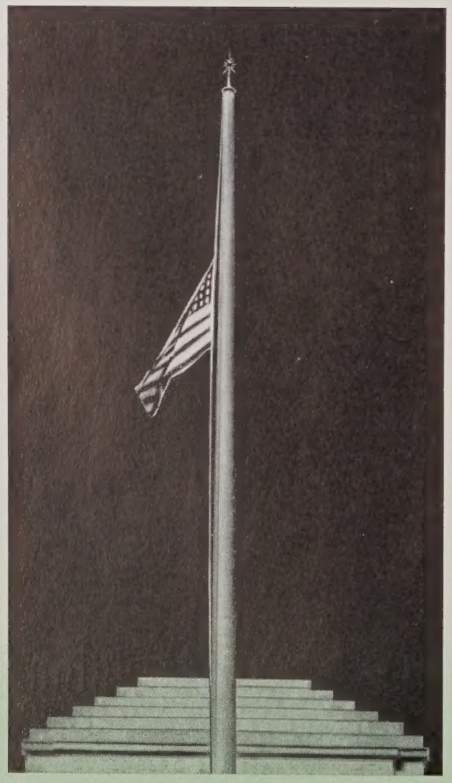

IN MEM

EVERETT MORSS

Treasurer of the Corporation

Died December 27, 1933

ROBERT HENRY SMITH

Professor of Machine Construction
Professor Emeritus

Died December 11, 1933

EDWARD FURBER MILLER

Professor of Mechanical Engineering
In charge of the Department

Died June 12, 1933

WILLIAM PATRICK RYAN

Professor of Chemical Engineering
In charge of the Department

Died May 31, 1933

HENRY WEEDEN UNDERWOOD, JR.

Assistant Professor of Chemistry

Died March 20, 1934

RUPERT ANDERSON MARDEN

Student in Electrical Engineering

Died November 12, 1933

O R I A M

Karl Taylor Compton

President of the Institute

VANNEVAR BUSH
VICE-PRESIDENT
DEAN OF ENGINEERING
ASSISTANT TREASURER

HARRY MANLEY GOODWIN
DEAN OF THE GRADUATE SCHOOL

WILLIAM EMERSON
DEAN OF ARCHITECTURE
CHAIRMAN OF THE FACULTY

HORACE SAYFORD FORD
BURSAR

SAMUEL CATE PRESCOTT
DEAN OF SCIENCE

HAROLD EDWARD LOBDELL
DEAN OF STUDENTS

COURSES

Civil Engineering
Mechanical Engineering
Mining Engineering and Metallurgy
Architecture
Chemistry
Electrical Engineering
Biology and Public Health
Physics
General Engineering
Chemical Engineering
Sanitary Engineering
Geology and Geological Engineering
Naval Architecture and Marine Engineering
Electrochemical Engineering
Business and Engineering Administration
Aeronautical Engineering
Building Construction
Mathematics

CHARLES BLANEY BREED
CIVIL ENGINEERING
Professor In Charge of Course (Acting)

JEROME CLARKE HUNSAKER
MECHANICAL ENGINEERING
Professor In Charge of Course

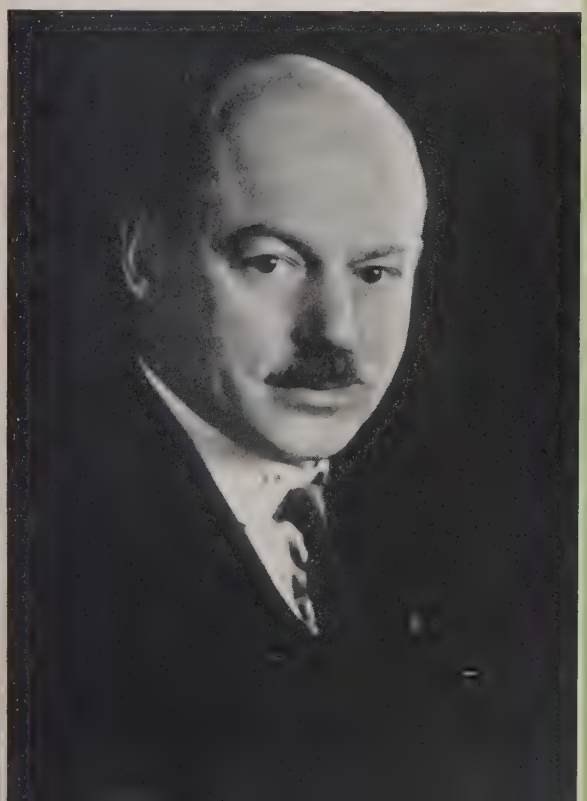

WILLIAM SPENCER HUTCHINSON
MINING AND
METALLURGY
Professor In Charge of Course

WILLIAM EMERSON
ARCHITECTURE
Professor In Charge of Course

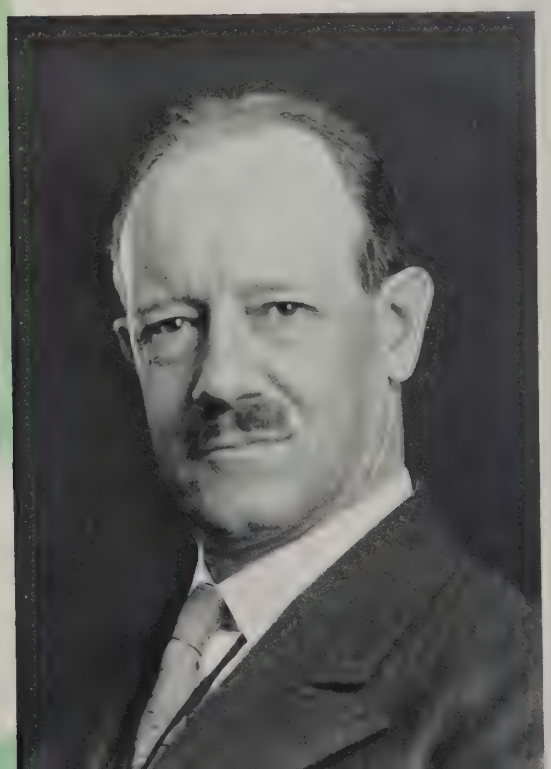

FREDERICK GEORGE KEYES
CHEMISTRY
Professor In Charge of Course

DUGALD CALEB JACKSON
ELECTRICAL
ENGINEERING
Professor In Charge of Course

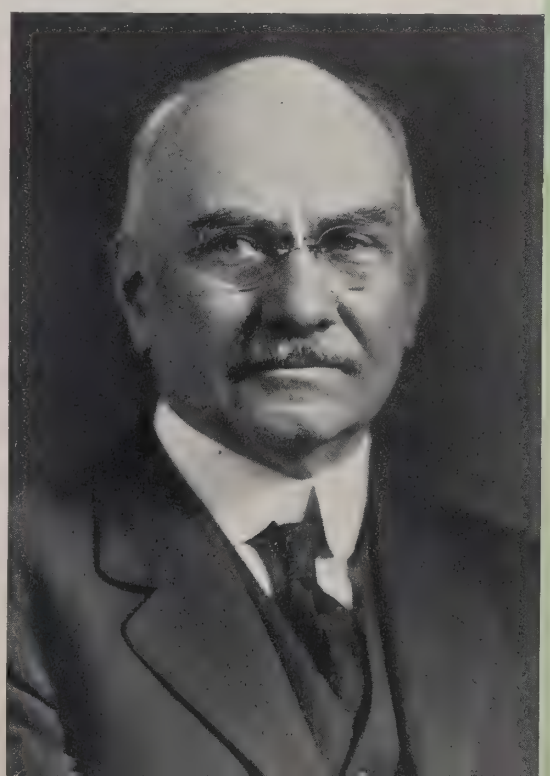

SAMUEL CATE PRESCOTT
BIOLOGY AND
PUBLIC HEALTH
Professor In Charge of Course

JOHN CLARKE SLATER
PHYSICS
Professor In Charge of Course

RALPH GORTON HUDSON
GENERAL SCIENCE AND
GENERAL ENGINEERING
Professor In Charge of Course

WARREN KENDALL LEWIS
CHEMICAL
ENGINEERING
Professor In Charge of Course (Acting)

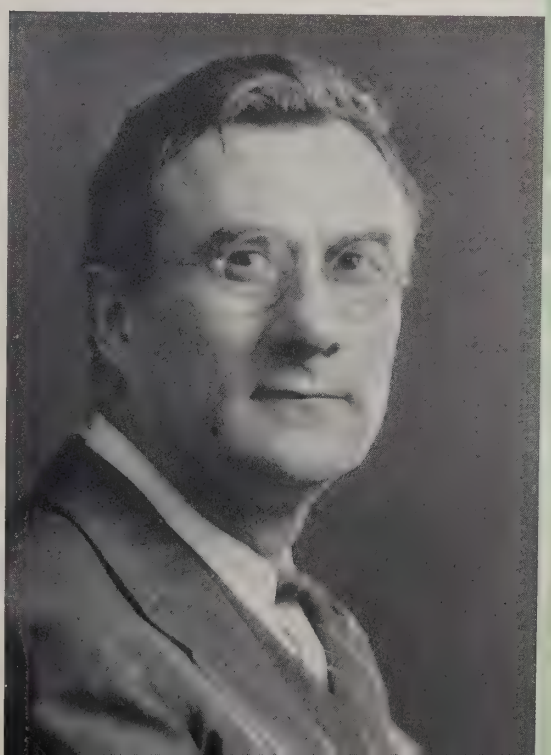

THOMAS RINGGOLD CAMP
SANITARY ENGINEERING
Assoc. Prof. In Charge of Course

HERVEY WOODBURN SHIMER
GEOLOGY
Professor In Charge of Course (Acting)

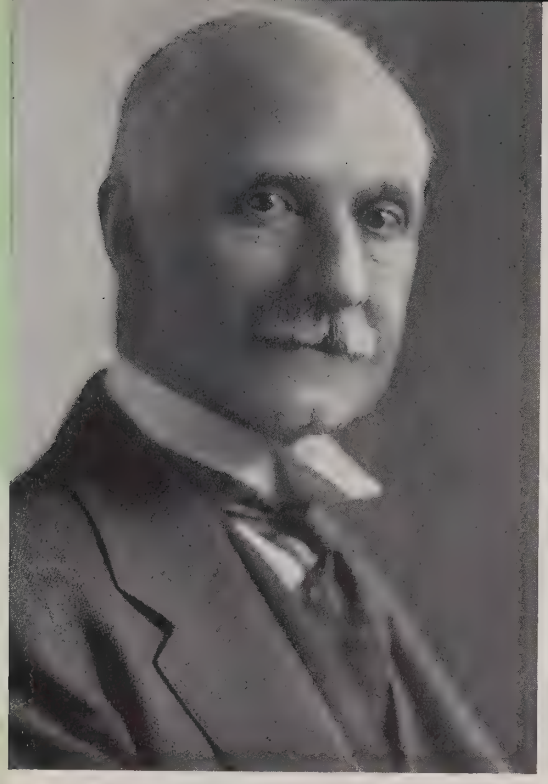

JAMES ROBERTSON JACK
NAVAL ARCHITECTURE
AND MARINE ENGINEERING
Professor In Charge of Course

HARRY MANLEY GOODWIN
ELECTROCHEMICAL
ENGINEERING
Professor In Charge of Course

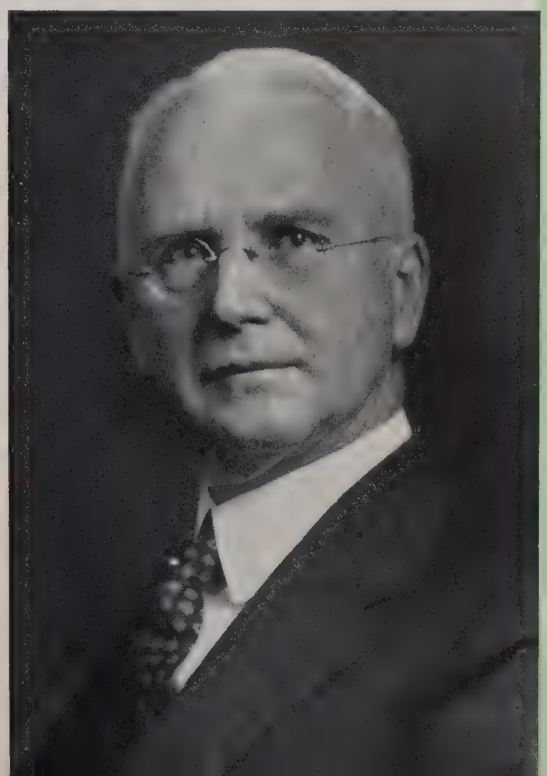

ERWIN HASKELL SCHELL
BUSINESS AND ENGINEERING ADMINISTRATION
Professor In Charge of Course

JEROME CLARKE HUNSAKER
AERONAUTICAL ENGINEERING
Professor In Charge of Course

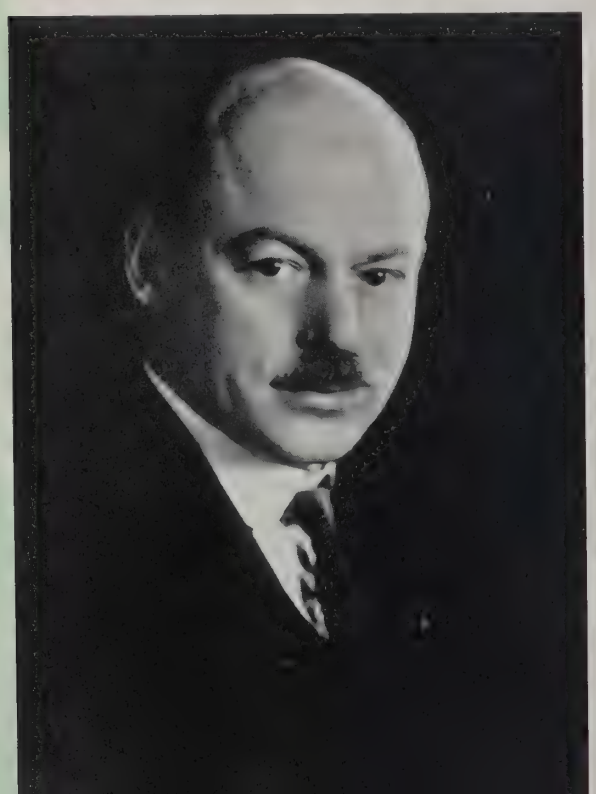

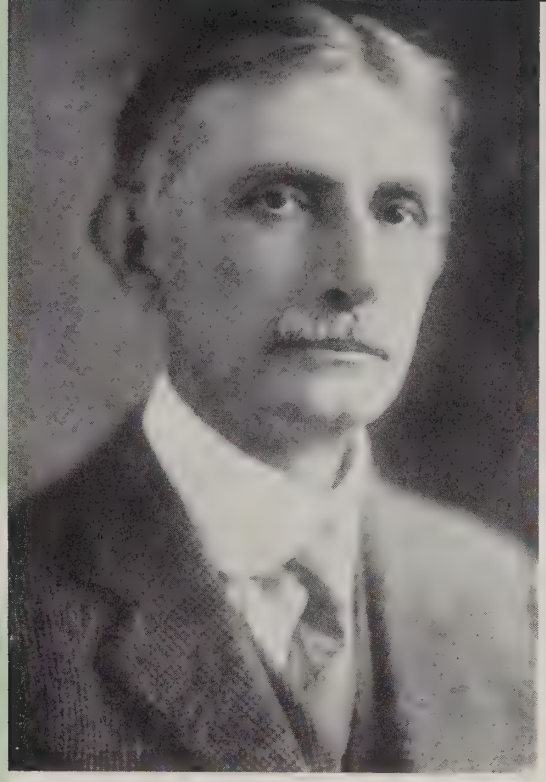

ROSS FRANCIS TUCKER
BUILDING ENGINEERING
AND CONSTRUCTION
Professor In Charge of Course

FREDERICK SHENSTONE WOODS
MATHEMATICS
Professor In Charge of Course

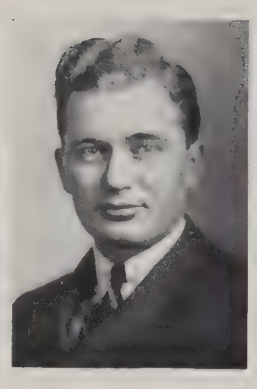

F. J. Adams
Course IV
Asst. Prof.

F. W. Adams
Course X
Asst. Prof.

R. G. Adams
Course II
Asst. Prof.

L. B. Anderson
Course IV
Asst. Prof.

F. E. Armstrong
Course XV
Professor

R. Arthur
Mil. Sci.
Professor

C. E. Atkinson
Mil. Sci.
Asst. Prof.

J. B. Babcock, 3rd
Course I
Professor

F. H. Bailey
Course XVIII
Professor

J. C. Balsbaugh
Course VI
Asst. Prof.

H. K. Barrows
Course I
Professor

J. A. Beattie
Course V
Assoc. Prof.

R. D. Bennett
Course VI
Assoc. Prof.

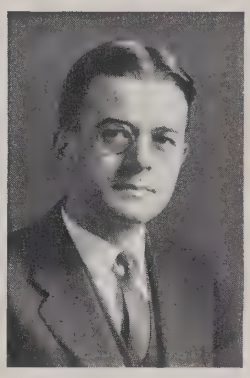
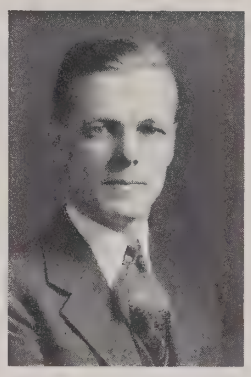

C. W. Berry
Course II
Professor

G. A. Bicher
Mil. Sci.
Asst. Prof.

A. A. Blanchard
Course V
Professor

E. L. Bowles
Course VI
Assoc. Prof.

H. C. Bradley
Drawing
Assoc. Prof.

S. A. Breed
Drawing
Assoc. Prof.

E. W. Brugmann
Course X
Asst. Prof.

E. Buckingham
Course II
Professor

M. J. Buerger
Course XII
Asst. Prof.

E. E. Bugbee
Course III
Assoc. Prof.

J. W. M. Bunker
Course VII
Professor

E. Burtner
Course XIII
Assoc. Prof.

W. V. Cash
Course IV
Asst. Prof.

L. B. Chapman
Course XIII
Professor

C. M. Cooper
Course X
Asst. Prof.

M.R.Copithorne
English
Asst. Prof.

I. H. Cowdrey
Course II
Assoc. Prof.

W. A. Crosby
English
Assoc. Prof.

O. G. C. Dahl
Course VI
Professor

T. L. Davis
Course V
Assoc. Prof.

M. W. Dole
Course II
Asst. Prof.

C. W. Doten
Course XV
Professor

J. Douglas
Course XVIII
Asst. Prof.

R. D. Douglass
Course XVIII
Asst. Prof.

W. J. Drisko
Course VIII
Professor

H. B. Dwight
Course VI
Professor

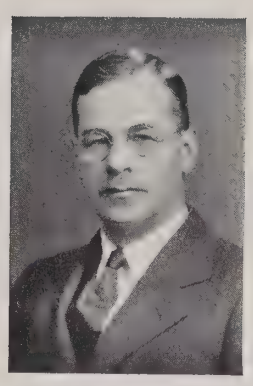
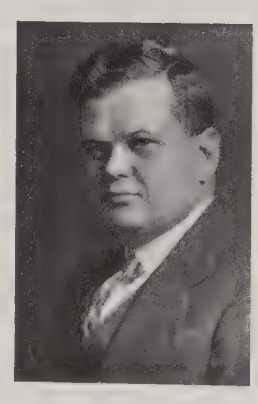

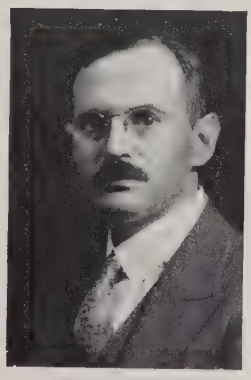

J. J. Eames
Course II
Assoc. Prof.

R. C. Eddy
Course XV
Assoc. Prof.

H. E. Edgerton
Course VI
Asst. Prof.

R. F. Elder
Course XV
Asst. Prof.

J. L. Entwistle
Course VI
Asst. Prof.

D. A. Fales
Course II
Assoc. Prof.

R. D. Fay
Course VI
Asst. Prof.

K. D. Fernstrom
Course XV
Assoc. Prof.

W. M. Fife
Course I
Assoc. Prof.

W. P. Fiske
Course XV
Asst. Prof.

F. L. Foster
Course III
Asst. Prof.

N. H. Frank
Course VIII
Asst. Prof.

P. Franklin
Course XVIII
Assoc. Prof.

R. H. Frazier
Course VI
Asst. Prof.

R. E. Freeman
Economics
Professor

C. E. Fuller
Course II
Professor

D. M. Fuller
English
Asst. Prof.

H. W. Gardner
Course IV
Professor

M. F. Gardner
Course VI
Asst. Prof.

O. J. Gatchell
Mil. Sci.
Assoc. Prof.

N. R. George
Course XVIII
Assoc. Prof.

G. Gilboy
Course I
Assoc. Prof.

A. H. Gill
Course V
Professor

L. J. Gillespie
Course V
Professor

A. L. Goodrich
Drawing
Assoc. Prof.

W. C. Greene, Jr.
English
Asst. Prof.

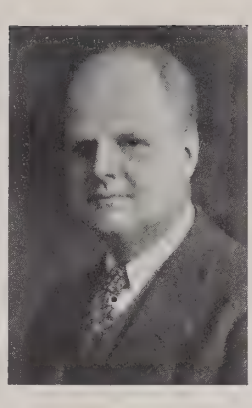

E. A. Guillemin
Course VI
Asst. Prof.

V. Guillemin, Jr.
Course VIII
Asst. Prof.

J. F. G. Gunther
Course IV
Asst. Prof.

W. T. Hall
Course V
Assoc. Prof.

L. F. Hamilton
Course V
Assoc. Prof.

A. C. Hardy
Course VIII
Assoc. Prof.

L. Harris
Course V
Asst. Prof.

G. R. Harrison
Course VIII
Professor

E. C. Harwood
Mil. Sci.
Asst. Prof.

G. B. Haven
Course II
Professor

C. R. Hayward
Course III
Assoc. Prof.

H. L. Hazen
Course VI
Asst. Prof.

F. L. Hitchcock
Course XVIII
Professor

A. F. Holmes
Course II
Assoc. Prof.

J. Holt
Course II
Asst. Prof.

V. O. Homerberg
Course III
Assoc. Prof.

E. Hopf
Course XVIII
Asst. Prof.

M. P. Horwood
Course VII
Assoc. Prof.

G. L. Hosmer
Course I
Professor

H. C. Hottel
Course X
Assoc. Prof.

J. W. Howard
Course I
Assoc. Prof.

E. H. Huntress
Course V
Asst. Prof.

J. F. Hyde
Mil. Sci.
Asst. Prof.

O. Ingraham
Economics
Asst. Prof.

W. H. James
Course II
Assoc. Prof.

B. Johnson
Mil. Sci.
Asst. Prof.

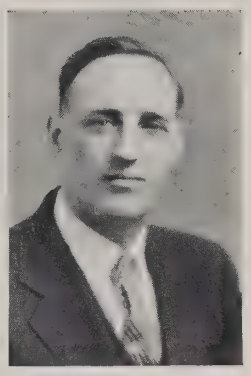

T. J. Johnston
Mil. Sci.
Asst. Prof.

W. H. Jones
Course II
Assoc. Prof.

H. H. W. Keith
Course XIII
Professor

O. C. Koppen
Course XVI
Assoc. Prof.

H. R. Kurrelmeyer
German
Professor

E. F. Langley
French
Professor

C. E. Lansil
Course VI
Assoc. Prof.

R. R. Lawrence
Course VI
Professor

W. H. Lawrence
Course IV
Professor

W. A. Liddell
Course I
Asst. Prof.

C. E. Locke
Course III
Professor

W. V. Lyon
Course VI
Professor

F. A. Magoun
Humanics
Assoc. Prof.

H. T. Mann
Course III
Assoc. Prof.

L. F. Marek
Course X
Asst. Prof.

J. R. Markham
Course XVI
Asst. Prof.

W. H. McAdams
Course X
Professor

A. L. Merrill
Course II
Professor

E. B. Millard
Course X
Professor

E. Mirabelli
Course I
Asst. Prof.

P. H. Moon
Course VI
Asst. Prof.

F. K. Morris
Course XII
Professor

G. W. Morse
Hygiene
Med. Dir.

P. M. Morse
Course VIII
Asst. Prof.

A. A. Morton
Course V
Asst. Prof.

H. Muller
Course VIII
Asst. Prof.

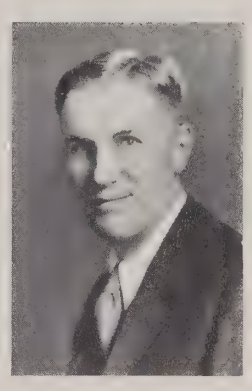

S. P. Mulliken
Course V
Professor

J. S. Newell
Course XVI
Assoc. Prof.

W. H. Newhouse
Course XII
Assoc. Prof.

J. F. Norris
Course V
Professor

C. L. Norton
Course VIII
Professor

F. H. Norton
Course III
Asst. Prof.

J. T. Norton
Course III
Assoc. Prof.

P. W. Norton
Course IV
Asst. Prof.

W. B. Nottingham
Course VIII
Asst. Prof.

S. Ober
Course XVI
Assoc. Prof.

J. O'Connor
Course XV
Asst. Prof.

G. Owen
Course XIII
Professor

N. C. Page
Course VIII
Professor

C. F. Park
Course II
Professor

L. M. Passano
Course XVIII
Assoc. Prof.

D. Peabody
Course II
Assoc. Prof.

H. G. Pearson
English
Professor

J. W. Phelan
Course V
Professor

H. B. Phillips
Course XVIII
Professor

C. H. Porter
Course XV
Professor

J. W. Pratt
Course III
Asst. Prof.

B. E. Proctor
Course VII
Asst. Prof.

M. Rauscher
Course XVI
Asst. Prof.

F. E. Raymond
Course XV
Assoc. Prof.

J. L. Reid
Course IV
Asst. Prof.

K. C. Reynolds
Course I
Asst. Prof.

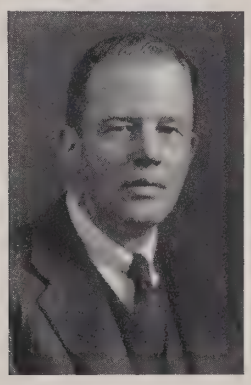

J. C. Riley
Course II
Professor

P. Roberts
English
Assoc. Prof.

A. T. Robinson
English
Professor

C. S. Robinson
Course X
Assoc. Prof.

R. E. Rogers
English
Assoc. Prof.

C. G. Rossby
Course XVI
Professor

H. E. Rossell
Course XIII
Professor

E. G. Rudberg
Course VIII
Asst. Prof.

G. E. Russell
Course I
Professor

G. Rutledge
Course XVIII
Assoc. Prof.

G. Scatchard
Course V
Assoc. Prof.

A. A. Schaefer
Course XV
Asst. Prof.

W. C. Schumb
Course V
Assoc. Prof.

E. R. Schwarz
Course II
Asst. Prof.

F. W. Sears
Course VIII
Asst. Prof.

H. L. Seaver
Course IV
Professor

M. S. Sherrill
Course V
Professor

T. K. Sherwood
Course X
Asst. Prof.

L. B. Slichter
Course XII
Professor

L. B. Smith
Course V
Asst. Prof.

L. S. Smith
Course II
Assoc. Prof.

R. H. Smith
Course XVI
Professor

T. Smith
Course II
Assoc. Prof.

W. Spannhake
Course II
Professor

D. C. Stockbarger
Course VIII
Asst. Prof.

J. A. Stratton
Course VIII
Asst. Prof.

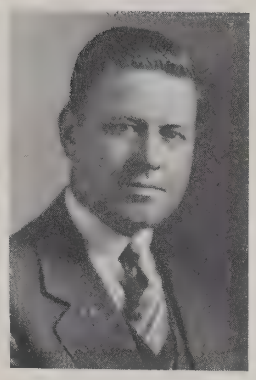
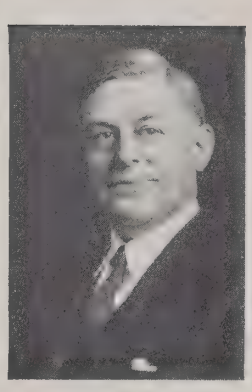

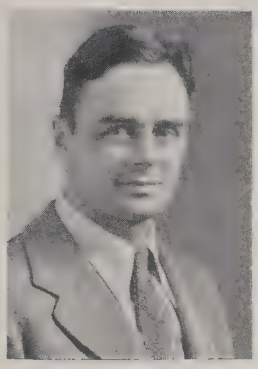

D. J. Struik
Course XVIII
Assoc. Prof.

J. O. Summer
Course IV
Prof. Emer.

C. L. Svenson
Course II
Asst. Prof.

G. W. Swett
Course II
Professor

T. H. Taft
Course II
Assoc. Prof.

E. J. Tauch
Course X
Asst. Prof.

C. F. Taylor
Course XVI
Professor

E. S. Taylor
Course XVI
Asst. Prof.

M. deK. Thompson
Course VIII
Professor

G. A. Thresher
Economics
Asst. Prof.

W. H. Timbie
Course VI
Professor

A. L. Townsend
Course II
Asst. Prof.

J. L. Tryon
Admissions
Professor

C. E. Tucker
Course VI
Assoc. Prof.

D. S. Tucker
Course XV
Professor

C. E. Turner
Course VII
Professor

H. W. Underwood, Jr.*
Course V
Asst. Prof.

M. S. Vallarta
Course VIII
Assoc. Prof.

R. J. Van de Graaff
Course VIII
Assoc. Prof.

S. C. Vestal
Mil. Sci.
Professor

W. C. Voss
Course I
Professor

J. P. Walsted
Course III
Asst. Prof.

B. E. Warren
Course VIII
Asst. Prof.

G. B. Waterhouse
Course III
Professor

E. F. Watts
Drawing
Asst. Prof.

H. C. Weber
Course X
Assoc. Prof.

*Died March 20, 1934

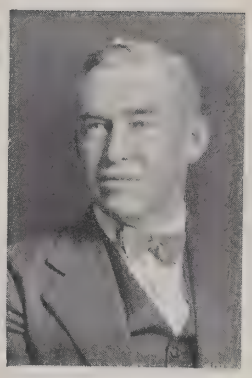

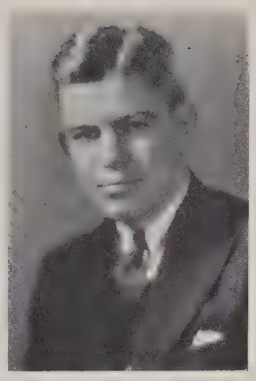

N. Wiener
Course XVIII
Professor

K. L. Wildes
Course VI
Asst. Prof.

G. B. Wilkes
Course VIII
Professor

H. C. Willett
Course XVI
Asst. Prof.

J. W. Williams
Course VII
Asst. Prof.

R. S. Williams
Course III
Professor

A. G. Woodman
Course V
Assoc. Prof.

L. F. Woodruff
Course VI
Asst. Prof.

I. N. Zavarine
Course III
Asst. Prof.

S. D. Zeldin
Course XVIII
Asst. Prof.

J. H. Zimmerman
Course II
Asst. Prof.

CLASSES

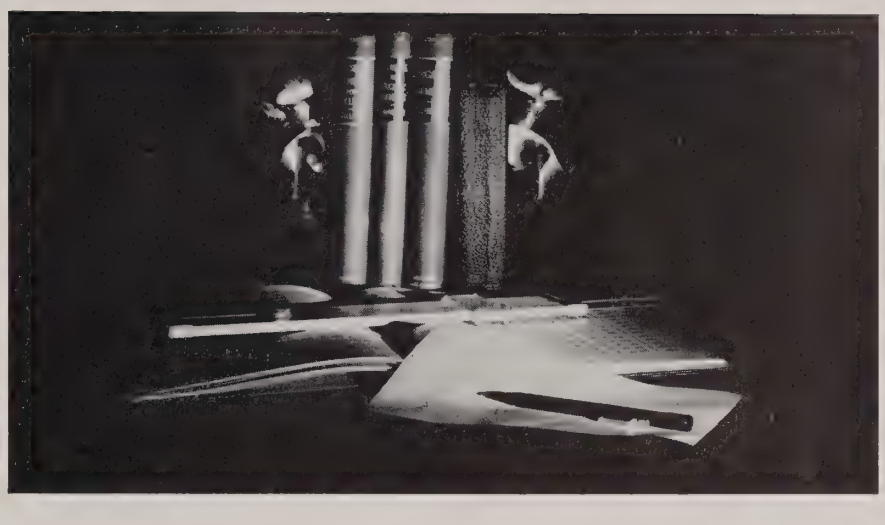

· · CLASS OF 1934 · ·

· · CLASS OF 1935 · ·

· · CLASS OF 1936 · ·

· · CLASS OF 1937 · ·

UNDERGRADUATES! So ordinary, so in the accustomed routine of life at an educational institution is the undergraduate that rarely does anyone attempt to reason back to the essential facts and reasons for the existence of that individual, the undergraduate.

The outsider sees the undergraduate as an immature person, carrying books back and forth—strongly liable to be noisy when in groups; the instructor and the administrators of his educational activities see him as a unit of ten to thirty men in whom must be implanted the essential facts of his profession, and they profess to find him somewhat reluctant to assimilate these facts; finally, the undergraduate sees his fellows as some other men working for the same end, striving to complete the cloistered business of learning and join in the current of life flowing by.

Perhaps none of these have discerned the true position of the undergraduate in relation to the world, to his country and to his fellow men. Only when the ex-undergraduate, years later, has reached a commanding position in the world of affairs, do we recall that he was a graduate of a certain educational institution. Then we wonder what influence that institution had on the course of his life, what its value was in bringing him to that place which he now holds.

What was its value? Too often, in working out the tactics and the details of learning, the policy and the strategy which brought them into being are forgotten, with the eventual result that the system runs away entirely from its original purpose.

So as you look on these pages, at the conclusion of this school year, think a moment on the ultimate purpose of the toil just concluded. Perhaps that purpose is this: to enable each person who has been educated to fit better into the far-reaching system we call society. It is a complex, ill-fitting system as yet, because it is so new in form. If it is to function as a well-running machine, its parts must be coördinated so as to work with a minimum of friction. Each part, then, must be so constructed as to achieve this result. Education's ultimate purpose is to form us—these parts of the system—so that we will work together.

M. I. T. is an institution whose purpose is to provide for society certain especially designed units,—to carry out the mechanical analogy—units which are to play a definite part in the section of society which works for its guidance and control.

The men whose pictures you see on the pages immediately following are destined to become important to the world in this generation as its builders, its designers and its administrators. Time will winnow out those not fitted, so that in the end, the men of the classes at M. I. T. shall have done that which every man must do—shall have filled a place whose importance no man can judge.

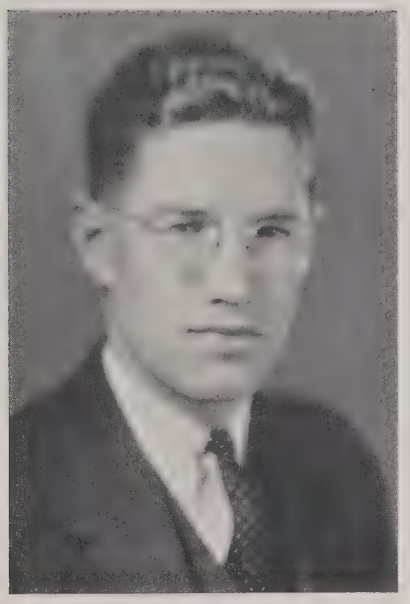

CLASS OF 1934

President
RICHARD BELL

Vice-President
ROBERT M. EMERY

Secretary
ROBERT C. BECKER

Treasurer
E. PHILIP KRON

Institute Committee

HENRY D. HUMPHREYS

EDWARD P. BROMLEY

Executive Committee

PROCTOR WETHERILL

WILLIAM G. BALL, JR.

Humphreys, Becker, Emery
Kron, P., Bromley, Bell, Ball, Wetherill

Graydon Leon Abbott
PROVIDENCE, R. I.
"Skipper"; Prepared at Providence Technical High School; Ship Operation; Corporation XV; Naval Architectural Society; Freshman 150 lb. Crew; Freshman Wrestling Team; Entered Freshman Year.

Ewald Herman Andresen
BOSTON, MASS.
"Andy"; Prepared at Mechanic Arts High School; Building Engineering and Construction; Associated General Contractors; Catholic Club; Entered Freshman Year.

Wallace Sutherland Adams
NEWBURYPORT, MASS.
"Wally"; Prepared at Newburyport High School; Mathematics; R.O.T.C.; Entered Freshman Year.

Henry Nathaniel Andrews, ΔΥ
MELROSE HIGHLANDS, MASS.
"Ernie"; Prepared at New Hampton School; Biology and Public Health; Sedgwick Biological Society; Entered Freshman Year.

John Winthrop Alder, ATΩ
MINNEAPOLIS, MINN.
Prepared at Blake Country Day School; Mining Engineering and Metallurgy; Mining Engineering Society, Vice-President; Entered Freshman Year.

Herbert Widener Andrews
NEWPORT, R. I.
"Herbie"; Prepared at Rogers High School; Chemical Engineering; Army Ordnance Association, Vice-President (4); Chemical Society; Freshman Fencing Team; R.O.T.C.; Entered Freshman Year.

Lyman Hall Allen, Jr., ΔΥ
MALDEN, MASS.
Prepared at Chauncy Hall School; Business and Engineering Administration; Track, Freshman Team, Varsity Team (2, 3); Field Day Relay Team (1, 2); Entered Freshman Year.

Gerhard Ansel
SPRINGFIELD, MASS.
"Jerry"; Prepared at Springfield Technical High School; Mining Engineering and Metallurgy; Corporation XV; Mining Engineering Society; Lacrosse, Freshman Team, Varsity Team (2, 3, 4); Dormitory Committee (4); R.O.T.C.; Entered Freshman Year.

Baldwin Anciaux
NEW YORK, N. Y.
Prepared at George School; Physics; Entered Freshman Year.

Thomas Lawrence Apjohn
BROCKTON, MASS.
Prepared at Brockton High School; Chemical Engineering; Freshman Rifle Team; Entered Freshman Year.

Edward Lee Asch
FREEPORT, N. Y.

"Ed"; Prepared at Polytechnic Country Day School; Business and Engineering Administration; Dorclan; Pi Tau Pi Sigma; Corporation XV; Lacrosse, Freshman Team, Varsity Team (2, 3, 4); Field Day Football Team (1); Class President (3); All Tech Smoker (3); Field Day Usher (3); Senior Week Committee; Institute Committee (3); Junior Prom Committee, Chairman (3); Musical Clubs (1, 2); R.O.T.C.; Entered Freshman Year.

Henry Brightbill Backenstoss
WASHINGTON, D. C.

"Hank"; Prepared at Central High School; Electrical Engineering-Co-operative; Baton; Dorclan; Osiris; Tau Beta Pi, Secretary (4); Combined Professional Societies, President (4); Electrical Engineering Society, Chairman (4); Dormitory Committee (4); Field Day Marshal (4); Institute Committee (4); Musical Clubs, Banjo Club, (2, 3, 4); VI-A News, Circulation Manager (3); Entered Sophomore Year.

William Avery Baker, ΔΥ
NEW BRITAIN, CONN.

"Bill"; Prepared at New Britain High School; Naval Architecture and Marine Engineering; Baton; Scabbard and Blade: Naval Architectural Society; Varsity Fencing Team (2, 4); Musical Clubs, Instrumental Club (2, 3, 4), Conductor (4); R.O.T.C.; Entered Freshman Year.

William Gilbert Ball, Jr.
BELMONT, MASS.

"Bill"; Prepared at Belmont High School; Business and Engineering Administration; Pi Tau Pi Sigma; Corporation XV, President (4); Commuters' Association; Track, Freshman Team, Varsity Team (2, 3, 4); Field Day Relay Team (2); Class Executive Committee (4); Field Day Marshal (4); Senior Week Committee; R.O.T.C.; Entered Freshman Year.

David Ballantine, ΘΔΧ
LOCUST VALLEY, N. Y.

"Davey"; Prepared at Deerfield Academy; Architecture; Frieze and Cornice, President (4); Musical Clubs (1); Entered Freshman Year.

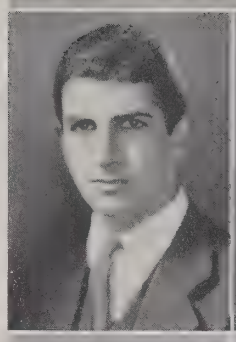

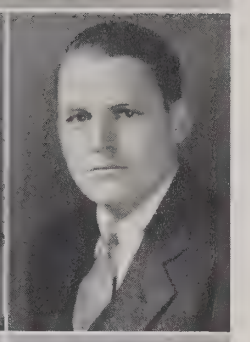

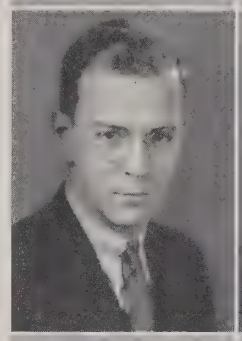

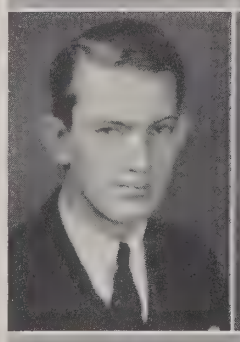

Charles Frederic Barrett, Jr.
SPRINGFIELD, MASS.

"Fred"; Prepared at Springfield Technical High School; Mining Engineering and Metallurgy; Corporation XV; Mining Engineering Society; Lacrosse, Freshman Team, Varsity Team (2, 3, 4); Field Day Tug-of-War (1, 2); Entered Freshman Year.

John Cahill Barrett
LYNN, MASS.

Prepared at Lynn Classical High School; Mining Engineering and Metallurgy; Tau Beta Pi; Track Club; Cross Country, Freshman Team, Varsity Team (2, 3, 4), Captain (3); Track, Freshman Team, Varsity Team (2, 3, 4); M.I.T.A.A. (3); Field Day Marshal (4); Senior Week Committee; Entered Freshman Year.

William Walker Bartlett
QUINCY, MASS.

"Bill"; Prepared at Quincy High School; Physics; Freshman Lacrosse Team; Entered Freshman Year.

Beshara Elian Battit
CAMBRIDGE, MASS.

"Nimer"; Prepared at Rindge Technical School; Electrical Engineering; Electrical Engineering Society; R.O.T.C.; Entered Freshman Year.

William Franklin Baxter, Jr.
WABAN, MASS.

"Frank"; Prepared at Newton High School; Business and Engineering Administration; Corporation XV; Mechanical Engineering Society; Entered Freshman Year.

Claude Panet Beaubien, ΘΞ
Montreal, Canada
Prepared at Loyola College; Business and Engineering Administration; Entered Freshman Year.

Herbert Page Beers, Jr., ΦBE
Highland Park, Ill.
Prepared at Deerfield Shields High School; Architecture; Beaver Club; Frieze and Cornice; Entered Freshman Year.

Stanley Martin Bebler
Springfield, Mass.
"Tanney"; Prepared at Springfield Technical High School; Naval Architecture and Marine Engineering; Corporation XV; Naval Architectural Society; Field Day Tug-of-War (1, 2); R. O. T. C.; Entered Freshman Year.

Cassius Clark Belden
Espanola, Ontario, Canada
"Cash"; Prepared at Upper Canada College; Business and Engineering Administration; Corporation XV, Associate Director; Mechanical Engineering Society; Entered Freshman Year.

Charles William Bechle, ΦMΔ
Yonkers, N. Y.
"Chuck"; Prepared at Yonkers High School; Chemical Engineering; Gridiron; Grogo; Chemical Society; Corporation XV; Interfraternity Conference (3); Robert A. Boit Prize (2); Technique, Staff (1, 2), Circulation Manager (3), Editor-in-Chief (4); Entered Freshman Year.

Richard Bell, XΦ
St. Louis, Mo.
"Dick"; Prepared at St. Louis Country Day School; Mining Engineering and Metallurgy; Beaver Club, President (3); Varsity Club, Vice-President (4); Track Club, President (3, 4); Combined Professional Societies; Mining Society, Secretary (3); Track, Freshman Team, Varsity Team (2, 3, 4), Captain (3, 4); Wearer of the "T"; M.I.T.A.A. (3, 4); Field Day Relay (1, 2); Class President (4); Field Day Usher (3); Field Day Marshal (4); Institute Committee (2, 3, 4), Chairman (4); Interfraternity Conference (3); Curriculum Committee (2, 3); The Tech, Staff (1); Osiris; Entered Freshman Year.

Robert Charles Becker
Long Island City, N. Y.
"Bob"; Prepared at Newtown High School; Mining Engineering and Metallurgy; Dorclan; Tech Boat Club; Scabbard and Blade; Combined Professional Societies, Secretary-Treasurer (4); Mining Society, President (4); Crew, Freshman 150-lb., Varsity 150-lb. (2, 3, 4); Freshman Soccer Team; Class Secretary (4); Dormitory Committee (4); Field Day Marshal (4); Senior Week Committee; R.O.T.C.; Entered Freshman Year.

Harold Richard Bellinson
Clifton, N. J.
"Hal"; Prepared at Clifton High School; Physics; Masque; Physical Society; Field Day Tug-of-War (1, 2); Dramashop, Treasurer (2); Menorah Society, Vice-President (4); Technique, Staff (2); Tech Show, Chorus (1), Business Manager (3); Entered Freshman Year.

Robert Maxwell Becker
Dorchester, Mass.
"Bob"; Prepared at Boston English High School; Building Engineering and Construction; Gridiron; Tau Beta Pi; Woop Garoo; Associated General Contractors; Class Secretary (1, 2, 3); Field Day Usher (3); Benchmark (3); Voo Doo, Staff (1, 2), Literary Editor (3), Managing Editor (4); Entered Freshman Year.

Arthur Paul Bencks, Jr., ΘX
Waban, Mass.
Prepared at Phillips Exeter Academy; Business and Engineering Administration; Swimming, Freshman Team, Varsity Team (2, 3); Entered Freshman Year.

Adalbert Edwin Benfield
Brookline, Mass.
Prepared at Rugby School; Physics; Curriculum Committee (4); Entered Freshman Year.

William Wadsworth Bentley, Jr.
Pikeville, Ky.
"Colonel"; Prepared at University of Kentucky; Aeronautical Engineering; Aeronautical Engineering Society; Entered Sophomore Year.

M. Jack Bernstein, ΦΒΔ
Chicago, Ill.
"Jack"; Prepared at Hyde Park High School; Civil Engineering; Civil Engineering Society; Field Day Tug-of-War (1, 2); Benchmark, General Manager (3); Menorah Society (1, 2); T.E.N., Staff (1, 2); R.O.T.C.; Entered Freshman Year.

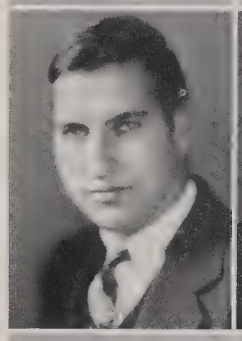

George Edward Best, ΦΜΔ
Monson, Maine
Prepared at Portland High School; Electrochemical Engineering; Tau Beta Pi; Field Day Marshal (4); Institute Committee (4); Interfraternity Conference (3, 4); Dramashop, Cast (2, 3); T.C.A., Staff (1, 2), Handbook (3), President (4); Tech Show, Orchestra (1); Entered Freshman Year.

Joseph Bicknell
Weymouth, Mass.
"Bicky"; Prepared at Weymouth High School; Aeronautical Engineering; Aeronautical Engineering Society; Commuters' Association; Entered Freshman Year.

Walter Wallace Bird, Jr., ΣΝ
Oak Park, Ill.
"Wallie"; Prepared at Oak Park and River Forest Township High School; Aeronautical Engineering; Beaver Key Society; Quadrangle Club; Tech Boat Club; Varsity Club; Aeronautical Engineering Society; Scabbard and Blade; Varsity Crew, Manager (3); Wearer of the "T"; M.I.T.A.A. (3, 4), Vice-President (4); Field Day Crew Manager (1); Field Day Usher (3); Field Day Marshal (4); R.O.T.C.; Entered Freshman Year.

Warren Albert Bjorn
Watertown, Mass.
Prepared at Watertown Senior High School; Architectural Engineering; Tech Show (1); Entered Freshman Year.

Samuel Blake
Jamaica Plain, Mass.
Prepared at Dorchester High School; Business and Engineering Administration; Chemical Society; Corporation XV; Entered Freshman Year.

Alexander Muller Blakely
North Billerica, Mass.
"Alec"; Prepared at Howe High School; Physics; Entered Freshman Year.

John Godfrey Borger, ΘΞ
Pearl River, N. Y.
"Goof"; Prepared at Pearl River High School; Aeronautical Engineering; Scabbard and Blade; Tau Beta Pi; Automotive Engineering Society, Vice Chairman (4); Hockey, Varsity Team (3, 4); Lacrosse, Freshman Team, Varsity Team (2, 3, 4); Interfraternity Conference (4); T.E.N., Staff (2, 3); R.O.T.C.; Entered Freshman Year.

Eliot Brainerd Bradford
Boston, Mass.
"Brad"; Prepared at Boston English High School; Physics; Physical Society; Boxing, Varsity Team (2, 3, 4); Freshman Cross Country Team; R.O.T.C.; Entered Freshman Year.

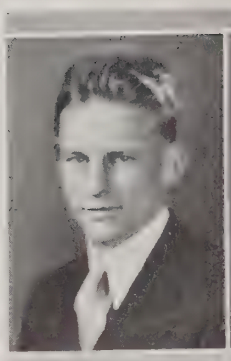

Samuel Preston Brown, ΘΔX
Maplewood, N. J.
"Sammy"; Prepared at Columbia High School; Aeronautical Engineering; Aeronautical Engineering Society; Mechanical Engineering Society; Freshman Wrestling Team; Field Day Football, Manager (3); R.O.T.C.; Entered Freshman Year.

Winton Brown, ΣN
Brookline, Mass.
"Moose"; Prepared at Central High School; Chemical Engineering; Alpha Chi Sigma, Vice-President (4); Stylus; Swimming, Varsity Team (2, 3, 4); Interfraternity Conference (2, 3); The Tech, Staff (2), Circulation Manager (3); R.O.T.C.; Entered Freshman Year.

John Stanley Brinkler
Lynn, Mass.
Prepared at Lowell Institute; Architectural Engineering; Entered Freshman Year.

John Grayson Brunner
Washington, D. C.
"Johnnie"; Prepared at George Washington University; Civil Engineering; Chi Epsilon, Secretary; Civil Engineering Society, President (4); Combined Professional Societies; Benchmark, Editor-in-Chief (3); R.O.T.C.; Entered Sophomore Year.

William Brockmann, ΦK
Mexico D. F., Mexico
"Bill"; Prepared at Xaverian College; Civil Engineering; Catholic Club; Soccer, Freshman Team, Varsity Team (2, 3, 4); Musical Clubs, Business Manager (3); Entered Freshman Year.

Charles Edmund Buchanan, ΦMΔ
Arlington, Mass.
"Buck"; Prepared at Arlington High School; Business and Engineering Administration; Gridiron; Scroll, Secretary-Treasurer (4); Pi Delta Epsilon, Treasurer (3); Chemical Society; Corporation XV; Interfraternity Conference, Secretary (3, 4); T.C.A., Staff (1, 3); T.E.N., Staff (1, 2), Treasurer (3), Business Manager (4); Tech Circus Committee (3); Entered Freshman Year.

Edward Pomfret Bromley, ΘX
Philadelphia, Pa.
"Ed"; Prepared at Montgomery School; Business and Engineering Administration; Beaver Club, Treasurer (3); Beaver Key Society, Secretary (4); Quadrangle Club; Tech Boat Club; Corporation XV; Crew, Freshman Heavy, Junior Varsity (2); Field Day Crew (1); Field Day Tug-of-War (2); Class Executive Committee (1, 2); All Tech Smoker (4); Field Day Usher (3); Field Day Marshal (4); Senior Week Committee; Freshman Rules Committee (3); Institute Committee (4); Junior Prom Committee (3); Entered Freshman Year.

George Gelston Moore Bull, ΦΣK
Yonkers, N. Y.
Prepared at Phillips Andover Academy; Business and Engineering Administration; Masque; Chemical Society; Corporation XV; Varsity Hockey Manager (3); Freshman Soccer Team; Class Baseball (1); Tech Show, Cast (1, 3); R.O.T.C.; Entered Freshman Year.

Ralph Oswald Brown
Attleboro, Mass.
"Brownie"; Prepared at Attleboro High School; Biology and Public Health; Sedgwick Biological Society; R.O.T.C.; Entered Freshman Year.

John Francis Burke
NEWBURYPORT, MASS.
Prepared at Newburyport High School; Chemical Engineering; Entered Freshman Year.

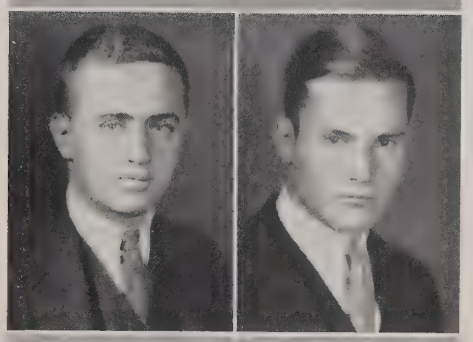

John Townsend Burwell, ΦBE
MILLWOOD, VA.
"Johnny"; Prepared at Episcopal High School; Physics; Beaver Club; Osiris; Scabbard and Blade; Physical Society; Field Day Tug-of-War; All Tech Smoker (3); Interfraternity Conference (4); Walker Memorial Committee (2); The Tech, Staff (1); R. O. T. C.; Entered Freshman Year.

James Holmwood Burke
BUFFALO, N. Y.
"Jim"; Prepared at University of Michigan; Ship Operation; Naval Architectural Society; Catholic Club; Entered Freshman Year.

Charles Bernard Burwen, TΔΦ
LYNN, MASS.
"Charlie"; Prepared at Lynn Classical High School; Architecture; Architectural Society; Entered Freshman Year.

James Heatly Burnham, ΦKΣ
SCHENECTADY, N. Y.
"Jim"; Prepared at Schenectady High School; Mechanical Engineering; Beaver Club; Automotive Engineering Society; Swimming, Freshman Team, Varsity Team (2, 3, 4); Field Day Marshal (4); Entered Freshman Year.

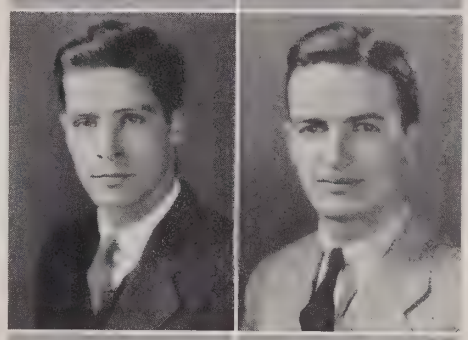

Harold Aaron Butters, Jr., ΔΥ
BELMONT, MASS.
"Junie"; Prepared at Chauncy Hall School; Civil Engineering; Civil Engineering Society; Gym, Freshman Team, Varsity Team (2, 3); R.O.T.C.; Entered Freshman Year.

Gordon Kendrick Burns, ΘΔX
MAPLEWOOD, N. J.
"G.K."; Prepared at Columbia High School; Electrical Engineering-Cooperative; Gridiron; Hexalpha; Scroll; Tau Beta Pi, President (4); Electrical Engineering Society, Vice-President; T.E.N., Staff (1, 2), Managing Editor (3); Entered Freshman Year.

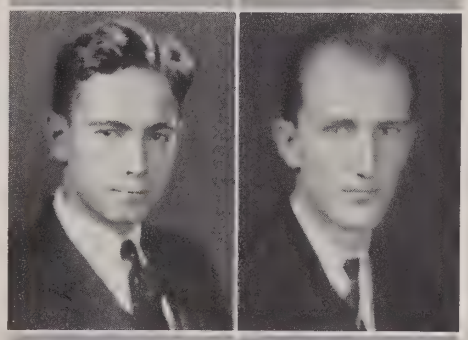

William Wallace Buttmi
BRONX, N. Y.
"Bill"; Prepared at Regis High School; Civil Engineering; Chemical Society; R.O.T.C.; Entered Junior Year.

Thomas Milton Burton
MELROSE, MASS.
"Tommy"; Prepared at Cranston High School; Business and Engineering Administration; Tech Boat Club; Varsity Club; Corporation XV; Crew, 150-lb. Varsity (3, 4); Freshman Hockey Team; Wearer of the "T"; Entered Freshman Year.

John Gurney Callan, Jr.
CAMBRIDGE, MASS.
"Jink"; Prepared at Rindge Technical School; Business and Engineering Administration; Corporation XV; Mechanical Engineering Society; Swimming, Freshman Team, Varsity Team (2, 3); Entered Freshman Year.

John Frank Campello
Revere, Mass.
"[illegible]": Prepared at Revere High School; Mechanical Engineering; Mechanical Engineering Society; Freshman Track Team; Field Day Football; Entered Freshman Year.

Floyd Roe Carpenter, ΧΦ
Monroe, N. Y.
Prepared at George School; Business and Engineering Administration; Entered Freshman Year.

Oscar Edward Cantor
Mattapan, Mass.
"[illegible]": Prepared at Mechanic Arts High School; General Science; Class Freshman 150-lb., Varsity [illegible] Field Day Crew [illegible]; R.O.T.C.; Entered Freshman Year.

Ernest Raymond Carr, Jr.
Lynn, Mass.
"Ray"; Prepared at Lynn Classical High School; Mining Engineering and Metallurgy; Mining Engineering Society; T.E.N., Staff (1, 2); Entered Freshman Year.

John Joseph Carey
[illegible], Mass.
"[illegible]": Prepared at Boston Latin School; [illegible] Notre Dame; [illegible] M.I.T. A.A.; [illegible] Field Day; [illegible] R.O.T.C.; Entered Freshman Year.

Leo Augustine Carten
Cambridge, Mass.
Prepared at Rindge Technical School; Mechanical Engineering; Army Ordnance Association; Mechanical Engineering Society; Catholic Club; R.O.T.C.; Entered Freshman Year.

Peter James Carlaftes
New Rochelle, N. Y.
"Pete"; Prepared at Peddie School; [illegible]ng; Electrical [illegible] Field Day [illegible] Freshman Year.

Richard Cavanagh, ΦΓΔ
Brookline, Mass.
Prepared at Brookline High School; Mining Engineering and Metallurgy; Entered Freshman Year.

Harrison Cornforth Carlson
Newton Centre, Mass.
Prepared at Newton High School; [illegible] Engineering; Entered Freshman Year.

Tsan Sheung Chan
Hong Kong, China
Prepared at Diocesan Boys' School; Business and Engineering Administration; Corporation XV; Entered Freshman Year.

Willard Dalrymple Chandler, Jr.
WINCHESTER, MASS.
"Will"; Prepared at Winchester High School; Chemistry; Chemical Society, Vice-President (4); Combined Professional Societies; Commuters' Association; R.O.T.C.; Entered Freshman Year.

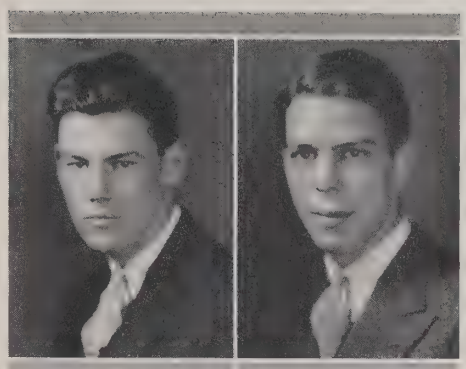

Edgar Burns Chiswell, Jr.
WASHINGTON, D.C.
"Ed"; Prepared at Central High School; Chemical Engineering; Baton; Beaver Key Society; Dorclan; Scabbard and Blade, Captain (4); Tau Beta Pi, Vice-President (4); Dormitory Committee (4); Field Day Usher (3); Field Day Marshal (4); Class Day Marshal (4); Senior Week Committee; Institute Committee (4); Musical Clubs, Staff (1, 2), Treasurer (3), General Manager (4); R.O.T.C.; Entered Freshman Year.

Constant Woodman Chase, Jr.
NEWPORT, R. I.
"Connie"; Prepared at Rogers High School; Electrical Engineering; Electrical Engineering Society; Field Day Tug-of-War (1); Musical Clubs, Glee Club (4); R.O.T.C.; Entered Freshman Year.

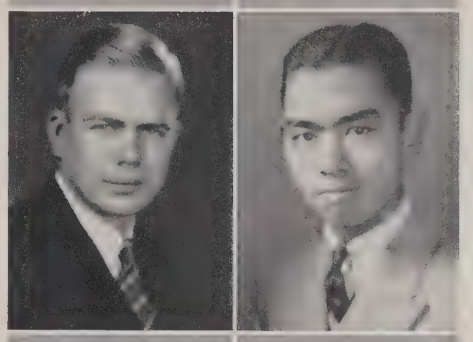

Yau Too Chiu
YAUMATY, HONGKONG, CHINA
Prepared at Diocesan Boys' School; Mechanical Engineering; Mechanical Engineering Society; Entered Freshman Year.

John Frederick Chesterman, ΣX
PITTSBURGH, PENNA.
"Jack"; Prepared at Shady Side Academy; Electrical Engineering-Co-operative; Entered Junior Year.

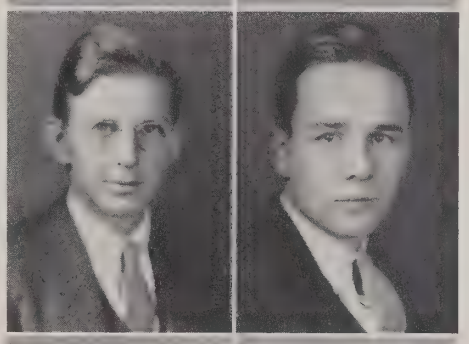

William Randolph Churchill, ΦΓΔ
NEW YORK, N. Y.
"Rudy"; Prepared at Phillips Andover Academy: Electrochemical Engineering; Beaver Club; Beaver Key Society; Gridiron, President (4); Freshman Soccer Team; Field Day Usher (3); Field Day Marshal (4); The Tech, Staff (1, 2), Advertising Manager (3), General Manager (4); R.O.T.C.; Osiris; Entered Freshman Year.

Lun Kee Chew
EL PASO, TEXAS
Prepared at El Paso High School; Mechanical Engineering; Army Ordnance Association; Mechanical Engineering Society; Entered Sophomore Year.

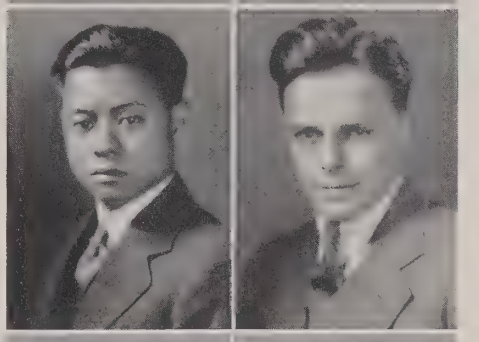

Eugene Sherman Clarke
TOPSFIELD, MASS.
"Gene"; Prepared at Perley Free School; Chemical Engineering; Masque; Tech Show, Music Director (3); Entered Freshman Year.

Alexey Gregory Chiniakov
TOMSK, U.S.S.R.
Prepared at Tomsk Institute of Technology; Architectural Engineering; Entered Junior Year.

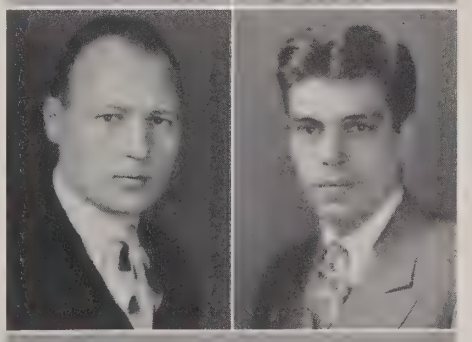

Edward Safford Coe
SHARON, MASS.
"Coke"; Prepared at Chauncy Hall School; Mining Engineering and Metallurgy; Chemical Society; Freshman Fencing Team; Freshman Lacrosse Team; Field Day Football; Commuters Association; Entered Freshman Year.

Roger Timothy Coffey
COLCHESTER, CONN.
Prepared at Chapman Technical High School; Mechanical Engineering; Mechanical Engineering Society; Entered Freshman Year.

Allan Kurz Cook
LOUISVILLE, KY.
Prepared at University of Louisville; Mechanical Engineering; Entered Junior Year.

William Emerson Coleman, ΣΑΕ
MCKEESPORT, PENNA.
"Bill"; Prepared at McKeesport High School; Electrical Engineering; Scabbard and Blade, 1st Lieutenant; Electrical Engineering Society; R.O.T.C.; Entered Freshman Year.

Carlton Joseph Cook, ΑΚΠ
BINGHAMTON, N. Y.
"Cookie"; Prepared at Binghamton Central High School; Business and Engineering Administration; Army Ordnance Association, Vice-President (3), President (4); Chemical Society; Combined Professional Societies; Corporation XV, Director (4); Fencing, Freshman Team, Varsity Team (2, 3,); R.O.T.C.; Entered Freshman Year.

William Burns Collier
CLARKSVILLE, ARK.
"Bill"; Prepared at College of the Ozarks Academy; Business and Engineering Administration; Corporation XV; Musical Clubs (3, 4); Tech Show (2); Entered Sophomore Year.

Edward Latham Cook
DANVERS, MASS.
Prepared at Holten High School; Mechanical Engineering; Army Ordnance Association; R.O.T.C.; Entered Freshman Year.

Arthur Leonard Conn
WASHINGTON, D. C.
"Art"; Prepared at Central High School; Chemical Engineering; Baton, Secretary-Treasurer (3), President (4); Dorclan; Tau Beta Pi; Freshman Soccer Team; Dormitory Committee, Secretary (4); Musical Clubs, Banjo Club (1, 2, 3, 4), Leader (3); Tech Show, Orchestra (3); Entered Freshman Year.

Martin Francis Cosgrove
CAMBRIDGE, MASS.
"Frank"; Prepared at Rindge Technical School; Building Engineering and Construction; Associated General Contractors; Catholic Club; Class Baseball (3); Entered Freshman Year.

Felix Joseph Conti
SPRINGFIELD, MASS.
Prepared at Springfield Technical High School; Civil Engineering; Civil Engineering Society; Catholic Club; Class Baseball (1, 2); Dramashop (2, 3, 4); Entered Freshman Year.

Samson Irving Crew, ΧΦ
CINCINNATI, OHIO
"Sam"; Prepared at University School; Building Engineering and Construction; Associated General Contractors; Entered Freshman Year.

Gorham Kingman Crosby
Glen Ridge, N. J.

"King"; Prepared at Glen Ridge High School; Mining Engineering and Metallurgy; Beaver Club; Dorclan, Secretary-Treasurer (3); Mining Engineering Society; Basketball, Freshman Team, Varsity Team (2); Track, Freshman Team, Varsity Team (2, 3, 4); Class Baseball (1, 2, 3); All-Tech Smoker (3, 4); Dormitory Committee, Chairman (4); Elections Committee (3, 4); Field Day Marshal (4); Class Day Marshal (4); Senior Week Committee; Institute Committee, Vice-President (4); Curriculum Committee (4); The Tech, Staff (1); Osiris; Entered Freshman Year.

Franklin Van Heusen Cross
Fort Plain, N. Y.

"Frank"; Prepared at Fort Plain High School; Chemistry; Chemical Society, President (4); Combined Professional Societies; Entered Freshman Year.

Robert Robinette Cull
Shaker Heights, Ohio

Prepared at University School; Physics; Physical Society, Secretary-Treasurer (4); Entered Freshman Year.

Vito Michael Czeikus
Boston, Mass.

Prepared at Tufts College; Electrical Engineering; Entered Sophomore Year.

Constantine Sophocles Dadakis
Mt. Vernon, N.Y.

"Dean"; Prepared at Mount Vernon High School; Business and Engineering Administration; Beaver Key Society; Gridiron; Stylus, President (3); Corporation XV; Field Day Tug-of-War (1, 2); Field Day Usher (3); Freshman Rules Committee (3); The Tech, Staff (1, 2), News Editor (3), Managing Editor (4); Entered Freshman Year.

John Baptist D'Albora, Jr.
Dorchester, Mass.

"D'Al"; Prepared at Alexander Hamilton High School; Electrical Engineering-Communications; Masque; Catholic Club; Musical Clubs, Glee Club (2, 3, 4); Tech Show (3), Costumes Manager (4); The Tech, Staff (2); Entered Freshman Year.

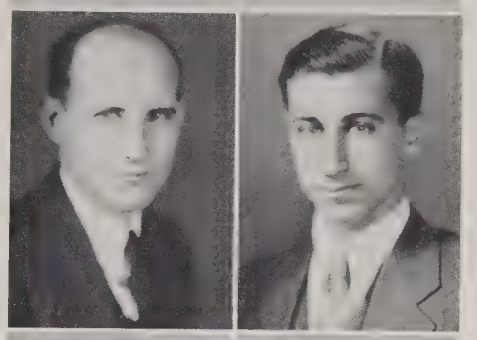

Joseph Daleda
Fall River, Mass.

Prepared at Durfee High School; Mechanical Engineering; Mechanical Engineering Society; Freshman Cross Country Team; Varsity Soccer Team (2, 3, 4); Track, Freshman Team, Varsity Team (4); T.E.N., Staff (2); R.O.T.C.; Entered Freshman Year.

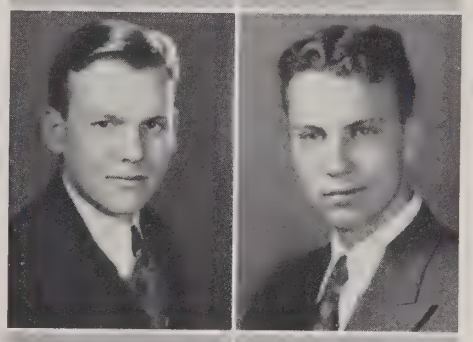

Gordon Abbott Danforth
Swampscott, Mass.

Prepared at Swampscott High School; Electrical Engineering; Electrical Engineering Society; Pi Tau Pi Sigma; Freshman Gym Team; R.O.T.C.; Entered Freshman Year.

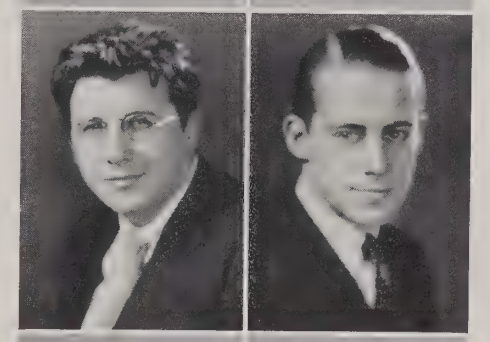

Alfred Clemont D'Arcey
Chelsea, Mass.

"Al"; Prepared at George Washington High School; Mechanical Engineering; Mechanical Engineering Society; Entered Freshman Year.

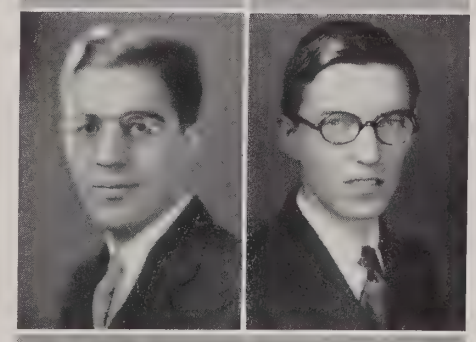

Carleton Bridges Davis
Stoneham, Mass.

Prepared at Stoneham High School; Electrical Engineering; Entered Freshman Year.

Gordon Day, ΦΔΘ
Englewood, N.J.
"Gord"; Prepared at Stevens Preparatory School; Civil Engineering; Civil Engineering Society; Benchmark, Advertising Manager (3); Tech Show, Rehearsals Manager (3), Company Manager (4); Entered Freshman Year.

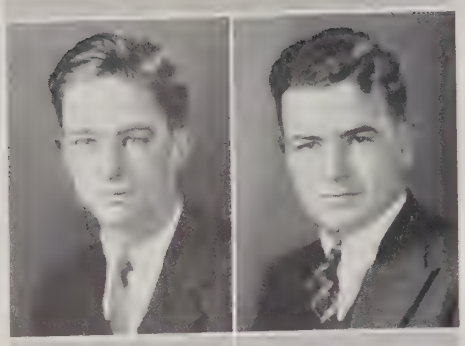

Thomas Francis Donlan, Jr.
North Andover, Mass.
"Tommy"; Prepared at Johnson High School; Naval Architecture and Marine Engineering; Naval Architectural Society; Catholic Club; Entered Freshman Year.

William Chesley Decker, ΦΓΔ
Fredericksburg, Va.
"Bill"; Prepared at University of Richmond; Electrical Engineering; Entered Junior Year.

Stanley Willard Doroff
Chelsea, Mass.
"Stan"; Prepared at Chelsea Senior High School; Mechanical Engineering; Mechanical Engineering Society; Entered Freshman Year.

Ernest DePaolo
Danvers, Mass.
"Ernie"; Prepared at Holten High School; Architectural Engineering; Combined Professional Societies; Entered Freshman Year.

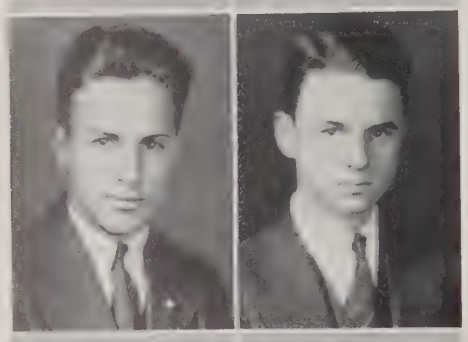

Julian Abbott Dorr, ΔΥ
Lowell, Mass.
"Jay"; Prepared at Lowell High School; Business and Engineering Administration; Corporation XV; Electrical Engineering Society; Musical Clubs, Glee Club (3); T.E.N., Staff (1); Entered Freshman Year.

Antonio Angelo DePietro
Westerly, R. I.
Prepared at Tri-State College; Civil Engineering; Entered Sophomore Year.

William Leslie Doten, Jr.
Newton Center, Mass.
"Les"; Prepared at Newton High School; Business and Engineering Administration; Corporation XV; Field Day Relay (2); Entered Freshman Year.

William Earl Dobbins
Woburn, Mass.
"Bill"; Prepared at Woburn High School; Sanitary Engineering; Civil Engineering Society; Musical Clubs Glee Club (4); R.O.T.C.; Entered Freshman Year.

Francis Schalck Doyle, ΔΤΔ
Pottsville, Penna.
"Frank"; Prepared at Mercersburg Academy; Aeronautical Engineering; Scroll; Scabbard and Blade; Aeronautical Engineering Society; Corporation XV; Mechanical Engineering Society; Society of Automotive Engineers; Squash, Manager (2, 3); Freshman Track Team; M.I.T.A.A. (2, 3); Field Day Tug-of-War (2); Senior Week Committee; T.E.N., Staff (1, 2), Treasurer (3); Tech Show (1); R.O.T.C.; Entered Freshman Year.

Joseph Albin Drankowski
SALEM, MASS.
"Dranky"; Prepared at Salem Classical and High School; Aeronautical Engineering; Scabbard and Blade; R.O.T.C.; Entered Freshman Year.

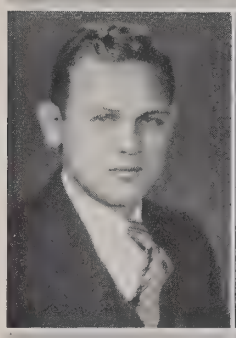

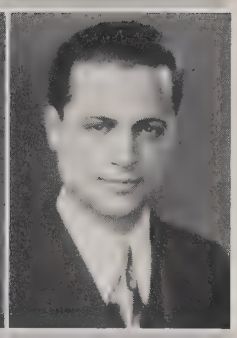

Oleg John Dvornichenko
NEW YORK, N. Y.
Prepared at Mercersburg Academy; Architecture; Entered Freshman Year.

Frederick Davenport Drew, KΑΨ
NEWTON CENTRE, MASS.
"Fred"; Prepared at Newton High School; General Science; Freshman Rifle Team; Freshman Track Team; Field Day Tug-of-War (1, 2); Liberal Club (3); Entered Freshman Year.

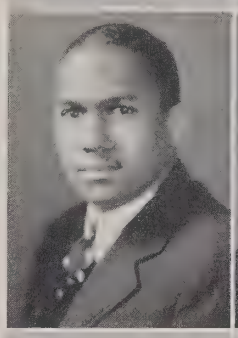

Henry William Eagan
BROCKTON, MASS.
"Harry"; Prepared at Boston Latin School; Business and Engineering Administration; Scabbard and Blade; Corporation XV; Catholic Club, Secretary; Boxing, Varsity Team (2, 3); Hockey, Varsity Team (2, 3, 4); Freshman Track Team; Field Day Football (1); Class Baseball (2); Senior Week Committee; Junior Prom Committee; R.O.T.C.; Entered Freshman Year.

Milton Drexler
ROCHESTER, N. Y.
"Drex"; Prepared at Monroe High School; Biology and Public Health; Chemical Society; Entered Freshman Year.

Roland Dwight Eaton
SPRINGFIELD, MASS.
"Eat"; Prepared at Rensselaer Polytechnic Institute; General Science; Physical Society; Entered Sophomore Year.

Rene Gaston DuBois
ST. LOUIS, MO.
Prepared at Phillips Exeter Academy; Business and Engineering Administration; Corporation XV; Society of Automotive Engineers; The Tech, Staff (1); Entered Freshman Year.

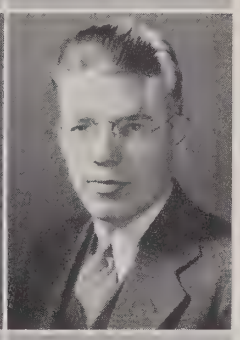

Lawrence Charles Ebel
RICHMOND HILL, N. Y.
Prepared at Jamaica High School; Electrical Engineering-Cooperative; Electrical Engineering Society; Liberal Club, Vice-President (3), President (4); VI-A News, News Editor, Advertising Manager; Entered Freshman Year.

John Bartol Dunning, ΘX
MONTCLAIR, N. J.
"Jack"; Prepared at Montclair High School; Business and Engineering Administration; Beaver Club; Quadrangle Club; Army Ordnance Association; Field Day Crew (1); All-Tech Smoker (3), Chairman (4); Field Day Usher (3); Field Day Marshal (4); Institute Committee, Executive Committee (4); Interfraternity Conference (3); Walker Memorial Committee (2, 3), Chairman (4); Voo Doo, Staff (1); R.O.T.C.; Entered Freshman Year.

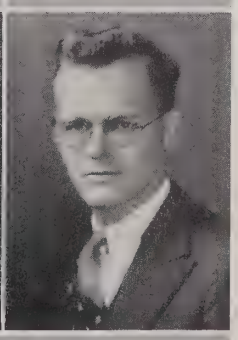

Robert Ebenbach, ΣN
GLENSIDE, PENNA.
"Ebie"; Prepared at Cheltenham High School; Aeronautical Engineering; Scabbard and Blade; Aeronautical Engineering Society; All-Tech Smoker (3); Field Day Usher (3); Walker Memorial Committee (2, 3); T.E.N., Staff (1), Circulation Manager (2); R.O.T.C.; Entered Freshman Year.

Robert Nelson Eck, ΣΑΕ
Lake Mills, Wis.
"Bob"; Prepared at Lake Mills High School; Electrical Engineering-Cooperative; Hexalpha, Treasurer; Tau Beta Pi; Electrical Engineering Society; VI-A News, News Editor, Business Manager; Sparks, Business Manager; R.O.T.C.; Entered Freshman Year.

Charles Edward Ellis
Reading, Mass.
"Charlie"; Prepared at Reading High School; Chemical Engineering; Entered Freshman Year.

James Phanor Eder, ΘΔΧ
Forest Hills, L. I., N. Y.
"Jim"; Prepared at The Choate School; Mechanical Engineering; Combined Professional Societies; Mechanical Engineering Society, President; Squash, Freshman Team, Varsity Team (3, 4); Tennis, Freshman Team, Varsity Team (2, 3, 4), Captain (4); M.I.T.A.A. (4); Field Day Marshal (4); Entered Freshman Year.

Robert Macnab Emery, ΣΝ
College Station, Texas
"Tuffy"; Prepared at Severn School; Civil Engineering; Tech Boat Club, Secretary-Treasurer; Civil Engineering Society; Chi Epsilon; Scabbard and Blade; Crew, Junior Varsity (3), Varsity (4); Varsity Wrestling Team (2); Class Vice-President (4); All-Tech Smoker (3); Field Day Usher (3); Field Day Marshal (4); Senior Week Committee; Institute Committee (2, 3); Benchmark, Circulation Manager (3); Tech Show, Cast (3); Voo Doo, Staff (1, 2), Circulation Manager (3); R.O.T.C.; Entered Freshman Year.

Radcliffe Guest Edmonds, ΘΔΧ
Minneapolis, Minn.
"Rad"; Prepared at Shattuck Military School; Chemical Engineering; Alpha Chi Sigma, Reporter; Tau Beta Pi; Varsity Swimming Team (3, 4); Entered Sophomore Year.

Arthur Clarence Esslinger
Teaneck, N. J.
"Art"; Prepared at Withrow High School; Business and Engineering Administration; Army Ordnance Association; Corporation XV, Director (3), Vice-President (4); Varsity Golf Team (2, 3, 4), Captain (3, 4); M.I.T.A.A. (4); R.O.T.C.; Entered Freshman Year.

Arthur Bradford Ellenwood, Jr.
Dorchester, Mass.
"Brad"; Prepared at Dorchester High School for Boys; Building Engineering and Construction; Gridiron; Tau Beta Pi; Associated General Contractors; Commuters Association; Class Baseball (1); Voo Doo, Staff (2), Literary Editor (3); Entered Freshman Year.

James Taylor Evers, ΣΧ
Wauseon, Ohio
"Jim"; Prepared at Miami University; Electrical Engineering-Communications; Grogo; Electrical Engineering Society; Field Day Usher (3); Technique, Photographic Manager (3); Entered Sophomore Year.

Robert Medill Elliott, ΔΥ
Chicago, Ill.
"Bob"; Prepared at Parker High School; Physics; Physical Society; Class Executive Committee (3); Field Day Usher (3); Field Day Marshal (4); Entered Freshman Year.

Frank Anthony Faillace
Brookline, Mass.
"Frank"; Prepared at English High School; Architecture; Architectural Society; Entered Freshman Year.

Jonathan Fairbanks
West Roxbury, Mass.

"Johnnie"; Prepared at Boston Latin School; Electrical Engineering; Electrical Engineering Society; Gym, Freshman Team, Varsity Team (2, 3, 4); Liberal Club; R.O.T.C.; Entered Freshman Year.

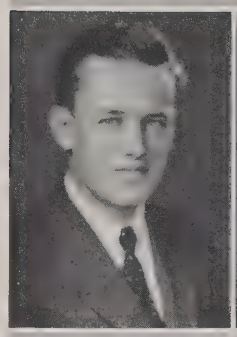

Carroll Dee Fentress, KΣ
Richmond, Va.

Prepared at University of Richmond; Chemical Engineering; Alpha Chi Sigma, Treasurer; Scabbard and Blade; Army Ordnance Association; Chemical Society; Freshman Track Team; Field Day Relay (2); R.O.T.C.; Entered Freshman Year.

Cecil Faraoni
Watervliet, N. Y.

Prepared at Rensselaer Polytechnic Institute; Mining Engineering and Metallurgy; Entered Sophomore Year.

Charles Francis Feuchter, BΘΠ
Cairo, Ill.

"Charlie"; Prepared at Lake Forest Academy; Chemical Engineering; Alpha Chi Sigma; Beaver Key Society; Tau Beta Pi; Varsity Gym Team, Manager (3); Tennis, Freshman Team, Varsity Team (3, 4); M.I.T.A.A. (3); Field Day Usher (3); Musical Clubs, Banjo Club (1, 2); Entered Freshman Year.

Robert Dunbar Faunce
Boston, Mass.

Prepared at Boston English High School; Chemical Engineering; Chemical Society; R.O.T.C.; Entered Freshman Year.

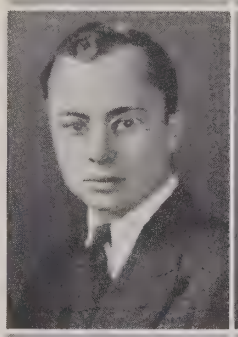

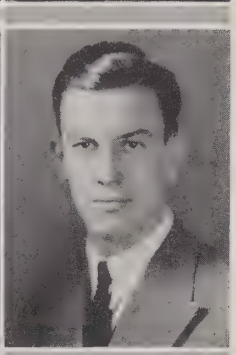

George Edward Fickett
Augusta, Maine

Prepared at Cony High School; Electrical Engineering-Cooperative; Dorclan; Electrical Engineering Society; Catholic Club; Field Day Tug-of-War; Class Baseball (1, 2); VI-A News, Staff (3), Editor-in-Chief (4); Entered Freshman Year.

Robert Wallace Fay
Winchester, Mass.

"Wally"; Prepared at Winchester High School; Business and Engineering Administration; R.O.T.C.; Entered Freshman Year.

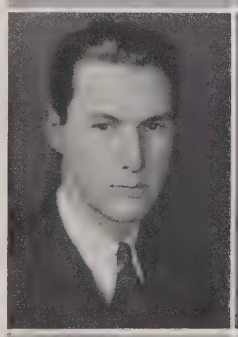

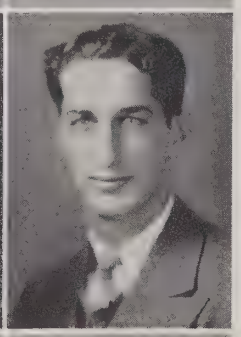

Harry Fine
Chelsea, Mass.

"Finn"; Prepared at Chelsea High School; Electrical Engineering-Communications; Electrical Engineering Society; Entered Freshman Year.

William Francis Fell
Phoenixville, Penna.

Prepared at The Hill School; Electrical Engineering-Communications; Entered Freshman Year.

Charles William Finnigan
Forest Hills, N. Y.

Prepared at Horace Mann School; Electrical Engineering-Communications; Freshman Swimming Team; Varsity Track Team (2, 3); Field Day Tug-of-War (1, 2); Liberal Club; Radio Society, Secretary-Treasurer (2), Vice-President (3); The Tech, Staff (3, 4); Entered Freshman Year.

Joseph Fishman
Dorchester, Mass.
"Joe"; Prepared at Brockton High School; Building Engineering and Construction; Benchmark, Advertising Manager (3); Entered Freshman Year.

Arthur Bonham Fox, ΑΣΦ
Fresno, Calif.
"Art"; Prepared at University of California; Electrical Engineering-Cooperative; Tau Beta Pi; Entered Freshman Year.

Edward Sanger Fleming
Wellesley, Mass.
Prepared at Watertown High School; Naval Architecture and Marine Engineering; Entered Freshman Year.

Arthur Gardner Fox
Montclair, N. J.
Prepared at Montclair High School; Electrical Engineering-Cooperative; Aeronautical Engineering Society; Electrical Engineering Society; Musical Clubs, Staff (2); R.O.T.C.; Entered Freshman Year.

John Henry Flood, ΑΣΦ
Lowell, Mass.
Prepared at Lowell High School; Biology and Public Health; Delta Omega; Sedgwick Biological Society; Entered Freshman Year.

Harry William Fox
Malden, Mass.
Prepared at Malden High School; Chemistry; Chemical Society; R.O.T.C.; Entered Freshman Year.

Wilbur Powell Foote
Pittsfield, Mass.
"Butch"; Prepared at Pittsfield High School; Chemical Engineering; Varsity Club; Chemical Society; Rifle, Freshman Team, Varsity Team (2, 3, 4), Manager (3), Captain (4); M.I.T.A.A. (3, 4); Wearer of the "T"; Field Day Tug-of-War (2); Field Day Marshal (4); Entered Freshman Year.

Louis Frank
Dorchester, Mass.
"Louie"; Prepared at Boston English High School; Aeronautical Engineering; Aeronautical Engineering Society; Scabbard and Blade; Varsity Boxing Team (3); Crew, 150-lb. Freshman, Varsity (2); Field Day Crew (1, 2); R.O.T.C.; Entered Freshman Year.

George Arthur Fowles, ΦΚΦ
Berea, Ohio
"Benny"; Prepared at Baldwin Wallace College; Electrical Engineering; Electrical Engineering Society; Musical Clubs (2, 3); Entered Freshman Year.

Robert John Frazier
Gloucester, Mass.
"Bob"; Prepared at Gloucester High School; Civil Engineering; Civil Engineering Society; Entered Freshman Year.

Earl Augustus French
CAMBRIDGE, MASS.
Prepared at Cambridge Latin School; Business and Engineering Administration; Corporation XV; Musical Clubs, Glee Club (1, 2, 3, 4); Entered Freshman Year.

Alfonso Luis Garrido
CALI, COLOMBIA, S. A.
Prepared at Universidad del Cauca; Architectural Engineering; Catholic Club; Entered Freshman Year.

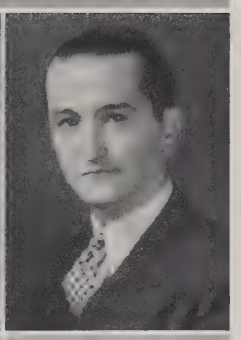

Irvin George Gahm
BOSTON, MASS.
"Iggy"; Prepared at Boston Latin School; Biology and Public Health; Baton; Masque; Combined Professional Societies; Sedgwick Biological Society; Freshman Boxing Team; Freshman Rifle Team; Swimming, Freshman Team, Varsity Team (2); Tennis, Varsity Team (3); Track, Freshman Team, Varsity Team (2); Field Day Tug-of-War (1); Liberal Club; Musical Clubs, Glee Club; Tech Show, Cast (3); The Tech, Staff (4); R.O.T.C.; Entered Freshman Year.

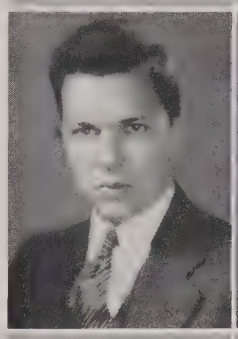

Henri Gaudefroy
MONTREAL, CANADA
Prepared at École Polytechnique; Electrical Engineering; Entered Senior Year.

Charles Brintzinghoffer Gamble, Jr.
BIRMINGHAM, ALA.
"Charlie"; Prepared at Blake School; General Engineering; Institute Committee (4); Dramashop, Staff (1), Stage Manager (2), Production Manager (3), General Manager (4); T.E.N., Staff (2); Entered Freshman Year.

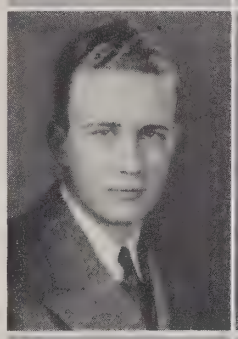

Ralph Nelson Geil
ROCHESTER, N. Y.
"Luigi"; Prepared at East Orange High School; Mining Engineering and Metallurgy; Dorclan; Mining Engineering Society; Lacrosse, Varsity Team (2, 3, 4), Captain (3, 4); M.I.T.A.A. (3, 4); Field Day Crew (1); Field Day Football (2); Class Baseball (2); Field Day Marshal (4); Senior Week Committee; Entered Freshman Year.

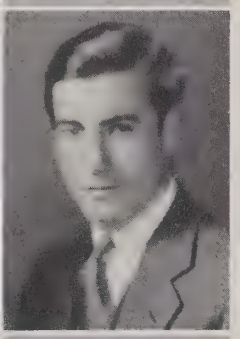

Frederick Charles Gans
CAMBRIDGE, MASS.
Prepared at Cambridge High and Latin School; Architecture; Entered Freshman Year.

Edwin John Geittmann, ΛΧΛ
EVANSTON, ILL.
"Bud"; Prepared at University of Missouri; Business and Engineering Administration; Corporation XV; R.O.T.C.; Entered Sophomore Year.

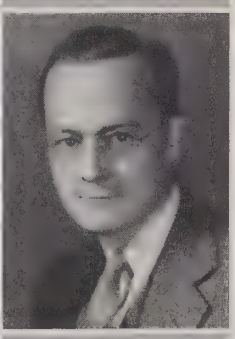

Karl Albert Gardner
SOUTH WEYMOUTH, MASS.
"K"; Prepared at Weymouth High School; Chemical Engineering; Voo Doo, Staff (2, 3); Entered Freshman Year.

Irving Geltman
BOSTON, MASS.
"Gel"; Prepared at Boston English High School; Biology and Public Health; Masque; Sedgwick Biological Society; Freshman Rifle Team; Musical Clubs (4); R.O.T.C.; Entered Freshman Year.

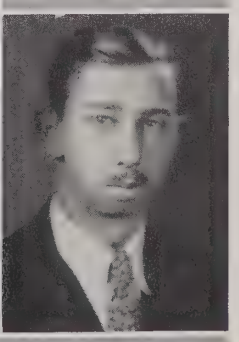

Paul Myer Gerhard
SCARSDALE, N. Y.
Prepared at Scarsdale High School; General Engineering; Aeronautical Engineering Society, Treasurer (2), Vice-President (3); Cross Country, Varsity Team (2, 3, 4); Varsity Track Team (4); Entered Sophomore Year.

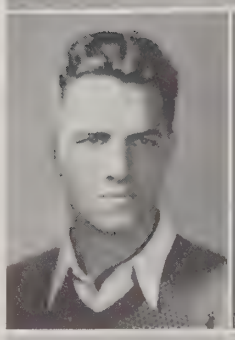

Bernard Goldforb
MATTAPAN, MASS.
"Bernie"; Prepared at Boston Latin School; Electrical Engineering; Stylus; Electrical Engineering Society; Radio Society; Menorah Society; The Tech, Staff (2, 3); R.O.T.C.; Entered Freshman Year.

Turner Wright Gilman
NORTH ABINGTON, MASS.
Prepared at Abington High School; Electrical Engineering-Communications; Electrical Engineering Society; Radio Society; Unity Club, President (4); TECHNIQUE, Staff (1, 2); R.O.T.C.; Entered Freshman Year.

Samuel Solomon Goldstein
BOSTON, MASS.
"Sam"; Prepared at Chauncy Hall School; Business and Engineering Administration; Corporation XV, Director (4); Menorah Society, Vice-President (2); Musical Clubs (1, 2); Voo Doo, Staff (1); Entered Freshman Year.

Domenico Giuffrida
LAWRENCE, MASS.
"Don"; Prepared at St. John's Preparatory School; Mechanical Engineering; Army Ordnance Association; Field Day Tug-of-War; Field Day Crew; R.O.T.C.; Entered Freshman Year.

Page Golsan, Jr., XΦ
NEW YORK, N. Y.
"Bud"; Prepared at Kansas City Country Day School; Business and Engineering Administration; Entered Freshman Year.

Gordon Glover
WINCHESTER, MASS.
Prepared at Winchester High School; Aeronautical Engineering; Entered Freshman Year.

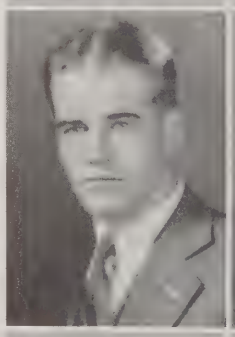

Nathan Goodman
BOSTON, MASS.
"Nat"; Prepared at Boston English High School; General Science; Sedgwick Biological Society; Menorah Society; Musical Clubs, Staff (1, 2); Entered Freshman Year.

Charles George Glueck, XΦ
NEWTON, MASS.
"Chuck"; Prepared at Chauncy Hall School; Business and Engineering Administration; 150-lb. Freshman Crew; Tennis, Freshman Team, Varsity Team (2, 3, 4); Field Day Crew (1); Entered Freshman Year.

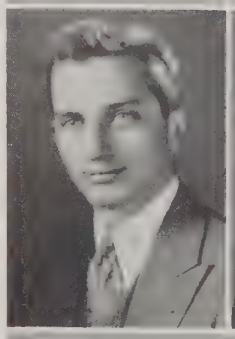

Richard Loren Gouchoe
RUTLAND, VT.
Prepared at Rutland High School; Electrical Engineering; Entered Freshman Year.

Robert Bungay Gow
Wichita, Kansas
"Bob"; Prepared at Wichita High School; Electrical Engineering-Co-operative; Electrical Engineering Society; VI-A News, Advertising Manager (3); Sparks, Staff (3); Entered Junior Year.

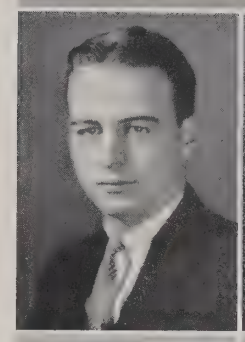

Samuel Austin Groves
Centerville, Mass.
"Sam"; Prepared at Dartmouth College; Business and Engineering Administration; Entered Sophomore Year.

Albert Melvin Grass
Quincy, Mass.
"Al"; Prepared at Quincy High School; Electrical Engineering-Communications; Electrical Engineering Society; Entered Freshman Year.

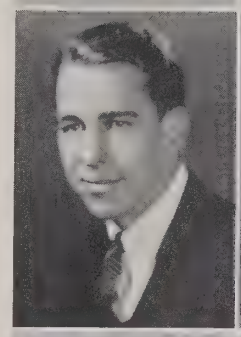

Paul Charles Vincent Grueter
Boston, Mass.
Prepared at Mechanic Arts High School; Civil Engineering; Civil Engineering Society; Tech Show, Cast (3); R.O.T.C.; Entered Freshman Year.

Ernest Joseph Adolph Greenwood, Jr.
Jamaica Plain, Mass.
"Ernie"; Prepared at Boston English High School; Aeronautical Engineering; Aeronautical Engineering Society; Catholic Club; Varsity Cross Country Team (4); Varsity Track Team (4); Commuters' Association; R.O.T.C.; Entered Freshman Year.

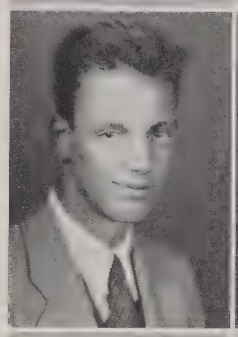

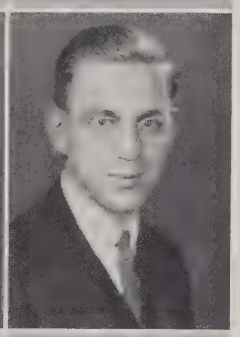

Ralph Martis Guerke
Somerville, Mass.
Prepared at Somerville High School; Aeronautical Engineering; Aeronautical Engineering Society; Catholic Club; Rifle, Freshman Team, Varsity Team (2, 3, 4); Musical Clubs, Orchestra (1); R.O.T.C.; Entered Freshman Year.

Robert Leon Grosjean, ΦΓΔ
Brussels, Belgium
"Bob"; Prepared at Brussels High School; Business and Engineering Administration; Beaver Club; Entered Sophomore Year.

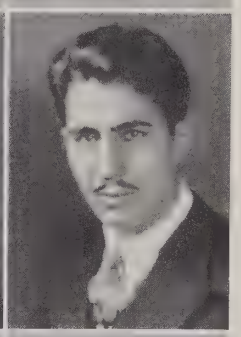

Hagop Der Hagopian
Medford, Mass.
Prepared at Medford High School; Electrical Engineering; Armenian Club, Treasurer (4); R.O.T.C.; Entered Freshman Year.

Arthur Lawrence Grout
Skaneateles, N. Y.
"Grout"; Prepared at Skaneateles High School; Architecture; Tech Show, Staff (3); R.O.T.C.; Entered Freshman Year.

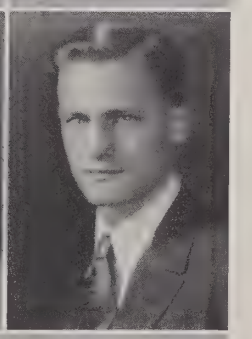

Joseph Augustus Hahn, ΦΚΠ
Woodhaven, L. I., N. Y.
"Joe"; Prepared at Seton Hall Preparatory School; Aeronautical Engineering; Tech Boat Club; Aeronautical Engineering Society; Combined Professional Societies; Catholic Club; Musical Clubs, Glee Club (3); Aristocrats (4); Entered Junior Year.

Reuben Matter Haines, BAΔ
Dowagiac, Mich.
Prepared at Hillsdale College; Civil Engineering; Chi Epsilon; Civil Engineering Society; Entered Freshman Year.

William Wheatland Hartz, ΣN
South Orange, N. J.
"Bill"; Prepared at Columbia High School; Electrical Engineering; Beaver Key Society; Grogo; Quadrangle Club; Field Day Usher (3); Technique, Staff (1), Advertising Manager (2, 3); Entered Freshman Year.

Kendal Case Ham
Nahant, Mass.
Prepared at Lynn Classical School; Biology and Public Health; Sedgwick Biological Society; Entered Freshman Year.

William Reed Haseltine
Ripon, Wis.
"Duke"; Prepared at Ripon High School; Physics; Physical Society; T.E.N., Staff (1), Features Editor (2), Contributing Editor (3); R.O.T.C.; Entered Freshman Year.

Morten Christian Hansen, ΣX
Oslo, Norway
"Mort"; Prepared at Riis High School; Business and Engineering Administration; Soccer, Freshman Team, Varsity Team (2, 3, 4), Captain (4); M.I.T.A.A. (4); Entered Freshman Year.

Russell Hastings, Jr., ΦΓΔ
Brookline, Mass.
"Rusty"; Prepared at Phillips Exeter Academy; Business and Engineering Administration; Beaver Club; Tech Boat Club; Corporation XV; T.C.A., Handbook (1, 2), Division Manager (3); R.O.T.C.; Entered Freshman Year.

John James Harman, Jr., ΦΣK
Flushing, N. Y.
"Jack"; Prepared at Newton High School; Architecture; Frieze and Cornice; Architectural Society; Freshman Swimming Team; Field Day Tug-of-War (1); R.O.T.C.; Entered Freshman Year.

John Carl Hawkins, KΣ
Baldwin, L. I., N. Y.
Prepared at Baldwin High School; Chemical Engineering; Entered Freshman Year.

Frank Martin Hartz, ΣN
South Orange, N. J.
"Twin"; Prepared at Columbia High School; Electrical Engineering; Quadrangle Club, Treasurer (2); Class Executive Committee (1); T.E.N., Staff (1, 2), Treasurer (3); Entered Freshman Year.

Miles Van Valzah Hayes, AΔΦ
Greenwich, Conn.
"Van"; Prepared at Yale University; Electrical Engineering-Co-operative; Tau Beta Pi; Electrical Engineering Society; VI-A News, Circulation Manager (4); R.O.T.C.; Entered Junior Year.

Hugh William Healey
Cambridge, Mass.
"Hughie"; Prepared at St. John's High School; Business and Engineering Administration; Corporation XV; Catholic Club; Class Baseball (3); Entered Freshman Year.

Theodore David Hetzel
South Hadley Falls, Mass.
"Red"; Prepared at Stamford High School; Chemical Engineering; Chemical Society; Soccer, Freshman Team, Varsity Team (2, 3, 4); Entered Freshman Year.

Walter Rider Hedeman, ATΩ
Baltimore, Md.
"Butch"; Prepared at Baltimore Polytechnic Institute; Electrical Engineering-Cooperative; Electrical Engineering Society; R.O.T.C.; Entered Sophomore Year.

Charles Francis Hill, ΔTΔ
Malden, Mass.
"Charlie"; Prepared at Chauncy Hall School; Physics; Beaver Club; Physical Society; Track, Freshman Team, Varsity Team (2, 3, 4); Field Day Football (1, 2); Track Club; Entered Freshman Year.

Albert Edward Heins
Dorchester, Mass.
"Al"; Prepared at English High School; Mathematics; Entered Freshman Year.

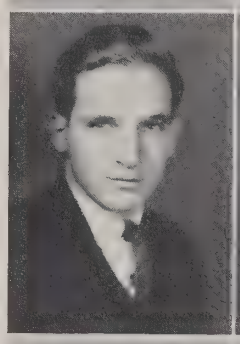

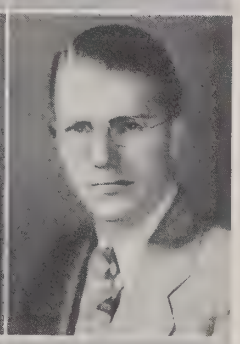

John Maynard Hitchcock, ΦΣK
Newton Centre, Mass.
"Johnny"; Prepared at Newton High School; Business and Engineering Administration; Masque; Corporation XV; Field Day Marshal (4); Institute Committee (4); Tech Show, Stage Manager (3), General Manager (4); Entered Junior Year.

Emerson Pease Hempstead, ΔTΔ
Providence, R. I.
Prepared at Tilton School; Business and Engineering Administration; Entered Freshman Year.

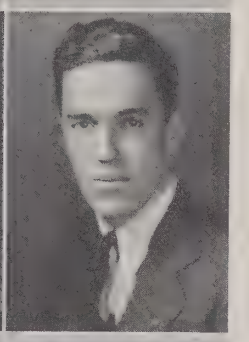

Walton Wiley Hofmann, AKΠ
Baltimore, Md.
Prepared at Baltimore Polytechnic Institute; Mining Engineering and Metallurgy; Corporation XV, Director (4); Mining Engineering Society; Varsity Boxing Team (2); Varsity Squash Team (3); Varsity Track Team (3, 4); Entered Sophomore Year.

Byron Alonzo Herrick
Newport, Vt.
"Itch"; Prepared at Bradford Academy; Civil Engineering; Civil Engineering Society; T.C.A., Staff (1); R.O.T.C.; Entered Freshman Year.

John Heywood Holden
Fall River, Mass.
"Johnny"; Prepared at Phillips Exeter Academy; Chemical Engineering; Chemical Society; Entered Freshman Year.

Louis Philippe Holladay, III, ΦBE

PHILADELPHIA, PENNA.

"Lou"; Prepared at Penn Charter School; General Engineering; Beaver Club, Treasurer; Quadrangle Club, Secretary; Varsity Soccer Team (3); Track, Freshman Team, Varsity Team (2, 3, 4); M.I.T.A.A. (4); Field Day Relay (2); Class Executive Committee (2); All-Tech Smoker, Treasurer (4); Budget Committee (3), Chairman (4); Field Day Usher (3); Field Day Marshal (4); Freshman Rules Committee, Chairman (3); Institute Committee (1, 4), Treasurer (4); Advisory Council on Athletics (4); Interfraternity Conference (3, 4); Voo Doo, Staff (1, 2), Publicity Manager (3); R.O.T.C.; Osiris; Entered Freshman Year.

Raymond Prunty Holland, Jr., ΔXA

SCARSDALE, N. Y.

"Ray"; Prepared at New Mexico Military Institute; Aeronautical Engineering; Scabbard and Blade, Treasurer; Aeronautical Engineering Society, Treasurer (2); Varsity Gym Team (4); Varsity Rifle Team (3, 4); Interfraternity Conference (4); R.O.T.C.; Entered Freshman Year.

Bradford Hooper, ΔTΔ

BELMONT, MASS.

"Brad"; Prepared at Belmont High School; Mining Engineering and Metallurgy; Mining Engineering Society; Field Day Football (1, 2); Interfraternity Conference (3, 4); Entered Freshman Year.

Albert Arendt Hopeman, Jr., ΦBE

ROCHESTER, N. Y.

"Al"; Prepared at the Taft School; Building Engineering and Construction; Entered Freshman Year.

John d'Hauteclaire Hord

WASHINGTON, D. C.

"Johnny"; Prepared at Rensselaer Polytechnic Institute; Electrical Engineering; R.O.T.C.; Entered Sophomore Year.

David Horvitz

PROVIDENCE, R. I.

"Dave"; Prepared at Providence Classical High School; Chemistry; Chemical Society; Liberal Club, Treasurer (3); Menorah Society; The Tech, Staff (1, 2), Make-up-Editor (3); Entered Freshman Year.

Godfrey Lyle Howse, ΦΓΔ

WICHITA, KANSAS

"Pete"; Prepared at Wichita High School; Business and Engineering Administration; Civil Engineering Society; Corporation XV; R.O.T.C.; Entered Junior Year.

John Anthony Hrones

BOSTON, MASS.

"Johnny"; Prepared at Mechanic Arts High School; Mechanical Engineering; Tau Beta Pi; Varsity Club; Mechanical Engineering Society; Hockey, Freshman Team, Varsity Team (2, 3, 4), Captain (3); Wearer of the "T"; M.I.T.A.A. (3); Class Baseball (3); Field Day Usher (3); R.O.T.C.; Entered Freshman Year.

Freeman Brown Hudson, Jr., ΦΔΘ

SWAMPSCOTT, MASS.

Prepared at Swampscott High School; Chemical Engineering; Masque; Corporation XV; Tech Show, Rehearsals Manager (3), Business Manager (4); Entered Freshman Year.

Gerald Carden Hudson

NEWTON CENTRE, MASS.

"Jerry"; Prepared at Newton High School; Architecture; Field Day Tug-of-War; Dramashop (1, 2, 3); Entered Freshman Year.

Henry Dexter Humphreys, ΔΚΕ
Brookline, Mass.

"Hank"; Prepared at Chauncy Hall School; Ship Operation; Beaver Club; Beaver Key Society; Quadrangle Club; Tech Boat Club; Naval Architectural Society; Catholic Club; Crew, Freshman Heavy, Varsity Heavy (3), Junior Varsity (2); Class President (1, 2); All-Tech Smoker (3, 4); Field Day Usher (3); Field Day Marshal (4); Class Day Marshal (4); Senior Week Committee; Institute Committee, Executive Committee (4); Interfraternity Conference, President (4); Junior Prom Committee; Osiris; Entered Freshman Year.

Charles Jack Hunt, Jr., ΑΤΩ
Mount Vernon, N. Y.

"Jack"; Prepared at Mercersburg Academy; General Engineering; Beaver Key Society; Varsity Basketball Manager (3); M.I.T.A.A. (3); Interfraternity Conference (3); Entered Freshman Year.

Abraham Hurst
Boston, Mass.

"B.T.U. Hurst"; Prepared at Boston English High School; Mechanical Engineering; Mechanical Engineering Society; Entered Freshman Year.

Loren Havener Hutchins
Dorchester, Mass.

"Hutch"; Prepared at Boston English High School; Electrical Engineering-Cooperative; Entered Freshman Year.

Angelo Iantosca, ΑΦΔ
Cambridge, Mass.

Prepared at Rindge Technical School; Sanitary Engineering; Civil Engineering Society; Catholic Club; R.O.T.C.; Entered Freshman Year.

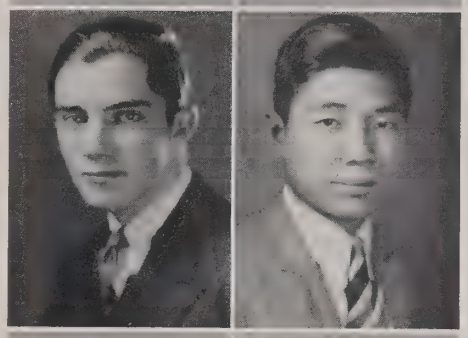

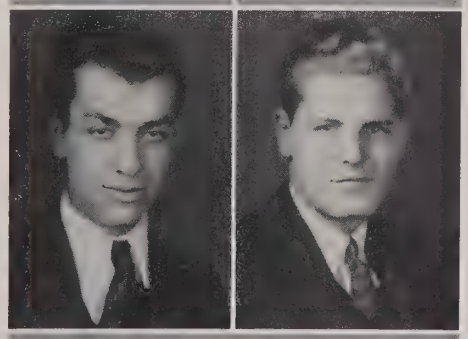

David Ingalls, ΦΓΔ
Atchison, Kansas

"Dave"; Prepared at University of Kansas; Mechanical Engineering; Combined Professional Societies; Society of Automotive Engineers, Chairman (4); Varsity Squash Team (2, 3, 4), Captain (3, 4); Field Day Football (1); M.I.T. A.A. (3, 4), Member-at-Large (4); Field Day Marshal (4); Entered Freshman Year.

Po Ting Ip
Hongkong, China

"Pete"; Prepared at Diocesan Boys' School; Civil Engineering; Civil Engineering Society; Entered Freshman Year.

Eric Joseph Isbister
Brooklyn, N. Y.

Prepared at Polytechnic Preparatory Country Day School; Electrical Engineering; Pi Tau Pi Sigma; Electrical Engineering Society; Wrestling, Freshman Team, Varsity Team (2, 4); R.O.T.C.; Entered Freshman Year.

Foster Rhodes Jackson
Boston, Mass.

Prepared at Mechanic Arts High School; Architecture; Frieze and Cornice; Grogo; Architectural Society; Aeronautical Engineering Society; Freshman Swimming Team; Dramashop, Scenic Director (3); Musical Clubs, Instrumental Club (1, 3, 4, 5); Technique, Staff (2), Art Editor (3); Tech Show, Scenic Director (4, 5); Voo Doo, Staff (3), Art Editor (4); R.O.T.C.; Entered Freshman Year.

Minor Story Jameson, Jr., ΚΣ
Chevy Chase, Md.

Prepared at George Washington University; Business and Engineering Administration; Corporation XV; Freshman Basketball Team; Class Baseball (4); Technique, Staff (1); Entered Freshman Year.

Eino Armas Jaskelainen, ΦΣΚ
GARDNER, MASS.
"Jaski"; Prepared at Gardner High School; Business and Engineering Administration; Corporation XV; Swimming, Freshman Team, Varsity Team (2, 3, 4); Musical Clubs, Glee Club (2, 3, 4); Tech Show (1, 3, 4); Entered Freshman Year.

Samuel W. Joel
CAMBRIDGE, MASS.
"Red"; Prepared at Cambridge High School; Biology and Public Health; Combined Professional Societies; Sedgwick Biological Society, President (4); Crew, Freshman 150-lb., Varsity 150-lb. (2); Field Day Crew (2); Senior Week Committee; Tech Show, Orchestra (3); R.O.T.C.; Entered Freshman Year.

Francis Grey Jenkins
WINTHROP, MASS.
"Fran"; Prepared at Boston English High School; Mechanical Engineering; Army Ordnance Association; Society of Automotive Engineers; Catholic Club; R.O.T.C.; Entered Freshman Year.

Norman Martin Johnsen
ALLSTON, MASS.
"Norm"; Prepared at Boston English High School; Architecture; Architectural Society; Field Day Tug-of-War; Dramashop (1, 2, 3); R.O.T.C.; Entered Freshman Year.

Charles Watson Jerome
BROOKLINE, MASS.
"Chuck"; Prepared at Hebron Academy; Physics; Tech Boat Club; Physical Society; Crew, Freshman Heavy, Junior Varsity (2); R.O.T.C.; Entered Freshman Year.

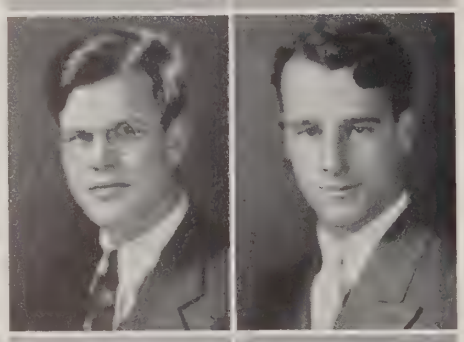

Frederick Conrad Johnson
ROSLINDALE, MASS.
"Fred"; Prepared at Mechanic Arts High School; Mechanical Engineering; Army Ordnance Association; Mechanical Engineering Society; Hockey, Freshman Team, Varsity Team (2, 3, 4); R.O.T.C.; Entered Freshman Year.

Simeon van Trump Jester, Jr.
WINNETKA, ILL.
"Sim"; Prepared at New Trier High School; Naval Architecture and Marine Engineering; Naval Architectural Society, Vice-President; Tech Show (1); The Tech, Staff (2); Entered Freshman Year.

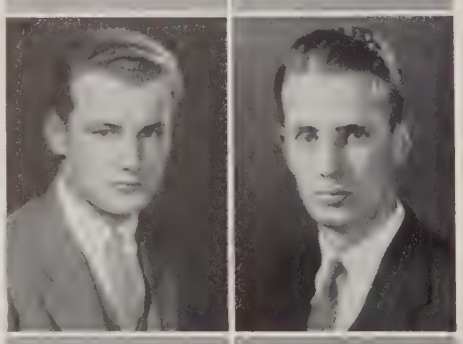

Guy Dibble Johnson, Jr., ZΨ
SUMMIT, N. J.
"Guy"; Prepared at Bowdoin College; Electrical Engineering-Communications; Electrical Engineering Society; T.E.N., Staff (1, 2); Entered Freshman Year.

Raymond Bryce Jewett
MELROSE HIGHLANDS, MASS.
"Spike"; Prepared at Lowell Institute; Electrical Engineering; Civil Engineering Society; Varsity Boxing Team (3, 4); Freshman Track Team; Field Day Football; R.O.T.C.; Entered Freshman Year.

Wilbur Myron Jones
NEW YORK, N. Y.
"Bill"; Prepared at DeWitt Clinton High School; Business and Engineering Administration; Corporation XV, Treasurer; Freshman Heavy Crew; Musical Clubs, Glee Club; TECHNIQUE, Staff (3); R.O.T.C.; Entered Freshman Year.

Robert Morse Jordan, ΣAE
MILTON, MASS.
"Bob"; Prepared at Milton High School; Business and Engineering Administration; Tech Boat Club: Crew, Freshman 150-lb., Varsity 150-lb. (2, 3); Field Day Crew (2); R.O.T.C.; Entered Freshman Year.

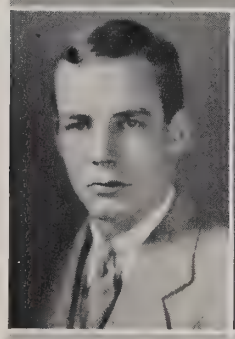

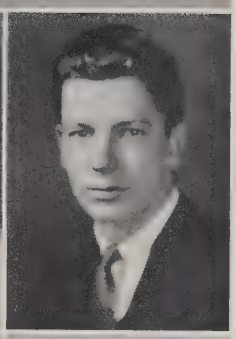

Henry Neal Karr, KΣ
WASHINGTON, D. C.
Prepared at George Washington University; Mechanical Engineering; Freshman 150-lb. Crew; Varsity Wrestling Manager (3); Advisory Council on Athletics (4); Varsity Club; M.I.T.A.A. (3, 4), President (4); All-Tech Smoker (4); Field Day Usher (4); Senior Week Committee; Institute Committee (4); TECHNIQUE Staff (1); Osiris; Entered Freshman Year.

Samuel Joroff
BROOKLYN, N. Y.
"Sammie"; Prepared at New Utrecht High School; Building Engineering and Construction; Associated General Contractors; Civil Engineering Society; Menorah Society; R.O.T.C.; Entered Freshman Year.

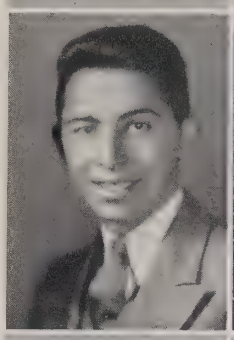

Jalo Aatos Kauppinen
FITCHBURG, MASS.
Prepared at Fitchburg High School; Chemistry; Chemical Society; Entered Freshman Year.

Frederick Van Horn Judd, ΣX
UPPER MONTCLAIR, N. J.
"Judd"; Prepared at Montclair High School; Physics; Physical Society; Wrestling, Freshman Team, Varsity Team (2, 3, 4); Musical Clubs (1, 2); Entered Freshman Year.

Henry Casimir Kawecki
CHICAGO, ILL.
Prepared at Waller High School; Electrochemical Engineering; Aeronautical Engineering Society; Electrical Engineering Society; Crew, Freshman 150-lb., Varsity 150-lb. (2, 3, 4); Tech Show, Lighting Manager (3); Entered Freshman Year.

Frederick Gottlieb Kaiser
ROSLINDALE, MASS.
"Freddie"; Prepared at Mechanic Arts High School; Chemical Engineering; Soccer, Varsity Team (2, 3, 4); R.O.T.C.; Entered Freshman Year.

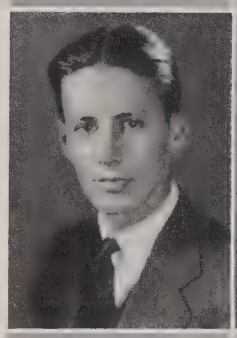

Justin Mennis Kearney
MILTON, MASS.
"Chuck"; Prepared at St. Anselm's Preparatory School; Business and Engineering Administration; Army Ordnance Association; Chemical Society; Corporation XV; Catholic Club; R.O.T.C.; Entered Freshman Year.

Joseph Kaminsky
ROXBURY, MASS.
"Joe"; Prepared at Boston English High School; Chemistry; R.O.T.C.; Entered Freshman Year.

Delbar Pouleur Keily
WINDSOR, CONN.
"Del"; Prepared at Windsor High School; Electrical Engineering-Communications; Radio Society, President (3, 4); Entered Freshman Year.

Erskine Ramsay Kelly, XΦ
Big Stone Gap, Va.
"Erk"; Prepared at Phillips Exeter Academy; Mechanical Engineering; Aeronautical Engineering Society, Treasurer (3, 4); Mechanical Engineering Society; R.O.T.C.; Entered Freshman Year.

Stanley Storer Knight
Lynn, Mass.
Prepared at Lynn Classical High School; Electrochemical Engineering; Tech Show (3, 4); Entered Freshman Year.

James Benjamin Kendrick
Glen Ellyn, Ill.
"Jim"; Prepared at Antioch College; Aeronautical Engineering; Tau Beta Pi; Aeronautical Engineering Society, Vice President (3), President (4); Entered Sophomore Year.

Robert Foster Knowlton
Wenham, Mass.
"Bob"; Prepared at Beverly High School; Chemical Engineering; Entered Freshman Year.

Raymond Arthur Kenney
Waban, Mass.
"Ray"; Prepared at Newton High School; Business and Engineering Administration; Aeronautical Engineering Society; Corporation XV; Freshman Rifle Team; Entered Freshman Year.

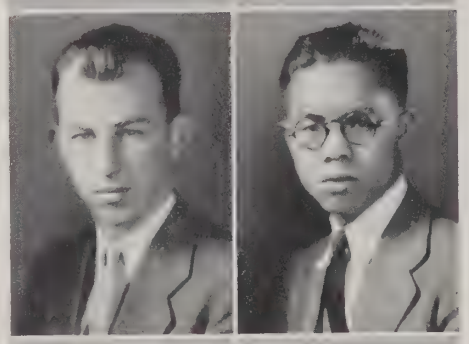

Fook Sun Ko
Macao, China
Prepared at Oberlin College; General Engineering; Entered Freshman Year.

Albert George Kern, KΣ
Knoxville, Tenn.
"Al"; Prepared at Knoxville High School; Civil Engineering; Civil Engineering Society; Scabbard and Blade; Technique, Staff (1); R.O.T.C.; Entered Freshman Year.

Victor Kuthmich Kondratieff
Leningrad, U. S. S. R.
Prepared at Leningrad Polytechnic Institute; Naval Architecture and Marine Engineering; Entered Sophomore Year.

John Wilkins King
Dixon, Ill.
Prepared at Dixon High School; Business and Engineering Administration; Corporation XV; Field Day Tug-of-War (1); Entered Freshman Year.

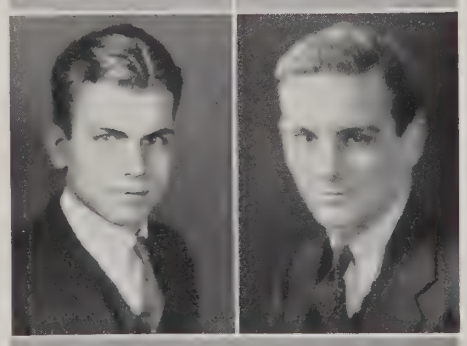

William Steward Kraybill, BΘΠ
Asbury Park, N. J.
"Doc"; Prepared at Asbury Park High School; Business and Engineering Administration; Entered Freshman Year.

Theodore Otto John Kresser
SPRINGFIELD, MASS.

"Ted"; Prepared at Springfield Technical High School; Chemical Engineering; Chemical Society; Dramashop (2, 4); Liberal Club; T.C.A. (4); Entered Freshman Year.

Norman Bernard Krim, ΦΒΔ
NEW YORK, N. Y.

"Norm"; Prepared at Dwight School; Electrical Engineering-Communications; Gridiron; Stylus, Secretary-Treasurer; Tau Beta Pi; Electrical Engineering Society; Radio Society; The Tech, Staff (1, 2), Business Service Manager (3), Business Manager (4); Entered Freshman Year.

Emerson Philip Kron, ΦΔΘ
ROCHESTER, N. Y.

"Phil"; Prepared at West High School; Civil Engineering; Chi Epsilon, Treasurer (4); Gridiron, Treasurer (4); Tau Beta Pi; Woop Garoo; Civil Engineering Society, Treasurer (4); Soccer, Freshman Team, Varsity Team (2, 3, 4); Swimming, Freshman Team, Varsity Team (2); Class Baseball (1, 2); Class Treasurer (3, 4); Field Day Usher (3); Field Day Marshal (4); Senior Week Committee; Junior Prom Committee (3); Benchmark, Business Manager (3); Voo Doo, Treasurer (3), Business Manager (4); R.O.T.C.; Entered Freshman Year.

Warren Jacob Kunz
HILLSIDE, N. J.

Prepared at Central High School; Electrical Engineering - Cooperative; Electrical Engineering Society; Musical Clubs, Instrumental Club (2, 3); The Tech, Staff (2); VI-A News, News Editor (4); Entered Freshman Year.

Irving Robert Kusinitz
NEWPORT, R. I.

"Kuzzy"; Prepared at Rogers High School; Electrical Engineering; Electrical Engineering Society; Field Day Tug-of-War (1, 2); Menorah Society; TECHNIQUE, Staff (2); Tech Show, Cast (1), Costume Manager (3); Entered Freshman Year.

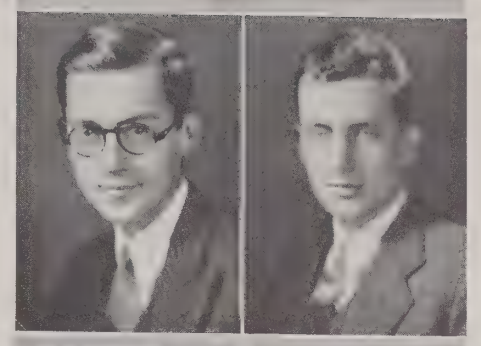

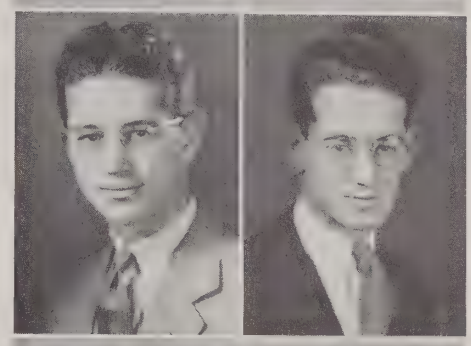

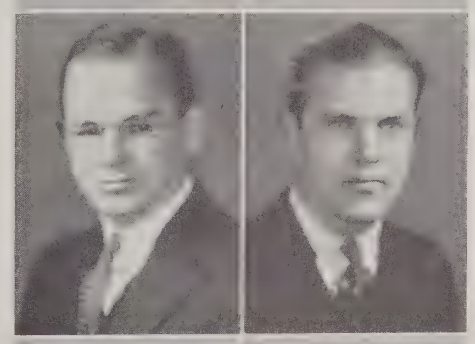

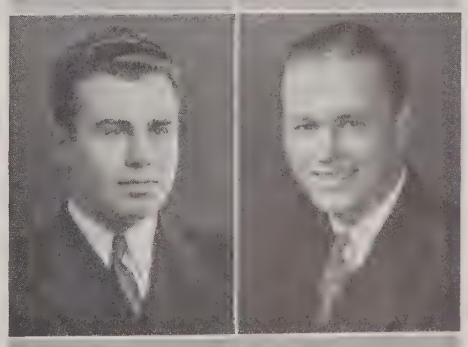

Walter Stanley Kut
NEW BEDFORD, MASS.

Prepared at New Bedford High School; Mechanical Engineering; Aeronautical Engineering Society; Army Ordnance Association; Mechanical Engineering Society; Society of Automative Engineers, Secretary (3, 4); Freshman Heavy Crew; Track, Freshman Team, Varsity Team (2); Field Day Tug-of-War; R.O.T.C.; Entered Freshman Year.

Henry George Lambert, Jr.
CAMBRIDGE, MASS.

Prepared at Dedham High School; Physics; Physical Society; Sedgwick Biological Society; Tech Show (1); Entered Freshman Year.

Paul Lappé
NEWARK, N. J.

"Paul"; Prepared at West Side High School; Physics; Masque, President (4); Physical Society; Freshman Tug-of-War (1, 2); Menorah Society; Tech Show, Chorus (1), General Manager (3); Entered Freshman Year.

Herbert Manson Larrabee, Jr., ΦΔΘ
TEWKSBURY, MASS.

"Doc"; Prepared at Chauncy Hall School; Ship Operation; Baton; Beaver Club; Beaver Key Society; Quadrangle Club; Corporation XV; Freshman Track Team; Field Day Football (2); Class President (2); Class Vice President (1, 4); Field Day Usher (3); Field Day Marshal (4); Interfraternity Conference (3, 4); Musical Clubs, Techtonians (1, 2, 3, 4), Leader (4); Tech Show, Orchestra (1, 2); Entered Freshman Year.

Paul Winthrop Lawler
MARBLEHEAD, MASS.

Prepared at Chauncy Hall School; Business and Engineering Administration; Corporation XV; Entered Sophomore Year.

William Tower Leete, ΘΔX
New Haven, Conn.
Prepared at Thayer Academy; Mechanical Engineering; Mechanical Engineering Society; Entered Freshman Year.

Raymond Sumner Levine
Cambridge, Mass.
"Ray"; Prepared at Cambridge Latin School; Business and Engineering Administration; Corporation XV; Freshman Boxing Team; Class Baseball (3); Field Day Tug-of-War; Entered Freshman Year.

Harold Clark Leighton
Cambridge, Mass.
"Hal"; Prepared at Boston English High School; Chemical Engineering; Chemical Society; Freshman Boxing Team; Musical Clubs (3); R.O.T.C.; Entered Freshman Year.

Max Mulready Levy
Philadelphia, Penna.
Prepared at Germantown High School; Electrical Engineering; Baton: Dorclan; Scabbard and Blade; Electrical Engineering Society; Field Day Tug-of-War (2); Dormitory Committee (4); Musical Clubs, Staff (2), Publicity Manager (3), Concert Manager (4); Tech Show (1); R.O.T.C.; Entered Freshman Year.

Wing Fong Lem
Tai Sun, Canton, China
"Lemuel"; Prepared at Eastside High School; Aeronautical Engineering; Tau Beta Pi; Aeronautical Engineering Society, Secretary (2, 3, 4); Combined Professional Societies: Chinese Students Club, Secretary (3), President (4); Open House Committee (3); Freshman Soccer Team; Wrestling, Freshman Team, Varsity Team (2); Entered Freshman Year.

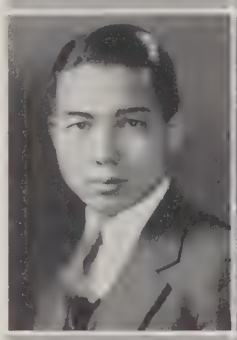

Daniel Monroe Lewis, Jr., KΣ
Tallahassee, Fla.
"Dan"; Prepared at Leon High School; Building Engineering and Construction; Gridiron; Benchmark, Managing Editor (3); Voo Doo, Publicity Manager (3); R.O.T.C.; Entered Junior Year.

Paul Levatinsky
Roxbury, Mass.
Prepared at Dorchester High School; Chemistry; Chemical Society; Menorah Society; Entered Freshman Year.

Richard Mendenhall Lewis
New Canaan, Conn.
"Dick"; Prepared at New Canaan High School; Geology; Catholic Club; Freshman Fencing Team; Gym, Freshman Team, Varsity Team (2, 3); R.O.T.C.; Entered Freshman Year.

Isaak Loonty Levcovich
Moscow, U. S. S. R.
"Ike"; Prepared at Moscow Chemical Institute; General Engineering; Chemical Society; Entered Sophomore Year.

Herbert James Lidoff
Washington, D. C.
"Herb"; Prepared at McKinley High School; Chemical Engineering; Tech Boat Club; Crew, Freshman 150-lb., Varsity 150-lb. (2, 3); Field Day Crew (2); R.O.T.C.; Entered Freshman Year.

George Watson Lindley
GERMANTOWN, PENNA.
Prepared at William Penn Charter School; Mechanical Engineering; Entered Freshman Year.

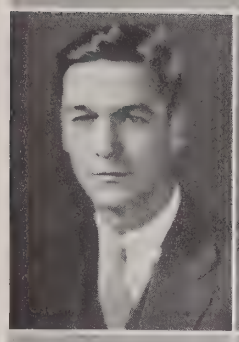

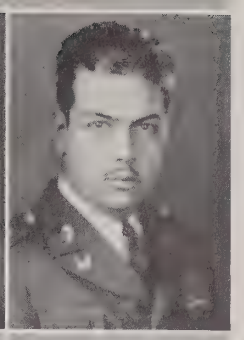

Edward Bicknell Locke, Jr., ΑΚΠ
BOSTON, MASS.
"Ed"; Prepared at Mechanic Arts High School; Mining Engineering and Metallurgy; Mining Engineering Society; Scabbard and Blade; R.O.T.C.; Entered Freshman Year.

Wilton Joseph Lindsey
KENMORE, N. Y.
"Charlie"; Prepared at St. Joseph's Collegiate Institute; Mechanical Engineering; Stylus; Mechanical Engineering Society; Dramashop, Property Manager (3); Musical Clubs, Banjo Club (3); The Tech, Staff (1, 2); R.O.T.C.; Entered Freshman Year.

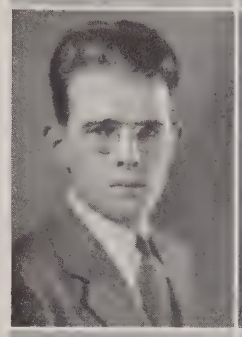

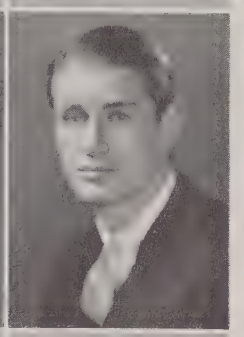

Ernest Earl Lockhart
MATTAPAN, MASS.
"Lock"; Prepared at Chauncy Hall School; Chemistry; Chemical Society; Varsity Boxing Team (3, 4); Track, Freshman Team, Varsity Team (2, 3, 4); Field Day Relay (1, 2); Entered Freshman Year.

Kendrick Henry Lippitt, ΣΑΕ
COOPERSTOWN, N. Y.
"Ken"; Prepared at Colgate University; Electrical Engineering; The Tech, Staff (1); Entered Freshman Year.

Gilbert Gustav Lorenz
CINCINNATI, OHIO
Prepared at Walnut Hills High School; Civil Engineering; Civil Engineering Society; Corporation XV; Field Day Tug-of-War (1, 2); R.O.T.C.; Entered Freshman Year.

Donald Kaye Lister, ΘΧ
RYE, N. Y.
"Don"; Prepared at Phillips Exeter Academy; General Engineering; Gridiron, Secretary (4); Grogo; Field Day Crew Manager (2); Field Day Marshal (4); Institute Committee (4); Curriculum Committee, Chairman (4); TECHNIQUE, Staff (2), Departments Editor (3), General Manager (4); Osiris; Entered Freshman Year.

Albert Delano Loring
CINCINNATI, OHIO
Prepared at Walnut Hills High School; Physics; Army Ordnance Association; Corporation XV; Physical Society; Freshman Gym Team; Field Day Tug-of-War; R.O.T.C.; Entered Freshman Year.

Franklin Howard Lobdell
NAUGATUCK, CONN.
"Lobby"; Prepared at Naugatuck High School; Mechanical Engineering; Dorclan; Mechanical Engineering Society; Dormitory Committee (4); Entered Freshman Year.

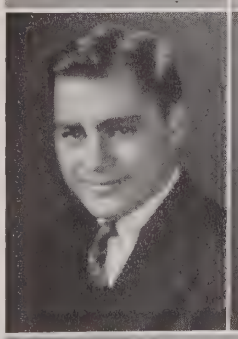

Edmund Delong Lucas, Jr., ΘΧ
TAHORE, PUNJAB, INDIA
"Ted"; Prepared at Mercersburg Academy; Physics; Beaver Club; Aeronautical Engineering Society; Physical Society; Varsity Squash Team (3, 4); Varsity Swimming Team (3, 4); Varsity Tennis Team (3, 4); Dramashop (2); T.E.N., Staff (2), Associate Editor (3); Entered Sophomore Year.

Charles Herman Lucke, Jr.
Brooklyn, N. Y.
"Charlie"; Prepared at Brooklyn Technical High School; Mechanical Engineering; Dorclan, Vice-President; Tech Boat Club, President; Crew, Freshman Heavy, Varsity Heavy (2, 3, 4); Class Vice-President (3); Dormitory Committee (4); Field Day Usher (3); Field Day Marshal (4); Senior Week Committee; Junior Prom Committee (3); R.O.T.C.; Entered Freshman Year.

Wilfred Donald MacDonnell, ΑΚΠ
Dorchester, Mass.
"Bill"; Prepared at St. Francis Xavier University; Mining Engineering and Metallurgy; Mining Engineering Society; Entered Sophomore Year.

William John McAvoy, ΔΕ
Oakland, Calif.
"Mac"; Prepared at Polytechnic College of Engineering; Electrical Engineering; Entered Sophomore Year.

Robert Murdo McIver
Phoenix, Ariz.
"Bob"; Prepared at Hun School; Mining Engineering and Metallurgy; Aeronautical Engineering Society; Mining Engineering Society, Treasurer; Varsity Basketball Team (3); Varsity Track Team (3); Field Day Football; R.O.T.C.; Entered Sophomore Year.

George Joseph McCaughan
Brooklyn, N. Y.
Prepared at Brooklyn Preparatory School; Mechanical Engineering; Mechanical Engineering Society; Wrestling, Freshman Team, Varsity Team (2, 4); Entered Freshman Year.

Charles Edward Mack, Jr.
Freeport, N. Y.
Prepared at Freeport High School; Mathematics; Chemical Society; Physical Society; Entered Freshman Year.

George Reeves McCaulley
Tulsa, Okla.
"Mac"; Prepared at Tulsa Central High School; Architectural Engineering; Dorclan; Tau Beta Pi; Civil Engineering Society; Varsity Gym Team (4); Varsity Hockey Team (3, 4); Musical Clubs (2, 3, 4); T.C.A.; R.O.T.C.; Entered Sophomore Year.

Harold Clifton McKay, Jr.
Braintree, Mass.
"Mac"; Prepared at Braintree High School; Mining Engineering and Metallurgy; Army Ordnance Association; R.O.T.C.; Entered Freshman Year.

Walter Fletcher McCutcheon
Brockton, Mass.
"Slats"; Prepared at Brockton High School; Chemical Engineering; Alpha Chi Sigma; Freshman Swimming Team; R.O.T.C.; Entered Freshman Year.

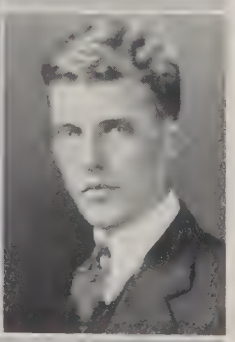

Walter McKay
Fall River, Mass.
Prepared at B.M.C. Durfee High School; Aeronautical Engineering; Entered Freshman Year.

Herbert William McKeague
Everett, Mass.
"Mac"; Prepared at Tufts College; Business and Engineering Administration; Corporation XV; Entered Sophomore Year.

Donald Frederick MacNaught, ΦΚΣ
Seattle, Wash.
Prepared at University of Washington; Naval Architecture and Marine Engineering; Naval Architectural Society; Entered Junior Year.

Halfred Lawrence McKeever, ΘX
Lihue Kauai, Hawaii
"Hal"; Prepared at Punahou Academy; Mechanical Engineering; Tech Boat Club; Mechanical Engineering Society; Crew, Freshman Heavy, Varsity Heavy (2, 3); Elections Committee (2, 3, 4), Chairman (4); Field Day Marshal (4); Institute Committee (4); R.O.T.C.; Entered Freshman Year.

William Reed Main
Schenectady, N. Y.
"Bill"; Prepared at Chauncy Hall School; Civil Engineering; Baton; Civil Engineering Society; Benchmark, Literary Editor (3); Musical Clubs, Glee Club (1, 2, 3, 4); R.O.T.C.; Entered Freshman Year.

Daniel MacKillop
Cambridge, Mass.
Prepared at Cambridge Latin School; Biology and Public Health; Sedgwick Biological Society; Entered Freshman Year.

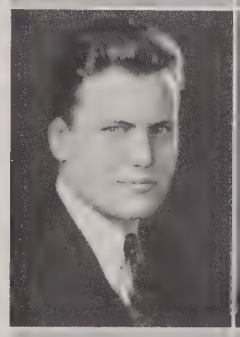

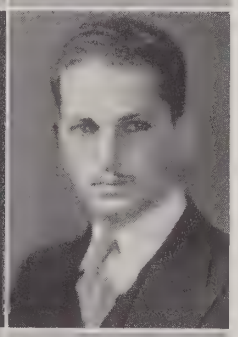

Benjamin Samuel Malin
Providence, R. I.
"Ben"; Prepared at Technical High School; Mechanical Engineering; Army Ordnance Association; Mechanical Engineering Society; Society of Automotive Engineers; Varsity Wrestling Team (3, 4); Menorah Society; R.O.T.C.; Entered Sophomore Year.

John Oliver McLean
North Adams, Mass.
"Mac"; Prepared at Drury High School; Chemistry; Entered Freshman Year.

Ivar William Malmstrom, ΘX
Montclair, N. J.
"Count"; Prepared at Montclair High School; General Science; Beaver Key Society, Vice-President (4); Boxing, Freshman Team, Varsity Team (2); M.I.T.A.A., Publicity Manager (3), Secretary (4); Advisory Council on Athletics (3, 4); Field Day Usher (3); Field Day Marshal (4); Entered Freshman Year.

Douglas Clark MacMillan
Dedham, Mass.
"Mac"; Prepared at Dedham High School; Naval Architecture and Marine Engineering; Naval Architectural Society; Entered Freshman Year.

Kevin Malone
Randolph, Mass.
"Kev"; Prepared at Boston Latin School; Mining Engineering and Metallurgy; Mining Engineering Society; Freshman Cross Country Team; Freshman Track Team; Entered Freshman Year.

Robert Ellis Mann, ΦΔΘ
NEEDHAM, MASS.

"Bob"; Prepared at Chauncy Hall School; Business and Engineering Administration; Beaver Key Society, President (4); Track Club; Varsity Club; Cross Country, Freshman Team, Varsity Team (2, 3, 4), Captain (4); Track, Freshman Team, Varsity Team (2, 3, 4); Wearer of the "T"; M.I.T.A.A. (4); Field Day Usher (3); Field Day Marshal (4); Entered Freshman Year.

Arthur James Manson, Jr., ΦΣΚ
PITTSBURGH, PENNA.

"Art"; Prepared at Peabody High School; Business and Engineering Administration; Beaver Key Society; Electrical Engineering Society; M.I.T.A.A., Treasurer (4); Budget Committee (4); Field Day Usher (3); Field Day Marshal (4); R.O.T.C.; Entered Freshman Year.

Charles Marchetti
DORCHESTER, MASS.

Prepared at English High School; Electrical Engineering; Catholic Club; Tech Show (4); Entered Freshman Year.

Ralph Marotta, AΦΔ
MALDEN, MASS.

Prepared at Boston English High School; Chemical Engineering; Chemical Society; Catholic Club; Boxing, Freshman Team, Varsity Team (2, 3, 4); Entered Freshman Year.

Maurice Bernard Marshall, Jr.
NEWTONVILLE, MASS.

Prepared at Newton High School; Electrical Engineering; Pi Tau Pi Sigma; Electrical Engineering Society; Catholic Club; R.O.T.C.; Entered Freshman Year.

Stuart Thompson Martin, Jr., ΦΣΚ
NEW YORK, N. Y.

"Red"; Prepared at Trinity School; Physics; Gridiron; Combined Professional Societies; Physical Society, President (3); Varsity Fencing Team (3, 4); Freshman Swimming Team; Field Day Football; Tech Show (1); The Tech Staff (2, 3, 4); Voo Doo, Staff (1, 2); R.O.T.C.; Entered Freshman Year.

Ernest Alfred Massa, Jr.
REVERE, MASS.

"Ernie"; Prepared at Revere High School; Physics; Physical Society; R.O.T.C.; Entered Freshman Year.

William Stuart Matthews, Jr., ΦΣΚ
ST. LOUIS, MO.

"Mat"; Prepared at St. Louis University; Electrical Engineering; Electrical Engineering Society; Interfraternity Conference (4); Entered Sophomore Year.

Charles Mattlage
DOUGLASTON, N. Y.

Prepared at Princeton University; Architecture; Entered Junior Year.

Henry Mazer
BOSTON, MASS.

Prepared at Mechanic Arts High School; Biology and Public Health; Combined Professional Societies: Sedgwick Biological Society, Treasurer; Entered Freshman Year.

George Esselborn Merryweather, ΣX
CLEVELAND, OHIO
Prepared at Hawken School; Business and Engineering Administration; Corporation XV; Field Day Football; Class Executive Committee (3); Elections Committee (2, 3, 4); Interfraternity Conference (3); T.E.N., Staff (1, 2); Entered Freshman Year.

Henry Clay Miller, Jr.
BALTIMORE, MD.
Prepared at Boys' Latin School; Electrical Engineering - Cooperative; Tau Beta Pi; VI-A News, Undergraduate News Editor (3); Entered Junior Year.

Henry William Mertens
FULTON, MO.
"Skipper"; Prepared at Westminster College; Electrical Engineering; Electrical Engineering Society; Class Baseball (2, 3, 4); Entered Sophomore Year.

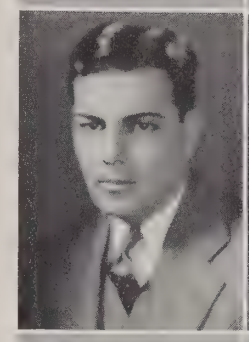

Frank Roscoe Milliken, Jr.
MILTON, MASS.
"Frankie"; Prepared at Milton High School; Mining Engineering and Metallurgy; Tau Beta Pi; Varsity Club; Mining Engineering Society; Hockey, Freshman Team, Varsity Team (2, 3, 4), Captain (4); Freshman Wrestling Team; Field Day Football (1); Wearer of the "T"; M.I.T.A.A. (4); Field Day Marshal (4); Entered Freshman Year.

Robert Fisher Metcalf, Jr.
GEORGETOWN, MASS.
"Bob"; Prepared at Perley Free School; Mechanical Engineering; Mechanical Engineering Society; Commuters' Association; R.O.T.C.; Entered Freshman Year.

William Franklin Milliken, Jr.
OLD TOWN, MAINE
"Bill"; Prepared at University of Maine; Mathematics; Entered Junior Year.

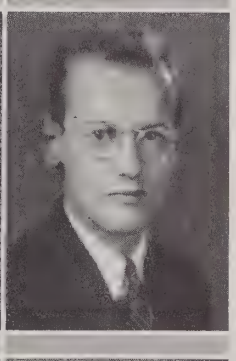

Arthur Miller
CHELSEA, MASS.
"Arky"; Prepared at Chelsea Senior High School; Electrical Engineering-Communications; Electrical Engineering Society; Freshman Rifle Team; Entered Freshman Year.

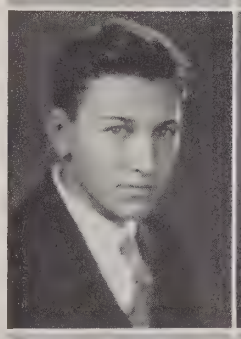

William Harold Mills, ΔΤΔ
TAMPA, FLA.
"Bill"; Prepared at Woodberry Forest School; Civil Engineering; Beaver Club; Beaver Key Society; Gridiron; Woop Garoo; Civil Engineering Society; All-Tech Smoker (4); Field Day Usher (3); Field Day Marshal (4); Institute Committee (4); Interfraternity Conference (3, 4); Benchmark, Co-General Manager (3); Voo Doo, Business Staff (1, 2), Advertising Manager (3); General Manager (4); Osiris; Entered Freshman Year.

Arthur Joel Miller
EVERETT, MASS.
Prepared at Everett High School; Chemistry; Chemical Society; Entered Freshman Year.

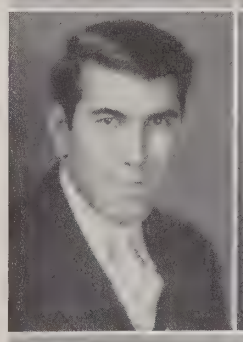

Richard Yale Miner
HARRISONBURG, VA.
"Dick"; Prepared at Litchfield High School; Physics; Physical Society; Entered Freshman Year.

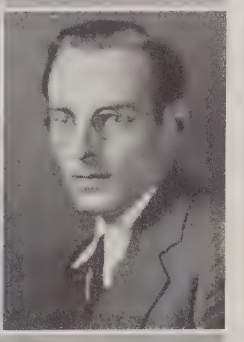

Jerry Burnett Minter, II
Fort Worth, Texas
Prepared at North Texas Agricultural School; Electrical Engineering-Cooperative; Radio Society; Musical Clubs, Techtonians (2); Entered Sophomore Year.

Antranig Nicholas Mooradian
Dorchester, Mass.
"Tony"; Prepared at Mechanic Arts High School; Chemical Engineering; Chemical Society; Armenian Club, Treasurer (3), President (4); Commuters' Association; Entered Freshman Year.

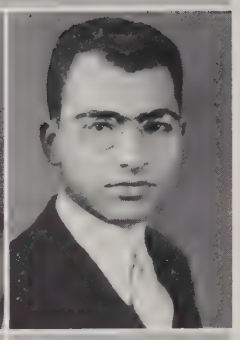

Daniel Curtis Mitchell, ΦΓΔ
Jackson, Mich.
"Dan"; Prepared at Culver Military Academy; Business and Engineering Administration; Corporation XV; Scabbard and Blade; R.O.T.C.; Entered Freshman Year.

Victor George Mooradian
Lynn, Mass.
"Vic"; Prepared at Lynn Classical High School; Electrochemical Engineering; Army Ordnance Association; Chemical Society; Physical Society; Field Day Relay; Field Day Tug-of-War; Armenian Club, Secretary (2, 3), Vice-President (4); T.C.A. (2, 3); Tech Show, Staff (3); R.O.T.C.; Entered Freshman Year.

Robert Lawrence Moody, ΘΔΧ
Marblehead, Mass.
"Bob"; Prepared at Haverford School; Ship Operation; Masque; Corporation XV; Field Day Tug-of-War; Tech Show, Production Manager (3); Entered Freshman Year.

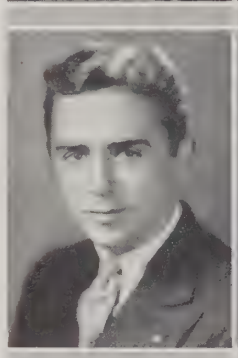

Frank Hardy Moore, Jr.
Wayne, Penna.
"Frank"; Prepared at Friends' Central School; Civil Engineering; Civil Engineering Society; Mechanical Engineering Society; Benchmark, Associate Editor (3); T.E.N., Staff (1, 2, 3), Contributing Editor (4); Entered Freshman Year.

John DeLong Moomaw ΦΔΘ
Portchester, N. Y.
"Johnny"; Prepared at Mt. Hermon School; Chemical Engineering; Tech Boat Club; Freshman 150-lb. Crew; Rifle, Freshman Team, Varsity Team (2); Field Day Crew (2); Class Crew (2); R.O.T.C.; Entered Freshman Year.

Robert Kennedy Moore, Jr.
Scranton, Penna.
"R.K."; Prepared at Scranton Central High School; Electrical Engineering; Electrical Engineering Society; Freshman Track Team; Musical Clubs, Glee Club (2, 3, 4); Entered Freshman Year.

David Alfred Mooney
Fall River, Mass.
Prepared at Durfee High School; Mechanical Engineering; Mechanical Engineering Society, Treasurer; Entered Freshman Year.

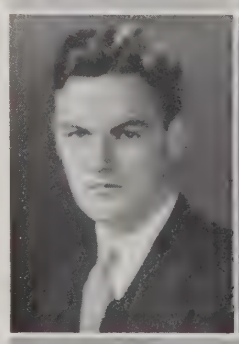

Reginald Geddes Murdoch, ΦΔΘ
Portland, Maine
"Rex"; Prepared at Portland High School; Ship Operation; Beaver Club; Beaver Key Society, Treasurer (4); Quadrangle Club, President (2); Tech Boat Club; Corporation XV; Crew, Freshman Heavy, Junior Varsity (2); Class Treasurer (2); Field Day Usher (3); Field Day Marshal (4); Interfraternity Conference (3, 4); Musical Clubs, Manager Techtonians (4); Tech Show, Cast (1); Entered Freshman Year.

Earl Keefe Murphy
WOLLASTON, MASS.

Prepared at Quincy High School; Electrical Engineering; Pi Tau Pi Sigma; Tech Boat Club; Electrical Engineering Society; Crew, Freshman 150-lb., Varsity 150-lb. (2); Field Day Crew (2); R.O.T.C.; Entered Freshman Year.

Merton Sage Neill
MEDFORD, MASS.

"Mert"; Prepared at Medford High School; Electrochemical Engineering; Baton; Musical Clubs (4); Entered Freshman Year.

Thomas Harold Murphy
CONCORD, N. H.

"Tom"; Prepared at Concord High School; Civil Engineering; Varsity Club; Civil Engineering Society; Catholic Club; Varsity Basketball Team (3, 4); Wearer of the "T"; Entered Sophomore Year.

John Lander Newbegin
PORTLAND, MAINE

"Newby" Prepared at Deering High School; Civil Engineering; Tech Boat Club; Civil Engineering Society; Crew, Freshman 150- lb., Junior Varsity (3), Varsity Heavy (4); Field Day Crew (2); T.C.A., Staff (1), Manager Book Exchange (2); R.O.T.C.; Entered Freshman Year.

Stephen Louis Muther
NEWTON CENTRE, MASS.

"Bud"; Prepared at Newton High School; Business and Engineering Administration; Civil Engineering Society; Corporation XV; Freshman Lacrosse Team; Track, Freshman Team, Varsity Team (2, 3, 4); Field Day Football (1, 2); Entered Freshman Year.

John Rogers Newell, ΦΚΣ
BATH, MAINE

"Johnny"; Prepared at Andover Academy; Naval Architecture; Beaver Club; Quadrangle Club; Varsity Lacrosse Manager (3); M.I.T. A.A. (3); Freshman Rules Committee (2); The Tech (2); Entered Freshman Year.

Sydney Nashner
HARTFORD, CONN.

"Sid"; Prepared at Weaver High School; Electrochemical Engineering; Tech Boat Club; Electrical Engineering Society; Crew, Freshman Heavy, Varsity Heavy (2, 3, 4); Field Day Tug-of-War; Menorah Society; R.O.T.C.; Entered Freshman Year.

Paul Niciewsky
DANVERS, MASS.

Prepared at Holten High School; Business and Engineering Administration; Entered Freshman Year.

Marcus Nason
BOSTON, MASS.

"Mac"; Prepared at Boston Latin School; Business and Engineering Administration; R.O.T.C.; Entered Freshman Year.

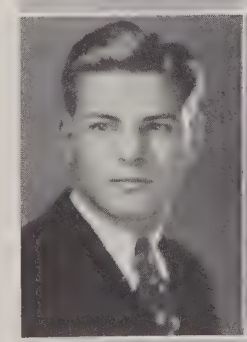

Frank Anthony Nicoli
SPRINGFIELD, MASS.

"Nick"; Prepared at Springfield Technical High School; Civil Engineering; Chi Epsilon; Civil Engineering Society; Catholic Club; Field Day Tug-of-War; Entered Freshman Year.

Walter Olavi Nisula
Quincy, Mass.
"Ollie"; Prepared at Quincy High School; Electrical Engineering-Communications; Enetered Freshman Year.

Charles Mitchell Parker
Boston, Mass.
"Charlie"; Prepared at Boston English High School; General Engineering; Combined Professional Societies; Corporation XV; Mechanical Engineering Society, Secretary (4); Catholic Club, Treasurer (3); Entered Freshman Year.

Maximilian Eugene Nohl, ΘX
Milwaukee, Wis.
"Gene"; Prepared at Milwaukee University School; General Engineering; Freshman Heavy Crew; Field Day Tug-of-War; Tech Show (1); Entered Freshman Year.

James Littlefield Parker
Essex, Mass.
"Jim"; Prepared at Phillips Exeter Academy; Chemical Engineering; Chemical Society; Entered Sophomore Year.

Edward Hallett Nowell
Braintree, Mass.
"Ed"; Prepared at Braintree High School; Chemistry; Chemical Society; R.O.T.C.; Entered Freshman Year.

Frederick Baker Parks
Somerville, Mass.
Prepared at Somerville High School; Electrical Engineering; Electrical Engineering Society; Entered Freshman Year.

Sheeth Naoum Numan
Baghdad, Iraq
Prepared at Beirut University; Chemical Engineering; Chemical Society; Entered Sophomore Year.

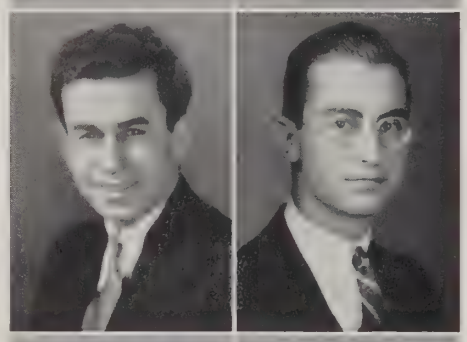

Walter Norris Parks
Kinsale, Va.
Prepared at Farnham High School; Naval Architecture and Marine Engineering; Naval Architectural Society, Vice-President (3); Entered Freshman Year.

Eugene Oney O'Brien
Chicago, Ill.
"Obie"; Prepared at Central Y.M.C.A.; Building Engineering and Construction; Varsity Club; Associated General Contractors; Combined Professional Societies; Basketball, Freshman Team, Varsity Team (2, 3, 4), Captain (4); Wearer of the "T"; M.I.T.A.A. (4); Field Day Marshal (4); The Tech, Staff (1); R.O.T.C.; Entered Freshman Year.

George Willard Patch, Jr., ΦMA
Arlington, Mass.
"Butch"; Prepared at Arlington High School; Civil Engineering; Chi Epsilon, Vice-President (4); Tau Beta Pi; Civil Engineering Society, Secretary (4); Combined Professional Societies; Freshman Hockey Team; Lacrosse, Freshman Team, Varsity Team (2); Field Day Football (1, 2); R.O.T.C.; Entered Freshman Year.

Frederick Hardin Pattee, ΔKE
MONMOUTH, ILL.
"Patty"; Prepared at Monmouth College; Chemical Engineering; Entered Freshman Year.

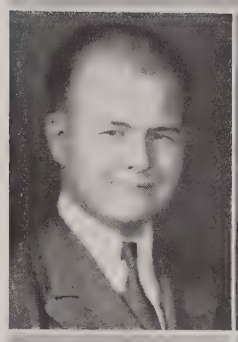

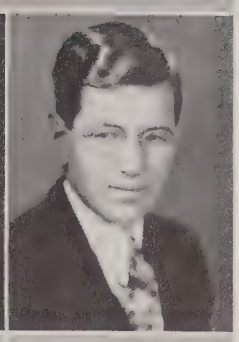

John Eugene Perry
ARLINGTON, MASS.
Prepared at Somerville High School; Physics; Physical Society; Entered Freshman Year.

Theodore Pearlman
BOSTON, MASS.
"Teddy"; Prepared at Dorchester High School; Biology and Public Health; Sedgwick Biological Society; Menorah Society; R.O.T.C.; Entered Freshman Year.

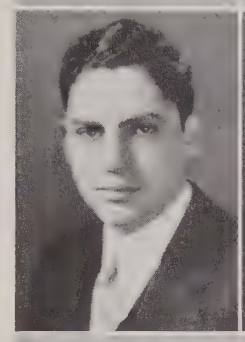

Leland Spencer Person, ΦΓΔ
WARE, MASS.
"Louis"; Prepared at Phillips Andover Academy; Business and Engineering Administration; Beaver Club; Quadrangle Club; Freshman 150-lb. Crew; Field Day Crew (2); Entered Freshman Year.

Jacob Arthur Pekin
SALEM, MASS.
Prepared at Salem High School; Electrical Engineering; Electrical Engineering Society; Entered Freshman Year.

Ruth Copeland Pfeiffer
NORTH ATTLEBORO, MASS.
Prepared at North Attleboro High School; Naval Architecture and Marine Engineering; Cleofan, Secretary (2), Treasurer (3); Naval Architectural Society; Entered Freshman Year.

Charles Frederic Pentler
WAUSAU, WIS.
"Charlie"; Prepared at Wausau High School; Biology and Public Health; Chemical Society; Sedgwick Biological Society; Varsity Fencing Team (2, 3); Field Day Tug-of-War (1, 2); R.O.T.C.; Entered Freshman Year.

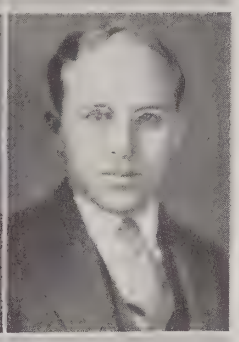

Isadore Phillips
ROXBURY, MASS.
"Phil"; Prepared at Boston Latin School; Chemical Engineering; Menorah Society; Entered Freshman Year.

Isaac Perlmutter
BOSTON, MASS.
Prepared at Boston Latin School; Mining Engineering and Metallurgy; Mining Engineering Society; Entered Freshman Year.

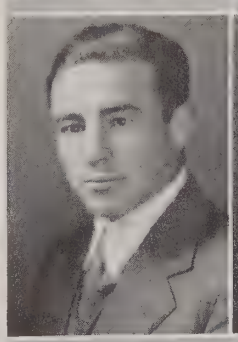

Edward Everett Pierce, Jr., ΛXA
BATH, MAINE
"Ev"; Prepared at George School; Mining Engineering and Metallurgy; Mining Engineering Society; Freshman Swimming Team; Interfraternity Conference (3); Musical Clubs, Glee Club (1, 2); Entered Freshman Year.

Herbert Fitz-Randolph Plass
Glen Ridge, N. J.
Prepared at Glen Ridge High School; Physics; Entered Freshman Year.

Gordon Edward Powers, ΣN
Peoria, Ill.
"Gordie"; Prepared at Peoria High School; Architecture; Frieze and Cornice, Secretary-Treasurer; Entered Freshman Year.

Jacob Platt
Jamaica Plain, Mass.
"Jack"; Prepared at Boston Latin School; Building Engineering and Construction; Associated General Contractors; Field Day Football (1); Menorah Society; Entered Freshman Year.

Orison Spaulding Pratt
Wakefield, Mass.
Prepared at Wakefield High School; Physics; Physical Society; Freshman Track Team; Entered Freshman Year.

Bruce Poehler, Jr.
West Medford, Mass.
"Bud"; Prepared at Medford High School; Electrical Engineering; Electrical Engineering Society; Field Day Tug-of-War (1); Entered Freshman Year.

George Henry Priggen, Jr., ΣAE
Hyde Park, Mass.
"Priggy"; Prepared at Boston Latin School; Business and Engineering Administration; Tech Boat Club; Varsity Club; Corporation XV; Crew, Freshman 150-lb., Varsity 150-lb. (2, 3, 4), Captain (3, 4); Field Day Crew (2); Wearer of the "T"; Field Day Marshal (4); Interfraternity Conference, Treasurer; Entered Freshman Year.

Don S. Poole, ΣX
Akron, Ohio
"Don"; Prepared at University of Akron; Mechanical Engineering; Mechanical Engineering Society; T.C.A. (4); Entered Junior Year.

Samuel Arthur Prince
Cambridge, Mass.
"Sam"; Prepared at Boston Latin School; Business and Engineering Administration; Freshman Wrestling Team; Field Day Tug-of-War (1, 2); Entered Freshman Year.

Frank Poole
Hingham, Mass.
"Poolie"; Prepared at Huntington School; Chemical Engineering; Varsity Club; Wrestling, Freshman Team, Varsity Team (2, 3, 4); Field Day Football (2); Wearer of the "T"; Entered Freshman Year.

Neil Frederic Putnam, ΔTΔ
Nashua, N. H.
"Put"; Prepared at Nashua High School; Ship Operation; Entered Freshman Year.

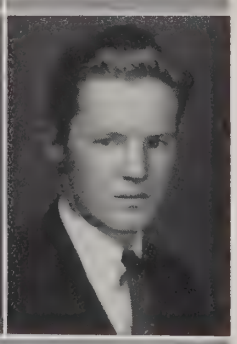

William Pasmore Ralston, ΣX
Port Hope, Ontario, Canada
"Capt. Willie"; Prepared at Royal Military College; Aeronautical Engineering; Aeronautical Engineering Society; Entered Junior Year.

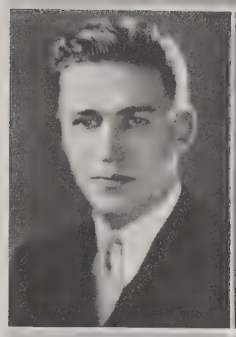

Jean Maurice Raymond, ΘΞ
Montreal, Canada
Prepared at St. Mary's College; Business and Engineering Administration; Entered Freshman Year.

Edward Sumner Rand, ΦΓΔ
Providence, R. I.
"Ed"; Prepared at Phillips Exeter Academy; Naval Architecture and Marine Engineering; Naval Architectural Society, President (4); Entered Sophomore Year.

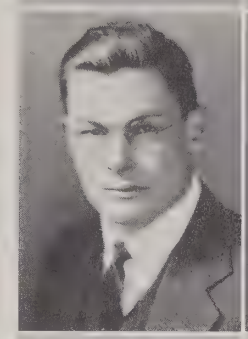

Walter Frank Read, KΣ
Woodbury, N. J.
"Wally"; Prepared at Thomas Jefferson High School; Chemical Engineering; Alpha Chi Sigma, Vice-President (3), President (4); Gridiron; Scroll, Secretary-Treasurer (3, 4); Chemical Society; Scabbard and Blade; Freshman Rifle Team; T.E.N., Staff (1, 2), Advertising Manager (3), Business Manager (4); R.O.T.C.; Entered Freshman Year.

Ralph Pierce Ranger, ΦΔΘ
Swampscott, Mass.
Prepared at Swampscott High School; Ship Operation; Varsity Cross Country Team (4); Freshman Gym Team; T.E.N., Staff (2); Tech Show (1); Entered Freshman Year.

Aaron Keever Redcay, AKΠ
North Quincy, Mass.
Prepared at Quincy High School; Chemical Engineering; Scabbard and Blade, Secretary; Commuters' Association; R.O.T.C.; Entered Freshman Year.

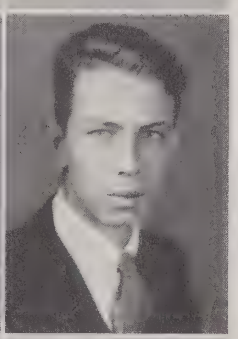

Jerome Maurice Raphael
Dorchester, Mass.
"Jerry"; Prepared at Mechanic Arts High School; Architectural Engineering; Civil Engineering Society; Commuters' Association; Entered Freshman Year.

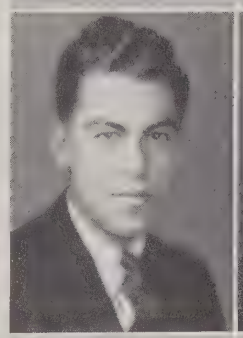

Henry Regnery, ΦKΣ
Hinsdale, Ill.
Prepared at Armour Institute of Technology; Mathematics; Musical Clubs, Instrumental Club (2, 3, 4); Entered Sophomore Year.

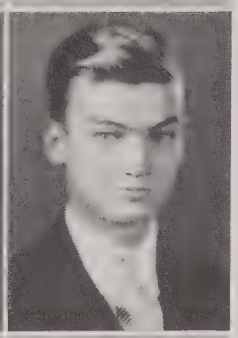

Hugo Moshe Ratzkovsky
Haifa, Palestine
Prepared at University of Jerusalem; Architecture; Menorah Society; Entered Freshman Year.

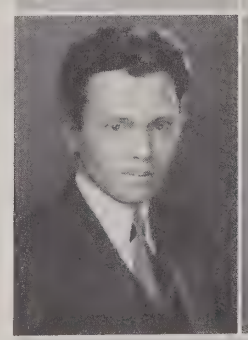

Howard Lindlie Reichart, Jr., ΔΥ
Rochester, N. Y.
"Howie"; Prepared at John Marshall High School; Chemical Engineering; Alpha Chi Sigma; Beaver Club; Beaver Key Society; Quadrangle Club; Tau Beta Pi, Treasurer; Chemical Society; Varsity Swimming Manager (3); M.I.T.A.A. (3); Budget Committee (3); Field Day Usher (3); Field Day Marshal (4); Freshman Rules Committee (3); Interfraternity Conference (2, 3, 4); Curriculum Committee (2, 3); Entered Freshman Year.

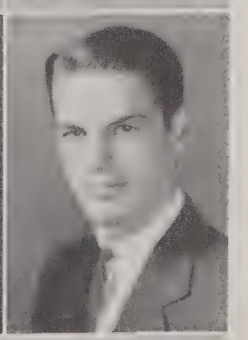

Winold Tjark Reiss, ΔKE
New York, N. Y.
"Win"; Prepared at Peekskill Military Academy; Architectural Engineering; Scabbard and Blade; Freshman 150-lb. Crew; R.O.T.C.; Entered Freshman Year.

Alexander Joseph Rogowski
Providence, R. I.
"Al"; Prepared at Providence Technical High School; Civil Engineering; Tech Boat Club; Civil Engineering Society; Crew, Freshman Heavy, Junior Varsity (2, 3); Senior Week Committee; Dormitory Committee, Treasurer (4); T. C.A. (2, 3); Entered Freshman Year.

Hereward Armstrong Reynolds, ΔXA
Newton, Mass.
"Hal"; Prepared at Newton High School; Business and Engineering Administration; Corporation XV; Hockey, Freshman Team, Varsity Team (2, 3); Voo Doo, Staff (1, 2, 3); Entered Freshman Year.

Adrian Elois Ross
Scranton, Penna.
"Ad"; Prepared at Wyoming Seminary; Electrical Engineering-Co-operative; Pi Tau Pi Sigma, President (4); Freshman Lacrosse Team; Freshman Wrestling Team; Field Day Relay (1); VI-A News, Alumni Editor (2), Circulation Manager (3); R.O.T.C.; Entered Freshman Year.

Frank Gerald Richards, ΣN
Birmingham, Ala.
Prepared at New Castle Senior High School; Business and Engineering Administration; Quadrangle Club; Freshman Track Team; Voo Doo, Staff (1, 2); Entered Freshman Year.

Alexander A. Rostartchuk
Kharkoff, U. S. S. R.
"Rosty"; Prepared at Kiev Politechnic Institute; Mining Engineering and Metallurgy; Entered Sophomore Year.

Merlyn Eldon Richardson
Wollaston, Mass.
"Moon"; Prepared at Quincy High School; Mechanical Engineering; Aeronautical Engineering Society; Mechanical Engineering Society; Freshman Rifle Team; Musical Clubs, Banjo Club (3, 4); Entered Freshman Year.

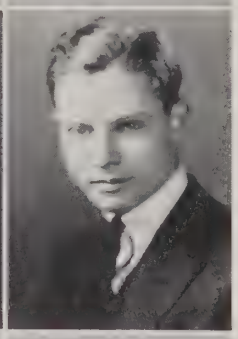

Vincent Jacob Rother
Montreal, Quebec, Canada
Prepared at McGill University; Building Engineering and Construction; Associated General Contractors; Musical Clubs, Glee Club (4); Entered Sophomore Year.

Theodore Nelson Rimbach
Arlington, Mass.
"Ted"; Prepared at Arlington High School; Sanitary Engineering; Chi Epsilon, President (4); Tau Beta Pi; Civil Engineering Society; Freshman Basketball Team; Track, Freshman Team, Varsity Team (2, 3, 4); Field Day Relay (1, 2); Field Day Tug-of-War (1); The Tech, Staff (1, 2); R.O.T.C.; Entered Freshman Year.

Robert Kemp Roulston
Brookline, Mass.
"Bob"; Prepared at Suffield School; Business and Engineering Administration; Tech Boat Club; Corporation XV; Crew, Freshman Heavy, Junior Varsity (2, 3); Field Day Football (2); R.O.T.C.; Entered Freshman Year.

Deborah Rubenstein
Roxbury, Mass.
"Deb"; Prepared at Girls' Latin School; Biology and Public Health; Delta Omega; Cleofan, President (3, 4); Sedgwick Biological Society, Vice-President (3, 4); Liberal Club, Secretary (3); The Tech Staff (3, 4); Tech Show, Co-author (4); Boit Prize; Entered Freshman Year.

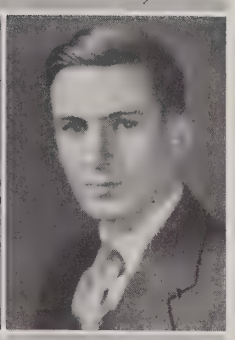

Charles Edwin Sanders
Newburyport, Mass.
"Charley"; Prepared at Newburyport High School; Chemical Engineering; Entered Freshman Year.

Samuel Archer Rulon, III, ΑΚΠ
Phoenixville, Penna.
"Sam"; Prepared at William Penn Charter School; Chemical Engineering; Chemical Society; Corporation XV; Varsity Fencing Team (2, 3, 4); Dramashop (4); Entered Freshman Year.

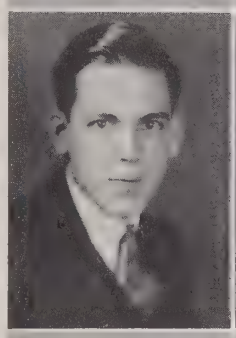

Richard Henry Sanders, ΒΘΠ
Washington, D. C.
"Dick"; Prepared at Central High School; Mechanical Engineering; Musical Clubs (2, 3); Entered Sophomore Year.

Kenneth Franklin Ryder
Wollaston, Mass.
"Ken"; Prepared at Quincy High School; Mechanical Engineering; Combined Professional Societies; Mechanical Engineering Society, Vice-Chairman; Society of Automotive Engineers; R.O.T.C.; Entered Freshman Year.

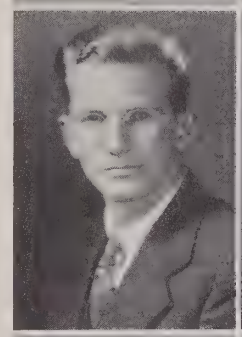

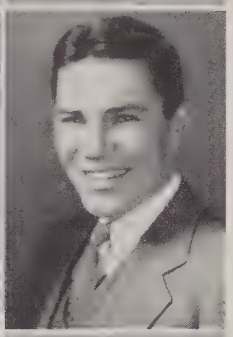

Maynard Arthur Sayles
Omaha, Neb.
"Manny"; Prepared at Omaha University; Mechanical Engineering; Dorclan; Mechanical Engineering Society; Society of Automotive Engineers; Varsity Lacrosse Team (3, 4); Field Day Football (2); Class Baseball (1, 2, 3); Dormitory Committee (4); Entered Freshman Year.

Francis Joseph Safford
West Chelmsford, Mass.
Prepared at Chelmsford High School; Electrical Engineering-Cooperative; Electrical Engineering Society; Entered Freshman Year.

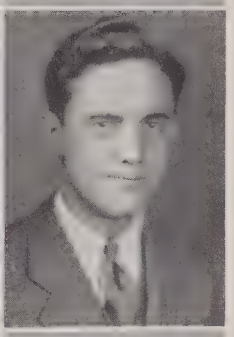

Neal Frederic Schappert, ΣΧ
Wilkes-Barre, Penna.
"Fred"; Prepared at Wyoming Seminary; Business and Engineering Administration; Entered Freshman Year.

William Sample, Jr., ΣΧ
St. Louis, Mo.
"Bill"; Prepared at John Burroughs School; Business and Engineering Administration; Beaver Key Society; Varsity Cross Country Manager (3); M.I.T.A.A. (3); Field Day Manager (3); All-Tech Smoker; Entered Freshman Year.

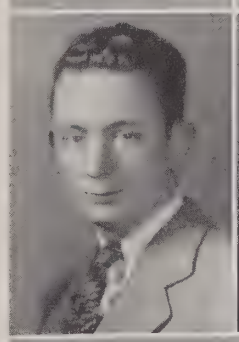

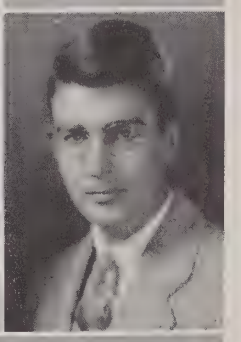

Edward Jay Schremp
Brookline, Mass.
"Ed"; Prepared at Ponce de Leon High School; Physics; Pi Tau Pi Sigma; Track, Freshman Team, Varsity (2); T.E.N., Staff (1, 2); R.O.T.C.; Entered Freshman Year.

William Carl Schumacher, KΣ
Brooklyn, N. Y.
"Bill": Prepared at Franklin Knight Lane High School; Electrical Engineering; Electrical Engineering Society; T.C.A., Staff (1, 2), Executive Committee (4); Entered Freshman Year.

Daniel Fitzhugh Shepherd, KΣ
Richmond, Va.
"Shep"; Prepared at Virginia Military Institute; Mechanical Engineering; Varsity Wrestling Team (3); R.O.T.C.; Entered Sophomore Year.

Herbert Rees Schwarz, KΣ
Saylesville, R. I.
"Herbie": Prepared at Moses Brown School; Business and Engineering Administration; Beaver Club; Varsity Club; Track Club; Corporation XV; Freshman Cross Country Team; Varsity Track Team (2, 3, 4); Field Day Relay (2); Wearer of the "T"; Field Day Marshal (4); Points System Committee (3), Chairman (4); Entered Freshman Year.

Eugene Loeb Shloss, Jr.
Jenkintown, Penna.
"Gene"; Prepared at Jenkintown High School; Chemical Engineering; Chemical Society; The Tech, Staff (2); R. O. T. C.; Entered Freshman Year.

Joseph Lionel Seligman, Jr., ΘX
Roslyn, N. Y.
"Joe"; Prepared at Taft School; General Science; Gridiron, Vice-President; Scroll; Freshman Soccer Team; Freshman Tennis Team; Field Day Usher (3); Field Day Marshal (4); Senior Week Committee; Institute Committee, Secretary (4); Interfraternity Conference (2, 3, 4); T.E.N., Staff (1, 2), Associate Editor (3), Editor (4); R.O.T.C.; Osiris; Entered Freshman Year.

Edward Sieminski
New Bedford, Mass.
"Siemi": Prepared at New Bedford High School; Electrical Engineering-Communications; Radio Society; Varsity Boxing Team (4); Field Day Football (1, 2); Entered Freshman Year.

Brenan Richards Sellers, BΘΠ
Springfield, Ohio
"Benny"; Prepared at Ohio Wesleyan University; Business and Engineering Administration; Entered Freshman Year.

Marvin Julius Silberman
New York, N. Y.
"Marv"; Prepared at William Hall High School; Chemical Engineering; Gridiron; Grogo; Scabbard and Blade; Radio Society; Chemical Society; Corporation XV; Freshman Rifle Team; Freshman Swimming Team; Field Day Tug-of-War (2); All-Tech Smoker; Technique, Staff (1), Literary Editor (2), Publicity Manager (3); R.O.T.C.; Entered Freshman Year.

Leonard Shapiro
Youngstown, Ohio
"Len": Prepared at South Side High School; Chemistry; Chemical Society, Treasurer (4); Radio Society; Rifle, Freshman Team, Varsity Team (2, 3, 4); Dormitory Committee (4); Menorah Society, Treasurer (4); Tech Show, Publicity Manager (3); Entered Freshman Year.

John Brendan Skinner
Cambridge, Mass.
"J.B."; Prepared at Rindge Technical High School; Chemical Engineering; Catholic Club; Entered Freshman Year.

Daniel Smith
Boston, Mass.
"Dan"; Prepared at East Boston High School; Physics; Menorah Society; Cabot Medal; R.O.T.C.; Entered Freshman Year.

Melvin Arnold Sousa
Gloucester, Mass.
Prepared at New Bedford High School; Aeronautical Engineering; Aeronautical Engineering Society; Varsity Cross Country Team (3, 4); Track, Freshman Team, Varsity Team (2, 3, 4); Field Day Relay (1, 2); Technique (1); R.O.T.C.; Entered Freshman Year.

Wilbur Leonard Smith
Somerville, Mass.
"P smith"; Prepared at Somerville High School; Architectural Engineering; Civil Engineering Society; Entered Freshman Year.

Frederick Spaney, Jr.
Newburyport, Mass.
"Fred"; Prepared at Newburyport High School; Chemical Engineering; Entered Freshman Year.

Graves Hubbard Snyder, ΣX
Lewisburg, W. Va.
"Bud"; Prepared at Greenbrier Military School; Electrical Engineering-Communications; Tau Beta Pi; Radio Society; Electrical Engineering Society, Treasurer (4); Field Day Tug-of-War (2); Entered Freshman Year.

William Frederic Spreen, Jr. ΔKE
Plainfield, N. J.
"Bill"; Prepared at Plainfield High School; Business and Engineering Administration; Beaver Club; Quadrangle Club; Scabbard and Blade; Crew, Freshman 150-lb., Varsity 150-lb. (2); Freshman Tennis Team; Field Day Crew (1, 2); Freshman Rules Committee (2); T.E.N. (1); R.O.T.C.; Entered Freshman Year.

Nathan Raymond Sohn
Boston, Mass.
"Nat"; Prepared at Boston English High School; General Science; Electrical Engineering Society; Radio Society; Varsity Golf Team (3); Entered Freshman Year.

Theodore Bradford Stackpole
Fall River, Mass.
"Ted"; Prepared at Durfee High School; Chemical Engineering; Chemical Society; Unity Club, Secretary (4); Musical Clubs, Glee Club (4); R. O. T. C.; Entered Freshman Year.

Rufus Albertson Soule, III, ΔKE
New Bedford, Mass.
"Bud"; Prepared at U. S. Naval Academy; Electrical Engineering-Cooperative; Entered Junior Year.

Holland Frank Staniek
Allston, Mass.
"Stammy"; Prepared at Boston Latin School; Aeronautical Engineering; R.O.T.C.; Entered Freshman Year.

Hoyt Post Steele, ΦΓΔ
AUGUSTA, MICH.
"Hoot"; Prepared at Hill School; Ship Operation; Beaver Club; Quadrangle Club, Secretary; Naval Architectural Society; Freshman Basketball Team; Field Day Football (1, 2); All-Tech Smoker (4); Field Day Marshal (4); Freshman Rules Committee, Chairman (4); Interfraternity Conference, Chairman (4); Osiris; Entered Freshman Year.

Bernard Norman Stiller, ΣΑΜ
FRANKLIN, N. H.
"Bernie"; Prepared at Franklin High School; Business and Engineering Administration; Corporation XV; Tech Show Staff (1); Entered Freshman Year.

Laurence Boyce Stein, Jr., ΤΝΣ
MOUNT VERNON, N. Y.
"Larry"; Prepared at Mount Vernon High School; Electrical Engineering; Tech Boat Club, Vice-Commodore (4); Radio Society, Secretary-Treasurer (3); Electrical Engineering Society; Crew, Freshman Heavy, Varsity 150-lb. (2), Varsity Heavy (3), Junior Varsity (4); Field Day Crew (1); Class Treasurer (1); Entered Freshman Year.

Carl Parker Stratton, ΑΚΠ
NASHUA, N. H.
"C.P."; Prepared at Nashua High School; Mining Engineering and Metallurgy; Mining Engineering Society; Musical Clubs, Glee Club (1, 2); Entered Freshman Year.

Theodore Steinberg
CHELSEA, MASS.
"Teddy"; Prepared at Gymnasium Hertzelia; Biology and Public Health; Entered Sophomore Year.

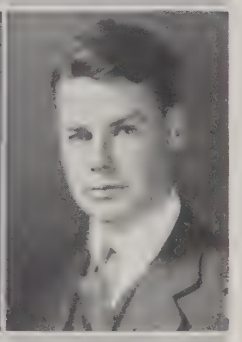

Daniel Dengler Strohmeier, ΑΔΦ
MONSON, MASS.
"Dan"; Prepared at Amherst College; Naval Architecture and Marine Engineering; Naval Architectural Society, Secretary (4); Varsity Crew (3); Entered Junior Year.

Malcolm Seavey Stevens
METHUEN, MASS.
"Steve"; Prepared at Methuen High School; Civil Engineering; Baton; Scabbard and Blade; Civil Engineering Society; Rifle, Freshman Team, Varsity Team (2); Musical Clubs, Glee Club (3, 4); R.O.T.C.; Entered Freshman Year.

George Ritchie Struck, ΒΘΠ
MANHASSET, N. Y.
"Butch"; Prepared at Chauncy Hall School; Aeronautical Engineering; Beaver Key Society; Basketball, Freshman Team, Varsity Team (2, 4); Field Day Football (1); Field Day Usher (3); Entered Freshman Year.

Charles Thomas Stewart, ΒΘΠ
CHICAGO, ILL.
"Stewey"; Prepared at Lake Forest Academy; Business and Engineering Administration; Gridiron; Scroll, President; Chemical Society; Field Day Marshal (4); Institute Committee (4); T.E.N., Staff (1, 2), Managing Editor (3), General Manager (4); Entered Freshman Year.

Charles Bramlitt Stuart, ΔΚΕ
OKLAHOMA CITY, OKLA.
"Chuck"; Prepared at Classen High School; Business and Engineering Administration; Gridiron; Grogo; Corporation XV; Freshman Wrestling Team; TECHNIQUE, Treasurer (3), Business Manager (4); Entered Freshman Year.

Bert Orrell Summers, ΣΑΕ
San Jose, Calif.
"Bert"; Prepared at San Jose High School; Building Engineering and Construction; Associated General Contractors, Secretary (3); Combined Professional Societies; Varsity Swimming Team (3, 4); Interfraternity Conference (3); Entered Sophomore Year.

Edward Clinton Taylor
Newton Centre, Mass.
"Ted"; Prepared at Brown University; Electrical Engineering Cooperative; Corporation XV; Electrical Engineering Society; Varsity Hockey Team (2, 3); Liberal Club; Commuters' Association; Entered Sophomore Year.

Edgar Svikis
Boston, Mass.
"Ed"; Prepared at Lincoln Preparatory School; Ship Operation; Naval Architectural Society; Entered Freshman Year.

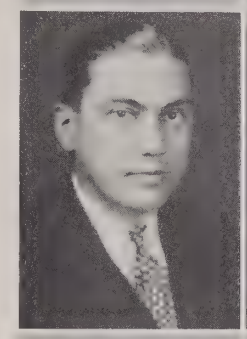

Richard Taylor
Great Neck, L. I., N. Y.
"Dick"; Prepared at Blair Academy; Electrical Engineering; Electrical Engineering Society; The Tech, Staff (1, 2, 3,); Entered Freshman Year.

James Augustus Sweeney
Chelsea, Mass.
"Jimmie"; Prepared at Chauncy Hall School; Ship Operation; Naval Architectural Society; Catholic Club, Treasurer (4); Freshman Wrestling Team; R.O.T.C.; Entered Freshman Year.

Harold Eugene Thayer, ΦΔΘ
Rochester, N. Y.
"Harold"; Prepared at Monroe High School; Business and Engineering Administration; Alpha Chi Sigma; Beaver Key Society; Varsity Club; Corporation XV, Secretary; Swartz Medal (3); Varsity Soccer Manager (3); M.I.T.A.A. (3); Wearer of the "T"; Field Day Usher (3); Technique, Staff (1); Entered Freshman Year.

Ladislaus Szczechowicz
Salem, Mass.
"Red"; Prepared at Salem High School; Civil Engineering; Civil Engineering Society; Freshman Basketball Team; Field Day Football; Entered Freshman Year.

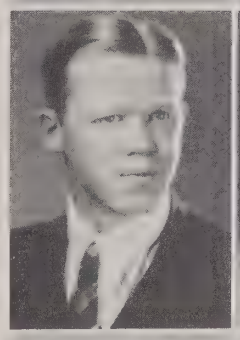

George Roy Thompson
Rochester, N. Y.
"Roy"; Prepared at West High School; Electrical Engineering; Baton; Combined Professional Societies; Electrical Engineering Society; Musical Clubs, Staff (1, 2), Stage Manager (3); Entered Freshman Year.

Emil Arthur Taubert
Roslindale, Mass.
"Flip"; Prepared at Mechanic Arts High School; Mechanical Engineering; Mechanical Engineering Society; Society of Automotive Engineers; Entered Freshman Year.

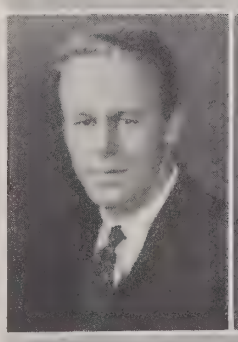

Ransom Shelton Thompson
Litchfield, Conn.
"Ranny"; Prepared at Taft School; Mechanical Engineering; Mechanical Engineering Society; Hockey, Freshman Team, Varsity Team (2, 3, 4); Entered Freshman Year.

William Robert Tomlinson, Jr., ΑΤΩ
LARCHMONT, N. Y.
Prepared at Mamaroneck High School; Chemistry; Entered Freshman Year.

Samuel Untermyer
NEW YORK, N. Y.
Prepared at Horace Mann School; Mechanical Engineering; Mechanical Engineering Society; Field Day Tug-of-War (2); Entered Freshman Year.

Warren Ladd Towle, ΛΧΛ
PHILADELPHIA, PENNA.
"Buttons"; Prepared at Germantown Friends School; Chemical Engineering; Masque; Walker Memorial Committee (2); Tech Show; Entered Freshman Year.

Jesse Leonard VanHorne
READING, MASS.
"Abby"; Prepared at Reading High School; Mechanical Engineering; Mechanical Engineering Society; Freshman Wrestling Team; Entered Freshman Year.

Harry Mercer Tracy
WEST SOMERVILLE, MASS.
"Lee"; Prepared at Somerville High School; Electrical Engineering-Cooperative; Electrical Engineering Society; Varsity Golf Team (4); Voo Doo, Staff (4); Entered Sophomore Year.

Frederick Walter Vaughan
NEW YORK, N. Y.
Prepared at Peekskill Military Academy; Business and Engineering Administration; Beaver Club; Dorclan; Varsity Club; Corporation XV; Swimming, Freshman Team, Varsity Team (2, 3, 4), Captain (4); Wearer of the "T"; M.I.T.A.A. (4); Dormitory Committee; Field Day Marshal (4); Entered Freshman Year.

Chester Anthoine Tudbury
NEWTON HIGHLANDS, MASS.
"Chet"; Prepared at Newton High School; Electrical Engineering-Cooperative; Musical Clubs, Instrumental Club (1, 2, 3, 4); Entered Freshman Year.

Alvaro Velazquez
CALI, COLOMBIA, S. A.
"Al"; Prepared at Institute de La Salle; Electrical Engineering; Electrical Engineering Society; Entered Freshman Year.

Julius William Tumavicus
BOSTON, MASS.
Prepared at Norwood High School; Aeronautical Engineering; Entered Freshman Year.

Polyvios Aristotle Voyatzis
CAMBRIDGE, MASS.
"Paul"; Prepared at Lowell High School; Business and Engineering Administration; Corporation XV; Freshman Basketball Team; Entered Freshman Year.

Philip Bangs Walker, Jr.
Whitinsville, Mass.
"Phil"; Prepared at Northbridge High School; Architectural Engineering; Dorclan, President; Civil Engineering Society; Track, Freshman Team, Varsity Team (2, 3, 4); Dormitory Committee; Field Day Marshal (4); Entered Freshman Year.

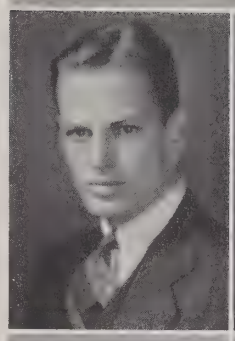

Chandler Wentworth
Atkinson Depot, N. H.
"Chan"; Prepared at Worcester Academy; Electrical Engineering-Communications; Electrical Engineering Society; Radio Society; Varsity Gym Team (4); Musical Clubs, Glee Club (2, 3); T.C.A., Staff (3, 4); Tech Show, Staff (3), Stage Manager (4); Entered Freshman Year.

Leon Wallerstein, Jr.
Richmond, Va.
Prepared at John Marshall High School; Aeronautical Engineering; Dorclan; Aeronautical Engineering Society; Varsity 150-lb. Crew (2, 3, 4); Field Day Crew (1); Entered Freshman Year.

Charles Albert Wesley
Douglaston, N. Y.
Prepared at Flushing High School; Physics; Physical Society; Field Day Tug-of-War (1); Entered Freshman Year.

William Malcolm Watson, ΔTΔ
Denver, Colo.
"Mal"; Prepared at University of Denver; Areonautical Engineering; Aeronautical Engineering Society; Scabbard and Blade; Square and Compass; T.E.N., Staff (2, 3); R.O.T.C.; Entered Sophomore Year.

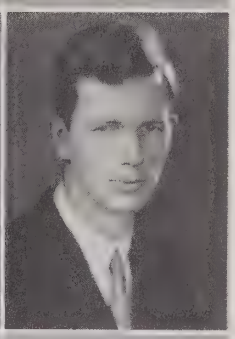

Frederick William Wessel, Jr.
New York, N. Y.
"Bill"; Prepared at Evander High School; Mining Engineering and Metallurgy; Mining Engineering Society; Musical Clubs, Instrumental Club (1, 2, 3, 4); Entered Freshman Year.

Gordon Lindsay Way
Washington, D. C.
"Colonel"; Prepared at Devitt Preparatory School; Mechanical Engineering; Mechanical Engineering Society; Society of Automotive Engineers; Varsity Lacrosse Team (2, 3, 4); Varsity Squash Team (2, 3, 4); R.O.T.C.; Entered Freshman Year.

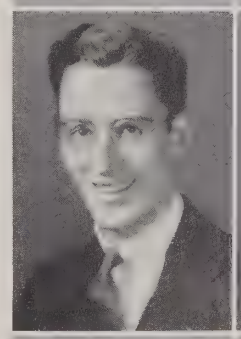

Lorimer Clifton West
Montreal, Quebec, Canada
"Red"; Prepared at Strathcona Academy; Mechanical Engineering; Mechanical Engineering Society; Entered Freshman Year.

William Howell Weed
Boston, Mass.
Prepared at George Washington University; Business and Engineering Administration; Entered Freshman Year.

John Webster Westfall, ΔTΔ
East Longmeadow, Mass.
Prepared at Springfield Technical High School; Chemical Engineering; Tech Boat Club; Crew, Freshman Heavy, Junior Varsity (2, 3), Varsity Heavy (3, 4), Captain (4); M.I.T.A.A. (4); Field Day Football (2); Senior Week Committee; R.O.T.C.; Entered Freshman Year.

Proctor Wetherill, ΔΨ
WYNNEWOOD, PENNA.

"Proc"; Prepared at Montgomery School; Chemical Engineering; Beaver Club; Boxing, Freshman Team, Varsity Team (2, 3, 4), Captain (4); M.I.T.A.A. (4); Field Day Football (1, 2); Class Executive Committee (4); Field Day Marshal (4); Senior Week Committee; Entered Freshman Year.

Draper Wright Williams
SPRINGFIELD, MASS.

Prepared at Central High School; Electrical Engineering; Lacrosse, Freshman Team, Varsity Team (2, 3); Student House; Entered Freshman Year.

John Sterling White, ΦΜΔ
BRIDGEWATER, MASS.

"Whitey"; Prepared at St. George's School; Mechanical Engineering; Mechanical Engineering Society; Swimming, Freshman Team, Varsity Team (2, 3); Entered Freshman Year.

Roger Hargreaves Williams
WELLESLEY FARMS, MASS.

"Rev"; Prepared at Wellesley High School; Business and Engineering Administration; Civil Engineering Society; Corporation XV; Hockey, Freshman Team, Varsity Team (2, 3, 4); Freshman Lacrosse Team; Field Day Football (1, 2); R.O.T.C.; Entered Freshman Year.

Roger Bourke White, ΦΔΘ
PLAINFIELD, N. J.

"Rog"; Prepared at Ohio State University; Mechanical Engineering; Corporation XV; Mechanical Engineering Society; Entered Sophomore Year.

Carl Henry Wilson
DUDLEY, MASS.

Prepared at Bartlett High School; Business and Engineering Administration; Corporation XV; Lacrosse, Freshman Team, Varsity Team (2, 3, 4); Field Day Football (1, 2); T.C.A., Cabinet (3, 4); Tech Show (1); R.O.T.C.; Entered Freshman Year.

Warren Abbott Wilber
ALBANY, N. Y.

Prepared at Albany Academy; Electrical Engineering; Electrical Engineering Society; R.O.T.C.; Entered Freshman Year.

Max Winer
MEDFORD, MASS.

"Mac"; Prepared at Medford High School; Chemical Engineering; Chemical Society; Freshman Gym Team; Class Baseball (1, 2, 3); Field Day Football; Menorah Society; Tech Show, Staff (3); Commuters' Association; Entered Freshman Year.

Arthur Olney Williams, Jr., ΚΣ
RIVERSIDE, R. I.

"Art"; Prepared at East Providence High School; Physics; Quadrangle Club; Physical Society; Fencing, Freshman Team, Varsity Team (2, 3, 4), Captain (3, 4); M.I.T.A.A. (3, 4); Field Day Usher (3); Field Day Marshal (4); Freshman Rules Committee (2); Tech Show (1); Entered Freshman Year.

Paul Wing, Jr., ΣΑΕ
SANDWICH, MASS.

"Wingy"; Prepared at Mount Hermon School; Chemical Engineering; Tech Boat Club; Crew, Freshman Heavy, Junior Varsity (2, 3); R.O.T.C.; Entered Freshman Year.

Charles Aubrey Winters
LUNENBURG, NOVA SCOTIA
"Charlie"; Prepared at Mount Allison University; Business and Engineering Administration; Entered Senior Year.

Walter Leslie Wise, Jr., ΦΚΣ
NEWARK, N. J.
"Wally"; Prepared at Barringer High School; Business and Engineering Administration; Beaver Key Society; Gridiron; Stylus, Vice-President; Corporation XV, Associate Director; Gym, Freshman Team, Varsity Team (3, 4), Captain (4); M.I.T.A.A. (4); All-Tech Smoker; Field Day Usher (3); The Tech, Staff (2), Features Editor (3), Editor (4); Entered Freshman Year.

John Hancock Wood, ΘΔΧ
ALBANY, N. Y.
"Hank"; Prepared at Albany Academy; Ship Operation; Naval Architectural Society; Squash, Freshman Team, Varsity Team (2, 3, 4); Tennis, Freshman Team, Varsity Team (2, 3, 4); Entered Freshman Year.

John Scott Wood, Jr., ΣΧ
ST. LOUIS, MO.
"Johnny"; Prepared at University of Arizona; Chemical Engineering; Varsity Track Team (2); Entered Freshman Year.

William Hulbert Wood
RED CREEK, N. Y.
"Bill"; Prepared at Cazenovia Seminary; Geology; Chemical Society; Mining Engineering Society; Liberal Club; The Tech, Staff (3, 4); Entered Freshman Year.

Glen Pride Woodbury
WENHAM, MASS.
"Woody"; Prepared at Beverly High School; Electrical Engineering-Cooperative; Dorclan; Hexalpha, Secretary (3); Tau Beta Pi, Secretary (4); Aeronautical Engineering Society; Electrical Engineering Society; Field Day Crew (2); Field Day Tug-of-War (2); Dormitory Committee (4); Sparks, Photographic Editor (3); Entered Freshman Year.

Walter Crews Wooding, Jr., ΘΧ
DANVILLE, VA.
Prepared at Hampden-Sydney College; Chemical Engineering; Beaver Key Society; Varsity Boxing Manager (3); M.I.T.A.A. (3); Field Day Usher (3); Entered Freshman Year.

Charles Lyman Wright, Jr.
CHICOPEE FALLS, MASS.
"Charlie"; Prepared at Technical High School; Naval Architecture and Marine Engineering; Naval Architectural Society, Treasurer; Lacrosse, Freshman Team, Varsity Team (2, 3, 4); Entered Freshman Year.

Wendell Olmstead Wright, ΔΥ
WEST MEDFORD, MASS.
"Stead"; Prepared at Chauncy Hall School; Mechanical Engineering; Baton, President (3); Mechanical Engineering Society; Freshman Heavy Crew; Musical Clubs, Instrumental Club (2, 3, 4); Entered Freshman Year.

Walter Wrigley
HAVERHILL, MASS.
"Walt"; Prepared at Haverhill High School; Physics; Dorclan; Varsity Club; Physical Society; Track, Freshman Team, Varsity Team (2, 3, 4); Field Day Relay (1, 2); Wearer of the "T"; Entered Freshman Year.

George Evarts Wuestefeld, ΔΥ
New Haven, Conn.
"Westy"; Prepared at Wesleyan University; Business and Engineering Administration; Corporation XV; Swimming, Freshman Team, Varsity Team (2, 3); Varsity Track Team (4); Musical Clubs, Ramblers (1, 2, 3, 4); Tech Show, Music Manager (1), Composer (4); Entered Freshman Year.

Charles Arthur Zelaites
Lincoln, N. H.
"Charlie"; Prepared at Lincoln High School; Electrical Engineering-Cooperative; Hexalpha; Electrical Engineering Society; Catholic Club; VI-A News, News Editor (4); Entered Freshman Year.

Bissell Alderman
Stanley Morton Alexander
Heraclio Alfaro
James Roy Andersen
Henry Colburn Babcox
Frederick John Bailey, Jr.
James Lippincott Bennett
Louis Strother Booth
Frank John Brazel
Oscar Morrison Browne, Jr.
Francis Matthew Buresh
Robert George Butler, Jr.
Arthur Helman Cohen
Octavio Leonard Colavecchio
Dudley Foster Collier
Edward John Cotter
Albert Ross Crawford
Joseph Dauber
Edson de Castro
Merwin Scott Dickson
Walter Godley Donald
Evelyn Seltzer Ehrlich
Harry Wallace Englund
Ivan Andrew Eremin
Alberto Ferrer y Vaillant
Emmett John Finneran
Bennett Fisher
Warren Davis Ford
Harold Lester Gammons
Alton Cedric Garland
Howard Robert Garner
Louis Gerber
Louis John Gillespie, Jr.
Marvin Henry Gluntz
Philip McAllester Goodwin
William Phillips Graves, Jr.
Ralph Gross
Prativu Guhathakurta
John Arthur Hansen
Henry Brown Harris
George Chandler Hatch
Thomas Michael Hayden
Raymond Harris Heckman, Jr.
Harold Marvin Heiser
Clifford Eugene Hentz
James Nathan Branson Hill
Farquharson Romeyn Jansen
Robert Emanuel Johnson
Robert Louis Kenngott
Leonidas Michael Keoylos
William Daniel Kiebler
Carl Adolph Kloverstrom, Jr.
David Douglas Knox
Leonidas George Kontanis
Thomas La Cava
Charles Augustus Lane
George Richard Lawrence
Edward Loewenstein
George Nestor Lykos
Kenneth Adelbert McCrimmon
John Andrew McKeon
Simon Malkin
Richard Carter Marcy
Yuichi Matsuo
Leon Matzkin
Herbert Alexander Morriss, Jr.
Daniel Francis Murphy, Jr.
Reginald Joseph Nahas
James Stewart Neary
John Charles Nelson
Wilbur Reier Nordos
William Bartholomew O'Brien
Wilcox Pratt Overbeck
Luis Pachon-Rojas
Richard Lynn Parli
Samuel Paul
Dmitri Kuzmich Pavlenko
Nina Perera
Robert Edward Perkins
Stephen Rice Phelan
Abraham Pishtiz
Horace Alvord Quinn
John Joseph Quinn
William White Ragland
Edward Cassel Reber
Leslie Edward Richardson
Abraham Rosenfeld
Francis Joseph Safford
John Vapaa Salo
Elizabeth Hilde Scheu
Charles Edward Scott
Richard Lee Scott
Katharine Seidensticker
Francis Bernard Sellew
Charles Edward Sheehan
Francis Joseph Sherlock
Sherman Kingsley Shull
Stanislaw Anton Shumowsky
George Morton Siegel
Holbrook Burnham Smith
Urho Ferdinand Soisalo
Ewing Terry Spering
Harold Elmore Sprague
Mandell Dudley Stoller
Holger Struckmann
Robert Theodore Sutherland, Jr.
Charles Searle Symonds
Albert McCoy Talbot
Guy Julien Talbourdet
Lester Tarnopol
William Lee Timmerman
John Coryell Turnbull
James Beardslee Wadhams
Philip Fisk Wakeman
Henry Allen Wood
Horace Letellier Woodward, Jr.
Robert Nixon Youngblood
George August Zeller

CLASS OF 1935

Officers

President
WALTER H. STOCKMAYER

Vice-President
DONALD C. GUTLEBEN

Secretary
THONET C. DAUPHINÉ

Treasurer
CASON RUCKER

Institute Committee

JOHN B. BALLARD

HAL L. BEMIS

Executive Committee

G. FREDERIC LINCOLN

G. PETER GRANT, JR.

Ballard, Bemis, Grant
Lincoln, Rucker, Stockmayer, Gutleben, Dauphiné

CLASS OF 1936

Officers

President
PHILIP G. BRIGGS

Vice-President
MICHAEL A. KURYLA

Secretary
WILLIAM B. DU PONT

Treasurer
JACK I. HAMILTON

Institute Committee

WILLIAM R. SAYLOR

JOHN C. AUSTIN

Executive Committee

HENRY RUNKEL

FLETCHER P. THORNTON, JR.

Kuryla, Thornton, DuPont
Austin, Saylor, Briggs, Hamilton, Runkel

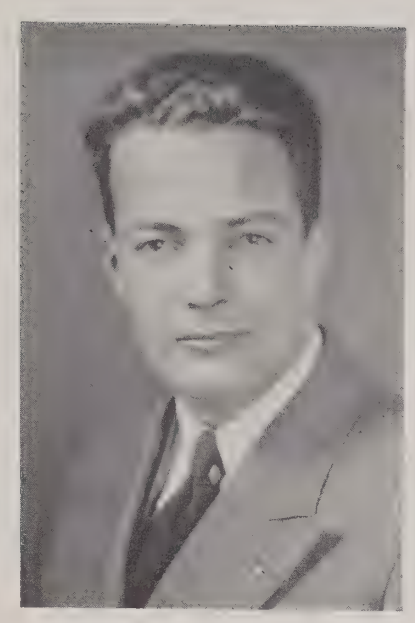

CLASS OF 1937

Officers

President
JAMES R. THOMSON

Vice-President
JAMES A. NEWMAN, JR.

Secretary
H. BERKEY BISHOP

Treasurer
JOSEPH H. CHURCH

Institute Committee

KENNETH B. GAIR

THOMAS R. KINRAIDE

Executive Committee

CARL H. ABEL, JR.

ROBERT C. SMITH

Brettman, Guerke, Church, Abel
Bishop, Newman, Thomson, Kinraide

ATHLETICS

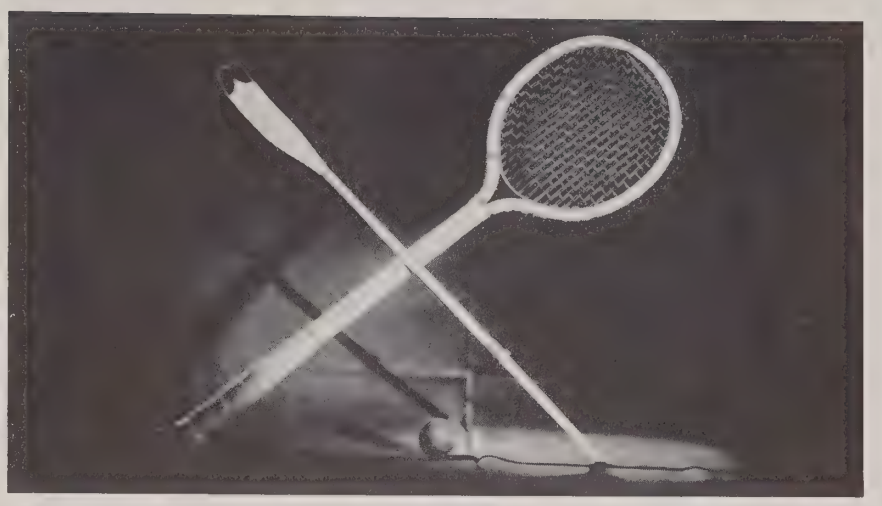

ORGANIZATIONS

· VARSITY TEAMS ·

FRESHMAN TEAMS

FIELD DAY TEAMS

".....the very absence of such spectacular intercollegiate teams enables the undergraduate to conduct his affairs with a far greater degree of freedom than.....if other conditions existed." So said Carroll Wilson, assistant to President Compton in an article published in an issue of T.E.N.

This comment illuminates far better than any statement by a member of our editorial board the fact that at M.I.T. and here alone, is the athletic function of the student life placed in proper proportion to the remainder of student activities.

It is not the intention of this article to imply that there is no proper place in student life for the athletic activities. Here, where a great deal of time must be spent indoors in contemplation of studies, it is essential that every opportunity be provided for the men to keep their bodies in good condition, and to benefit from the teamplay and goodwill resulting from hearty competition. Here the function of athletics can fill a very important place, if it is always kept in mind that athletics are not the primary purpose of the school.

Here more than anywhere in the academic life of the country is this kept in mind; here the Greek ideal of an opportunity for every man to perfect himself in the art of some sport is approached closely.

The Institute does not depend on the gate receipts from spectacular sports to support a heavy fixed charge for an enormous athletic plant. Athletics are considered to be what they were intended to be—sport, not business.

Evidence of this is the fact that there is no strong emphasis on any one sport to the exclusion of all others. There is such a tremendous variety of interesting, skillful sports that no team lacks sufficient candidates. Again, we have a great number of intramural contests between various campus organizations, more hearty than skilled, and the very fact that enthusiasm outweighs performance makes the value of the contests infinitely greater.

As long as there is enthusiasm, there is sport. When attention to the details of skill begins to be all-engrossing; when the fun leaves the game, there is no sport, and there is no benefit.

For those who would make the learning of a particular sport their hobby, the Institute has provided experienced coaches, so that the details may be learned by those who so wish. Many of the graduate students and instructors have from time to time volunteered their time to coach in some sport in which they were qualified.

Thus with cooperation from the administration and understanding by the students, M.I.T. has developed a sport system which should be the envy of every educational institution in the United States.

John A. Rockwell
Chairman

ADVISORY COUNCIL ON ATHLETICS

Officers

Chairman, John A. Rockwell '96
Secretary-Treasurer, Allan Winter Rowe '01

Graduate Members

Joseph L. Levis '26
John A. Rockwell '96
Henry E. Worcester '97
Allan Winter Rowe '01
Harold S. Wilkins '14

Undergraduate Members

H. Neal Karr '34
Louis P. Holladay, III '34
Ivar W. Malmstrom '34

VARSITY CLUB

Officers

President

Joseph L. Levis '26

Vice-President

Richard Bell '34

Treasurer

Wingate Rollins '18

Secretary

Harold S. Wilkins '14

Graduate Member

Henry E. Worcester '97

Undergraduate Members

H. Neal Karr '34

Eugene O. O'Brien '34

Members of Varsity Club

Wearers of the "T"

THE undergraduate membership of the Varsity Club is made up of those students who have been awarded the straight "T", or major athletic award of the Institute. It is often thought that the athletics at the Institute do not measure up to those at our other leading educational institutions. This idea may or may not be true. An argument which would be truly open to question, however, would be that it is easier to gain a major award at M.I.T. than at the other leading colleges.

The list on the following page represents men who have done outstanding work in their fields. It may be noted that the bulk of the names are listed under those sports which are commonly thought of as "major sports" around the Institute. In the minor sports field, it may be noticed that the awards are in many cases to the captains of the teams. This indicates that the captain in addition to being skilled in the sport was a capable leader.

The Senior Class has for years consistently voted that they would prefer being a member of Tau Beta Pi to receiving a straight "T". There are always, however, a goodly number of votes in favor of the "T" showing that although the Senior class recognizes first scholarship, then athletics, the major athletic reward stands high in the esteem of the student body.

WEARERS OF THE "T"

MEMBERS OF THE VARSITY CLUB

CREW

George E. Agnew '35
Walter W. Bird, Jr. '34
Thomas M. Burton '34
Edward R. Clark, Jr. '35
Bob N. Fassoulis '35
Garnet P. Grant, Jr., '35
Leslie G. Haines '35
John A. Miller '35
Robert A. Olsen '35
George H. Priggen '34
William H. Rothen '35

TRACK

Richard Bell '34
Richard F. Jarrell '35
Morton M. Jenkins '35
Stanley T. Johnson '36
Sherman T. Leavitt '35
Robert E. Mann '34
Herbert R. Schwarz '34
Walter Wrigley '34

HOCKEY

John A. Hrones '34
Frank R. Milliken '34
Edmond Q. Sylvester '34
Roger H. Williams '34

BOXING

John J. Carey '34
Edward J. Collins '34
Proctor Wetherill '34

SWIMMING

Radcliffe G. Edmonds '34
William H. Muller '34
Bert O. Summers '34
Fred W. Vaughan '34

BASKETBALL

Thomas H. Murphy '34
Eugene O. O'Brien '34
Joseph S. Oldham '34

CROSS COUNTRY

Morton M. Jenkins '35

GYM

Kenneth E. Bissell '34

SQUASH

David Ingalls '34

RIFLE

Wilbur P. Foote '34

WRESTLING

Frank Poole '34

Henry Neal Karr
President

Walter Wallace Bird, Jr.
Vice President

M. I. T. ATHLETIC ASSOCIATION

President
H. Neal Karr '34

Vice-President
Walter W. Bird, Jr. '34

Secretary
Ivar W. Malmstrom '34

Treasurer
Arthur J. Manson, Jr. '34

Publicity Manager
William G. Yepsen '35

Chairman of Budget Committee
Louis P. Holladay, III '34

Member-at-Large
David B. Ingalls '34

Ivar W. Malmstrom
Secretary

Arthur J. Manson, Jr.
Treasurer

David Ingalls
Member-at-Large

Louis P. Holladay, III
Chairman of Budget Committee

Poole, Marquardt, Keeling, Birchall, Best, Edgar, Hall, Foote
Williams, Cross, Slosson, Orchard, King, O'Brien, Lawrence, Mann
Eder, Milliken, Ingalls, Bird, Karr, Malmstrom, Manson, Holladay, Esslinger
Wetherill, Gutleben, Johnston, Bainbridge

Captain	*Sport*	*Manager*
Eugene O. O'Brien	*Basketball*	Donald C. Gutleben
Proctor Wetherill	*Boxing*	Louis F. Birchall
John W. Westfall	*Crew*	Arthur M. King
Robert E. Mann	*Cross Country*	John E. Orchard
Arthur O. Williams, Jr.	*Fencing*	Arthur C. Marquardt, Jr.
Arthur C. Esslinger	*Golf*	John S. Slosson
Walter L. Wise, Jr.	*Gym*	Edward C. Edgar
Frank R. Milliken, Jr.	*Hockey*	Richard Lawrence
Ralph N. Geil	*Lacrosse*	Thomas C. Keeling
Wilbur P. Foote	*Rifle*	Lawrence C. Hall
Morten C. Hansen	*Soccer*	John P. Bainbridge
David B. Ingalls	*Squash*	Philip P. Johnston
Frederick W. Vaughan	*Swimming*	John H. Best
James P. Eder	*Tennis*	Philip P. Johnston
Richard Bell	*Track*	William W. Cross
Frank Poole	*Wrestling*	Buckley Crist

Lucke, Stueck, Miller, Wood, Nashner, Whitmore, Glenn, Cook
Humphreys

VARSITY CREW

In April the slap of the oars and the shouts of the coxswains again heralded the opening of the crew season, and during the season of 1933 the M.I.T. crews performed notably. Notable among the events of the season was the record of the varsity 150-pound crew. The lightweights, at that time in their junior year, were with one exception made up of a crew that has rowed together since their freshman year. As the sophomore crew they won in their Field Day. For two years they have been undis-

JUNIOR VARSITY CREW

Packard, Freiberg, Seeleman, Bixby, Loewenstein, Graham, Haskins, Westfall
Emery

Miller, Burton, Agnew, Grant, Rothen, Fassoulis, Priggen, Haines
Clark

VARSITY 150 LB. CREW

puted leaders in the 150 pound field. The climax of their season came when they defeated the Princeton 150's. This, combined with the defeat in a special race of Harvard made up for any sorrow that might have existed because of their defeat at the hands of Navy on the Severn.

The varsity and Jayvee crews had a more unfortunate season. The Navy, benefitting by an early practice season, was also a blow to hopes for an undefeated season. The Compton Cup regatta on the Charles was unfortunate in that the Cup went to Princeton in its first year.

FRESHMAN CREW

Brown, Boulware, Briggs, Willcox, Brookes, Hermann, Kuryla, Johnson
Cantor

Hedlund (*Coach*), Doc Johnson, Greenlaw, Crout, Gerhard, Clapp, Blair, Leavitt (*Manager*), Bowie (*Coach*)
Rimbach, Holladay, Schwarz, Mann, Wrigley, Bell, Pierce, Ball, Cree, Crosby
Dixon, Alden, Selvidge, Talbert, Jenkins, Bartlett, Sousa

VARSITY TRACK TEAM

In the spring of 1933, the trackmen garnered 19 2-3 points at the greater Boston Intercollegiate games, and lost two dual meets, one to Maine, the other to New Hampshire. Five points were collected at the New England Intercollegiates.

This year, the indoor season was not extremely favorable, although the work of Dick Bell, competing in the 50-yard dash showed favorably for Tech. Bell has been the most consistent performer turned out by Tech for many years.

FRESHMAN TRACK TEAM

Cross (*Manager*), Bowie (*Coach*), Hain, Denton, McMahon, Ray, Hazen, Hamilton, Doctor Johnson, Hedlund (*Coach*)
Svenson, Wagner, Hitchcock, McCulloch, Johnson, Runkle, Brown, Gilman, Williams

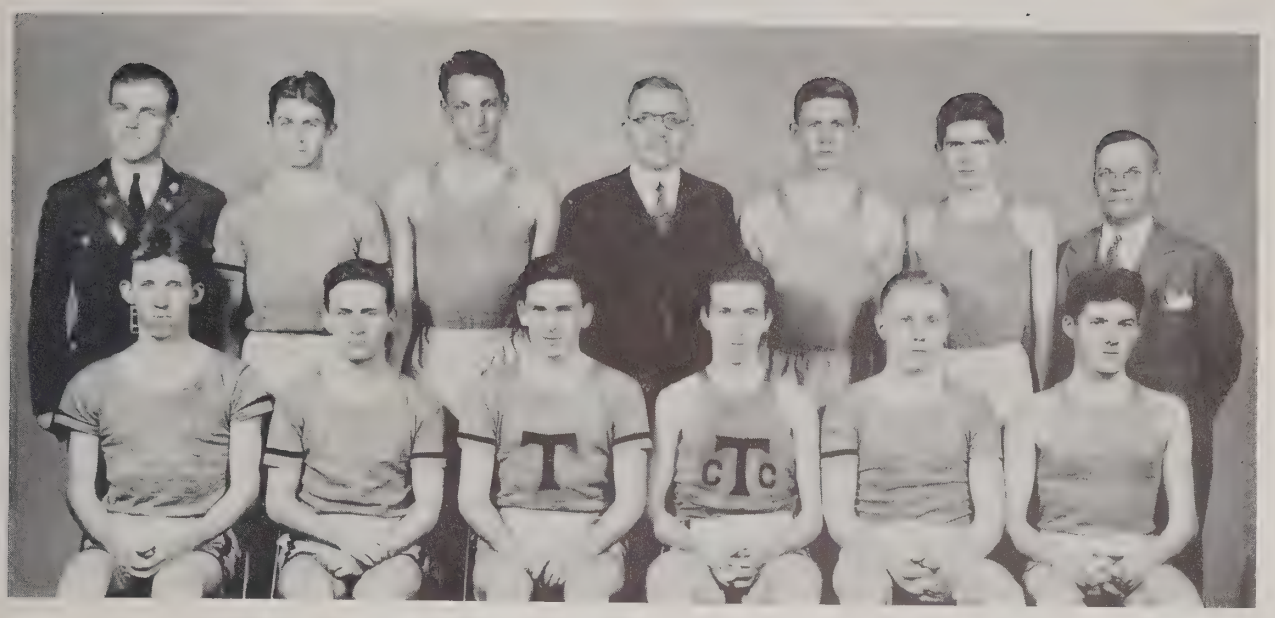

Orchard, (*Manager*), Ranger, Greenwood, Johnson (*Trainer*), Blair, Hain, Hedlund (*Clach*)
Fitch, Barrett, Mann (*Captain*), Talbert, Jenkins, Nichols

VARSITY CROSS COUNTRY TEAM

In their four races last fall, the Cross Country team showed themselves to possess high quality, winning against Rhode Island State, losing a close race to Holy Cross, and scoring 147 points at the New England Intercollegiates, and 277 points at the I.C. 4A meet.

The freshman team participated in the meets recorded above, and in addition, defeated Andover.

FRESHMAN CROSS COUNTRY TEAM

Orchard (*Manager*), Vogel, Moffatt, Johnson (*Trainer*), Haskell, Oakes, Hedlund (*Coach*)
Matthews, Guerke, Maddock (*Captain*), Cooper, Robbins, Roberts

Gutleben (*Manager*), Smith, Denton, Morgan, O'Brien, E., McCarthy (*Coach*)
Murphy, Kennedy, Thornton, O'Brien, E. (*Captain*), McIver, Demo, Garth

VARSITY BASKETBALL TEAM

Coach McCarthy's basketball team suffered a slight slump this season over the standing of years past, but the coach and team feel that this is a temporary condition.

Following a defeat by the alumni organization, the team suffered a series of reverses at the hands of Brown, Lowell Textile and Tufts. Then the team defeated Harvard in a close game, and the remainder of the games were close, thrilling struggles against Tufts, Clark, Williams, New Hampshire and Brown.

FRESHMAN BASKETBALL TEAM

Crummey (*Manager*), Avondoglio, Feeley, Zemanski, Current, MacDonald (*Coach*)
Gillis, Wojtczak, Weppler, Simpson (*Captain*), Gay, Prouty, Thomson
Rossano, Ulrich, Mari

Oliver (*Coach*), Meyer, Leman, Notman, Mathias, Mayo, Forsburg, Kenney, Lawrence (*Manager*)
Goodwin, Daley, Sylvester, Milliken (*Captain*), Hrones, Johnson, Williams

VARSITY HOCKEY TEAM

UNDER the tutelage of George Owen, Jr., former star of the Boston Bruins, the Hockey team, which has been in obscurity for several years, rose in morale and ability to win half the games in its schedule this year.

Outstanding in the season's record is the string of victories beginning with a defeat of Army, and continuing against Mass. State, New Hampshire, Brae Burn Country Club, and Bates. This series of victories followed close losses to Harvard, Brown and Northeastern. The results were a great improvement over recent years.

FRESHMAN HOCKEY TEAM

Corman, Walsh, O'Brien, Wingate
Ferris, Cohen, Wasserman, Roper, Robbins

Newdorf (*Coach*), Benson, Dunlap, Holland, Morrissette, Edgar (*Manager*)
Van Ham, Moore, Wise (*Captain*), Werblin, Miller

VARSITY GYM TEAM

STARTING almost from scratch with only two veterans back from last year's varsity team, Coach Hans Neudorf developed a team which while unsuccessful this year bids fair for a record season in 1935. The team ended in the cellar of the Intercollegiate League, which is made up of Springfield, Army, Navy, Princeton, Temple and M.I.T.

Captain Wise was the high point scorer for the season, working on the parallel bars and flying rings. He was followed closely by Van Ham, the only other veteran, who performed outstandingly on the rings.

FRESHMAN GYM TEAM

Neudorf (*Coach*), Loder, Dreissigacker, Dalton (*Manager*)
Mank, Kieley, Benson (*Captain*), Hukill, Sokolosky

Bainbridge (*Manager*), Hetzel, Winiarksi, Kaiser, Bemis, Essley, Cheng, Goldie (*Coach*)
Hamilton, A., Hamilton, J., Kron, P., Hansen (*Captain*), Daleda, Forsburg, Sanchez

VARSITY SOCCER TEAM

HERE is the story of a strong defensive team—one that did not get the full value of the breaks, which in sports so often have a tendency to go the way least expected.

Three of the five games of the season ended with the score standing 1-0, favor of the opponents; Army was the strongest opponent, scoring five goals, while Harvard scored three goals. The opponents in the one-goal games were Yale, Brown and Tufts.

FRESHMAN SOCCER TEAM

Christensen (*Manager*), Allen, Young, Sage, Harcum, Goldie (*Coach*)
Weese, Vega-Llaca, Wojtczak, Kron (*Captain*), Wirtz, Torrance, Gay

Crist (*Manager*): Marderosian, Isbister, McCaughan, Boyan, Ricks (*Coach,*)
Oshry, Graham, Poole, (*Captain*) Judd, Craig

VARSITY WRESTLING TEAM

With Coach Jay Ricks calling the holds, the wrestling team expended many foot-pounds of energy this year in meets with various schools. Victories were scored over Brown, Rochester, Boston University and Norwich.

Probably most interesting of the meets was that with the Iowa State team. The result was a foregone conclusion, but the fact that the Tech matmen were able to wrest three points from such a formidable opponent was heartening.

FRESHMAN WRESTLING TEAM

Ricks (*Coach*), Heal, Stern, Johnson (*Asst. Mgr.*), Gestoni, Webb, Eberhard (*Asst. Mgr.*)
Noodleman, Summerfield, Testa, Horcum, Bartholomew

Marquardt (*Manager*), Ozol, Rulon, Toorks
Felnon, Williams, Martin, Roth

VARSITY FENCING TEAM

THIS year the Fencing team under the leadership of Captain Arthur O. Williams defeated Brown by a score of 10-7 and Rollins by a like score. They did not fare so well in some of their other meets which included Harvard, C.C.N.Y., Navy, and the Shawmut Fencing Club. The meet with the Providence Y.M.C.A. was won by the Engineers, the score being 10-6. The University of Baltimore team succeeded in overcoming the Engineers by a margin of three points in a rather close meet.

FRESHMAN FENCING TEAM

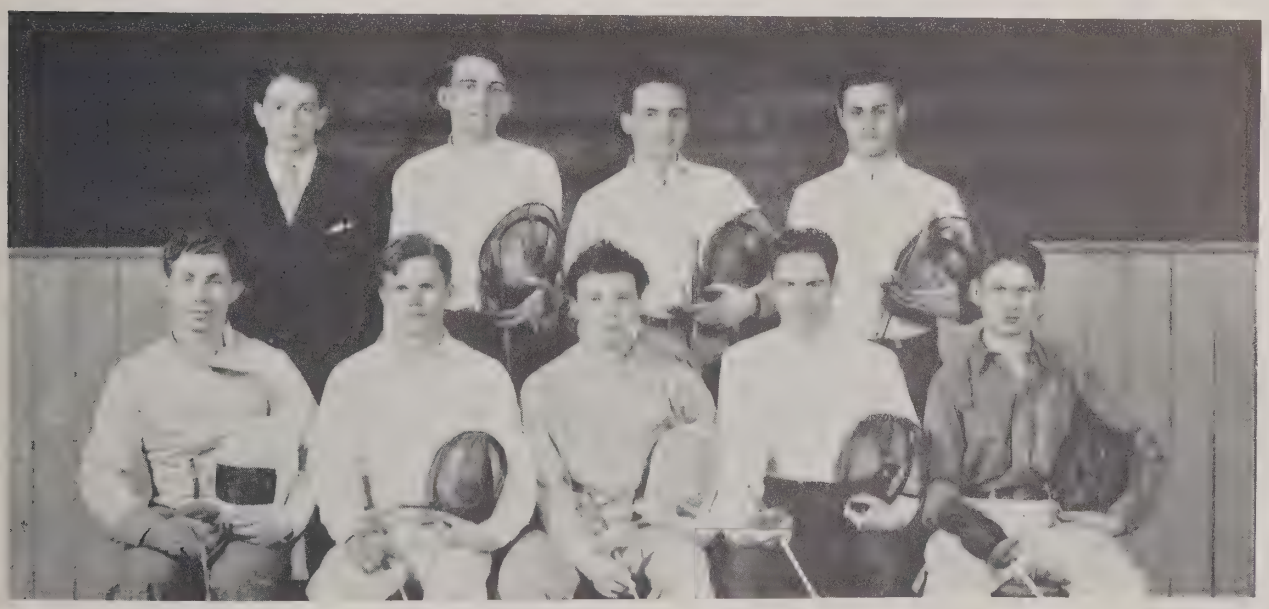

Holcombe (*Manager*), Schroeder, Laus, Dantona
Rosenberg, Somers, Stampleman, Chapin, Rockwell

Untersee (*Coach*), Paige, Patterson, Brown, Summers, Vonnegut, Hamilton, Best (*Manager*)
Edmunds, Callan, Granberg, Vaughan (*Captain*), White, Muller, Hope

VARSITY SWIMMING TEAM

STARTING their season in mid-December, the swimming team raced a long series of meets, ten in all. The tankmen, under Coach Untersee, had a slightly unfavorable season, but defeated Bowdoin and Boston University.

The freshmen this year were coached by Sherwood Brown, teaching fellow at M.I.T. Under his guidance they entered into a long season; toward its end they hit their stride, defeating Gardner High, B. C. High, and the Army and Navy "Y".

FRESHMAN SWIMMING TEAM

Francis, Cohen, Hough, Brown (*Coach*), Pearson, Rutherford, Cooper
Goldsmith, Bliss, Heywood, Dodge (*Captain*), Burnet, Fischel, Rogers

Johnston (*Manager*), Newman, Wood, Hunt, Summers (*Coach*)
Lucas, Garono, Ingalls (*Captain*), Eder

VARSITY SQUASH RACQUETS TEAM

THE squash season, with Captain Ingalls at the helm, was quite successful. The coaching ability of National Professional Champion Jack Summers was reflected in the good work of the team. Of the five intercollegiate matches participated in, the Engineers emerged with three victories. They succeeded in beating Yale 3-2 and splitting two matches each with Dartmouth and Trinity. The team also took part in the Massachusetts "B" tournament in which they made a very good showing.

FRESHMAN SQUASH RACQUETS TEAM

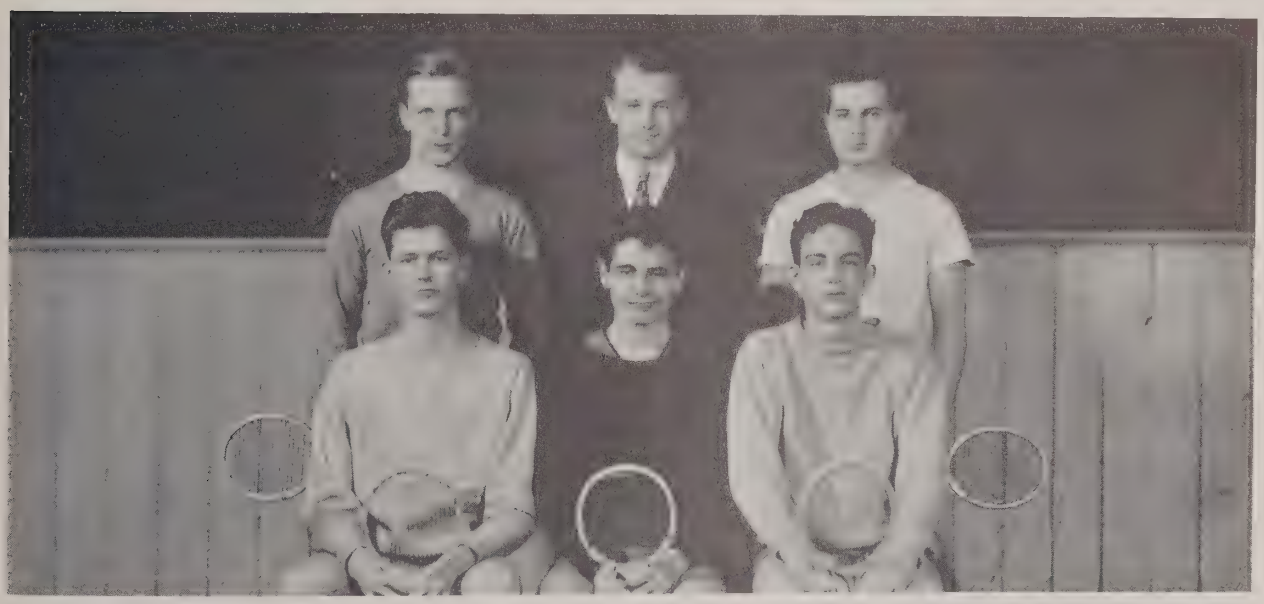

Jensvold, Pettebone, Lopez
Mason, Vallone, Rulon

Keeling (*Manager*), Borger, Thelen, Williams, Geil (*Captain*), Asch, Barrett, Robinson (*Coach*)
Gorman, Way, Pomeroy, Sayles, Forster, Wilson, Mathias, Ansel

VARSITY LACROSSE TEAM

In its third year as a recognized sport at M.I.T., Lacrosse showed that an increasingly great number of students were interested in this fast, hard-played game.

In the 1933 season eight games were played against opponents of great skill.

Boston Lacrosse Club, Harvard, Tufts, Dartmouth and Brown were some of the opponents who bested the Tech men. The Williams College team succumbed to the attacks of the Engineer stickmen in a fast game.

VARSITY BOXING TEAM

Rawson (*Coach*), Lefthes, Bradford, Gaughan, Burchall (*Manager*)
Goldsmith, Carey, Wetherill (*Captain*), Muldowney, Norton

Guerke, Lt. Harwood (*Coach*), Denton, Peterson, Doane, Stevens, Sgt. McDonnell
Flood, Greer, Hall (*Manager*), Foote (*Captain*), Rice, Shapiro

VARSITY RIFLE TEAM

Ten matches fired and four victories is a concise statement of the record of the rifle team during the past year. It gives no impression of the close margins by which some of the other matches were lost. At times, 40 and 50 points out of 1500 was the margin of superiority.

Firing in both telegraphic and shoulder-to-shoulder matches, the team met the Marines, and Beverly, before whom they succumbed. Then the YD was defeated in a closely contested match. Arlington defeated the Tech sharpshooters by 17 points, then Northeastern and Northeastern and Lowell in a triangular match were overcome by the engineers. Navy, West Point and Beverly defeated the team, but the Technology team closed the season by overwhelming New Hampshire in a meet characterized by good shooting.

VARSITY BOXING

Under the inspiring leadership of their Captain, Proctor Wetherill, and the able guidance of Coach Tommy Rawson, the boxing team has completed a successful and satisfying season.

The high spot of the year was the Eastern Intercollegiate Boxing Tournament held at Syracuse, New York. The hard-hitting Technology team placed fourth in this tournament by defeating the outstanding teams of Harvard, University of Pennsylvania, and Army.

Another noteworthy achievement was the winning of the crown in the 145 lb. division by John Joseph Carey. Captain Wetherill, fighting in the 135 lb. class was runner-up in his division.

All the men made a fine showing and give great promise for a championship outfit next year.

Peel, Brookes, Brooks, Gardiner, Boulware, Christensen, Richardson, Cotton, Eagan (*Coach*)
Wilsey, Hayes, Devine, Kingsley, Lutz, Graham, Denton, Hamilton, Spring
Mapes, Craig, Hanlon, Sharp, Merrill, Du Pont, Windsor

SOPHOMORE FOOTBALL TEAM

FIELD DAY

GLOOMY and overcast again came Field Day, the Armageddon of the lower classes. Philip Briggs, the president of the sophomore class, had been kidnapped the Friday before, and after being in freshman hands for a week in the fastnesses of New Hampshire, had made a thrilling escape the previous night and was now on hand to lead his class in the coming struggle.

The first issue at stake was the crew race at a little after eight o'clock in the morning. The sophomore 150-lb. boat won this event

SOPHOMORE CREW

Wead, Phillips, Beckwith, Dolben, Easton, Rethorst, Whitcomb, Thomas
Hubbard (*Cox*)

Villaflor, Hitchcock, Johnson, Vincent, Cocke
Runkel, Donnan, Hazen, Svenson, Williams

SOPHOMORE RELAY TEAM

handily, leading by three lengths and finishing in 6 min., 23 1-5 sec.

'36—3 '37—0

After morning classes the freshman Tug-of-war team annexed the first pull with surprising ease. Meanwhile the opposing sides gathered in opposite bleachers and missiles in their last throes of putrefaction found their way into the air just as the kick-off signaled the beginning of the football game.

In the opening minutes of play neither side showed to advantage, but the more sustained drives of the freshmen began to make themselves felt. Time and again the yearling backs would reel off long gains

SOPHOMORE TUG-OF-WAR TEAM

Engstrom, Payne, Grossman, Cook, Bode, Smith, Jaeger, Nichols, Sommersgill, Scott, Borden, Shainin, Garaventa (*Coach*)
Dobrin, Mathesius, Kuryla, Hornor, Lessard, Evans, Packard, Schoettler, Arnold
Lombardi, Emerson, Morton, Selvestrovich, Loomis, Williams, Ebenhard, Bryant, Musschoot, Johnson

Gay, Hollis, Gandrigan, Einis, Thomson, Mayson, Ready, Corman, Kendzur
Rundlet, Selfridge (*Coach*), Wheeler, Lynn, Cohen, Rundlett, Smedile, Svenson, Dyer, Rossano, McIver (*Coach*), Colby (*Coach*)
Connor, Simpson, Dakin, Bishop, Zemansky (*Captain*), Wasserman, Babel, Newman, Klaus
Fritz, Vincens, Hale, Webb, Strauss, Brettman, Ferris

FRESHMAN FOOTBALL TEAM

through a badly-riddled sophomore line, and though '36 fought gamely enough, its goal line was soon crossed.

Between halves the second and last pull of the tug-of-war was run off. Though encountering a little more difficulty this time, '37 again won handily enough to give the freshmen their first points of the day.

'36—3 '37—2

In the second half the frosh added another touchdown, and when the final gun went off, '36 found itself on the short end of a 13-0 score.

'36—3 '37—6

Next on the program was the relay race.

FRESHMAN CREW

A. Frieburg (*Manager*), Newman, Clifford, Wingate, West, Burnet, Austin, Young, Heal
Church (*Cox*)

Remalia, Sawyer, Faatz, Webster, Swift, Dreselly
Hewes, Sabi, Lipnick, Wilkes, Houghton Ferrary

FRESHMAN RELAY TEAM

After the lead had frequently shifted from one side to the other to the alternate joy and consternation of the egg-drenched spectators, the sophomores finally emerged victorious, thus tying the score.

'36—6 '37—6

The issue of the day now depended on the glove fight. For full ten minutes the tide of battle rolled on the slimy field, engulfing scores of grimy battlers in the most exhilarating carnage. The final count gave the fight and thus Field Day to '36 by a margin of twenty-three gloves.

'36—7 '37—6

FRESHMAN TUG-OF-WAR TEAM

Antoni (*Manager*), Janson, Rulon, Sokolosky, Hough, Kinraide, Birch, Dodge, Brian, Jacobs, Zwanzig (*Coach*)
Jordan, Keithley, Monsarrat, Fisher, Ahmadjiam, Phipard, Garber, Katz, Eisler, Fischel
Thomson, Sperduto, Arabian, Healey, Fowler (*Captain*), Smith, Berg, Agnew, Gander

INFORMALS

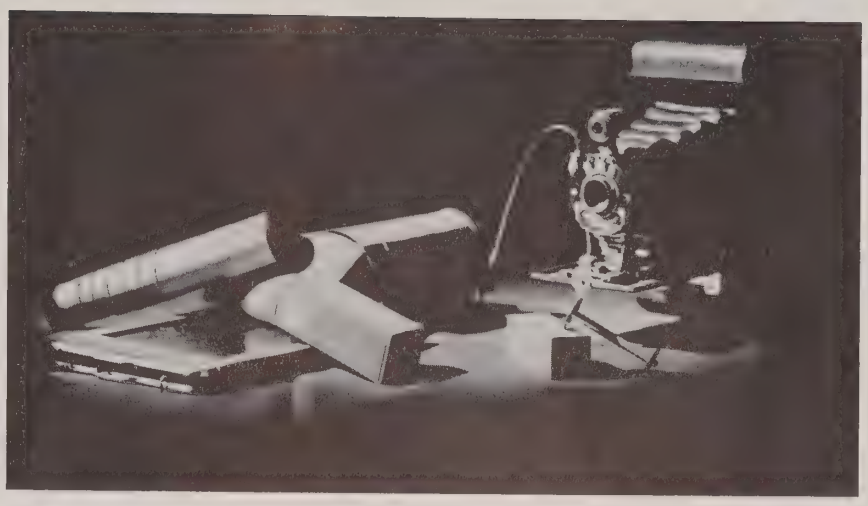

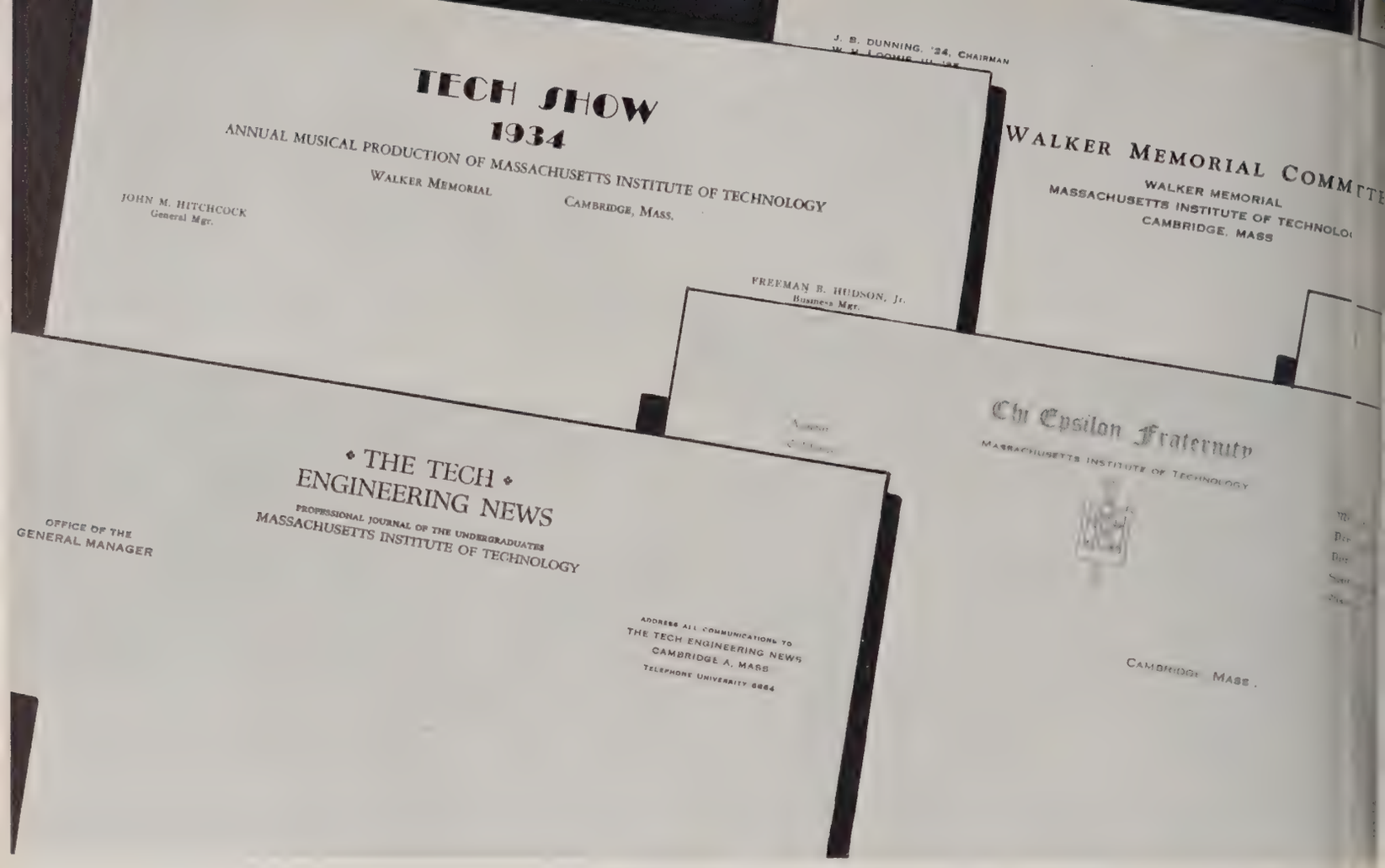

FOR the next few pages we intend to regale you with a very true picture of life at the Institute as it appears to the camera, and to most of the students. To put it briefly, hash. There is absolutely no fixed order or method of placement in the pictures to follow. The informals editor just took the pictures and tossed them up in the air, pasting them on the background where they landed. Taking his method, we suspect, from Tubby Rogers' reputed manner of marking papers by throwing them downstairs and grading them according to the steps whereon they fall.

We think it is a pretty average impression, though. Most of our memories are just such a disorder—a batch of pictures, not necessarily consecutive, of the happenings of a year.

We know of nothing so holy to the undergraduate as the time his name first appears on a letterhead. Just looking at his own name there in cold print makes him mighty hard to live with for a

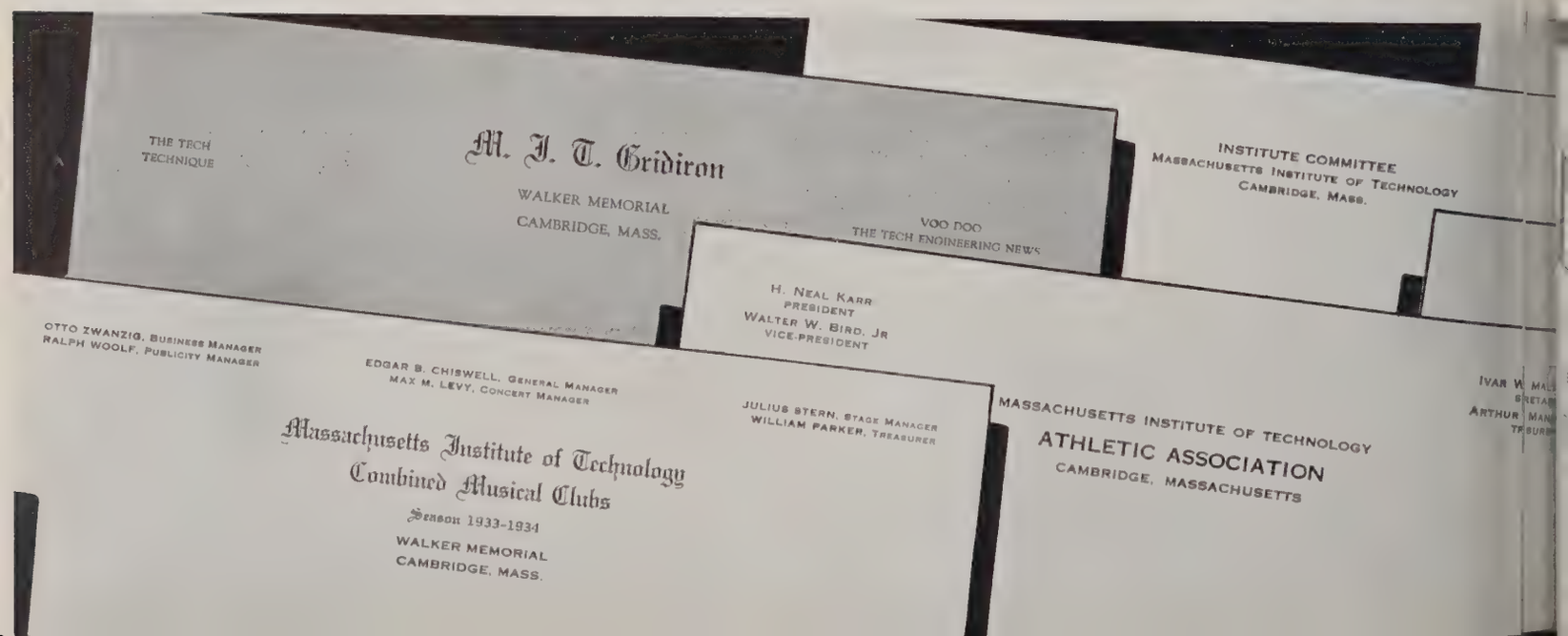

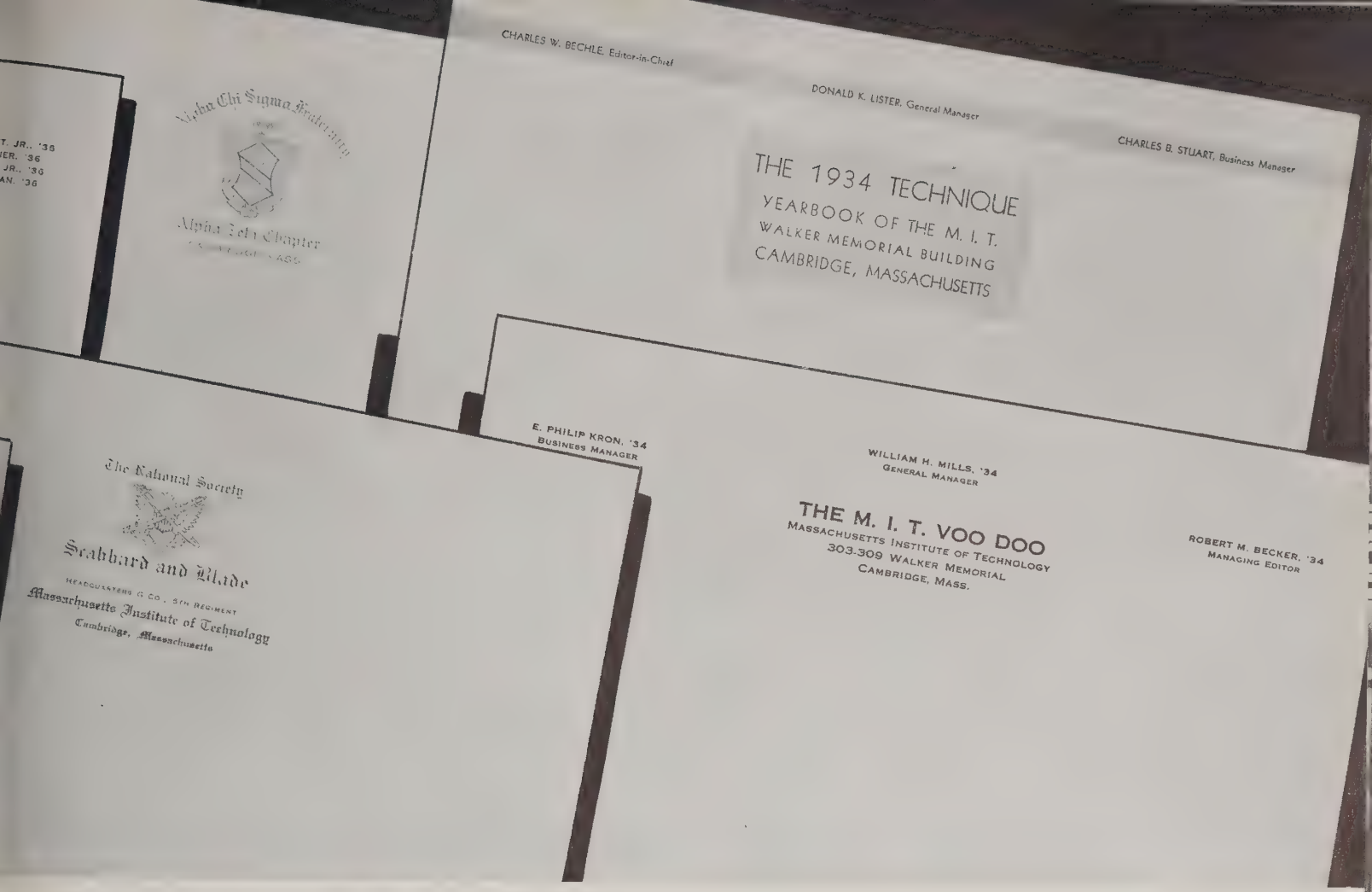

couple of days. They never can understand why no one else, with the possible exception of the family and the girl friend, can take the fact of his being chairman or editor or whatnot of a campus organization as seriously as the possessor of the title.

Representative samples of the letterheads mentioned appear on this page, thereby embalming a little more permanently the names of some of the campus leaders. We fondly hope that it will make them very happy in their old age.

The tendency here, as anywhere else, is to take ourselves and our little organizations quite seriously, and to get in quite a sweat when anyone takes a dig at them. The printers are the ones who profit from the exhibitionism, so it isn't all bad. The pages which follow are dedicated to the avid error-hunters of *The Tech* by the ever obliging Editor.

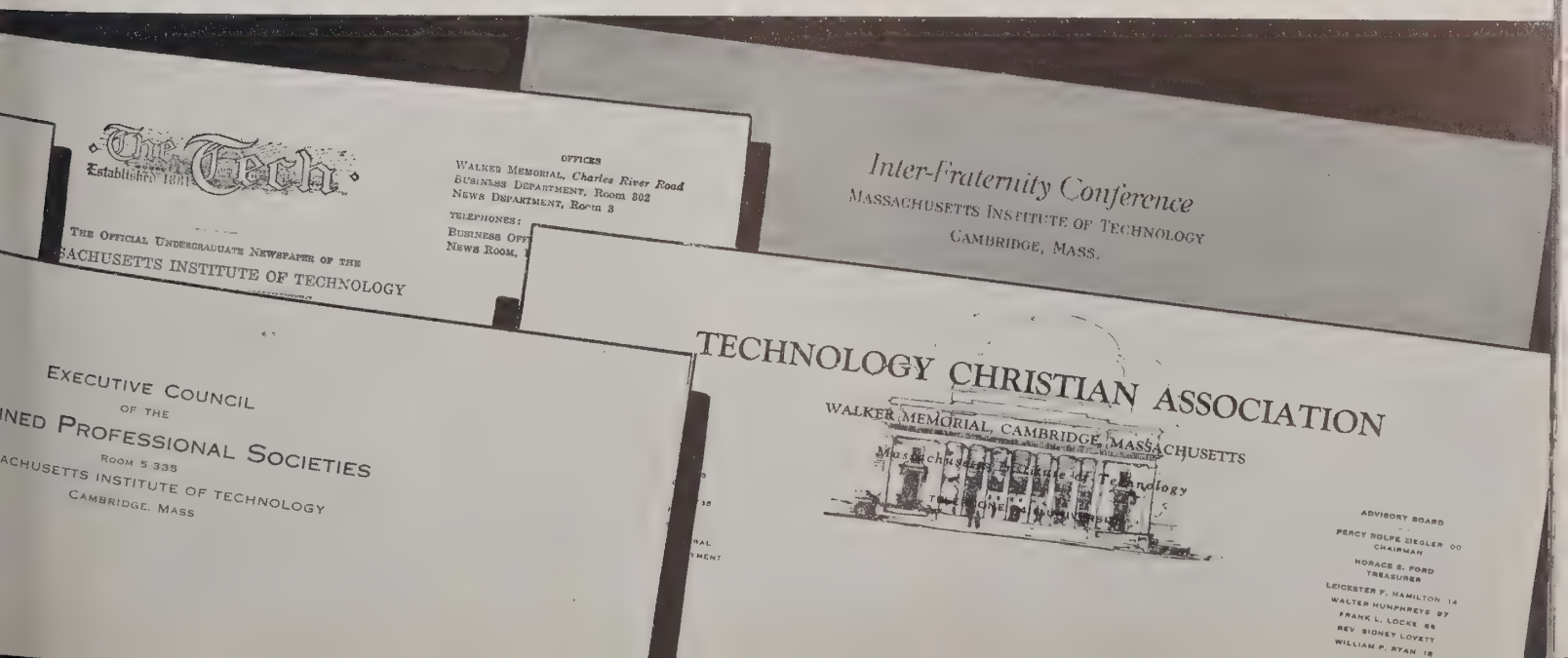

TECHNOLOGY
34

you wouldn't believe the junk that folks send in for these informals. if you think this stuff is silly, you ought to see what we had to throw out. the informals editor seriously believes that m.i.t. is an institution of learning completely surrounded by exhibitionists. this page is about even between the snow scenes, the military and the girls. note s.... c.. s at lower left of this space....sober.

the army has the off page of this spread all to their little selves. the only thing they didn't send in was a picture of the shuffled eggs the army fondly sets before you for breakfast. field day slipped in on this page, but lacks, for the ed., the interest of the picture bordering the lower right of this frame. also what would the greeks about here do for freshmen if there were no ping-pong tables?

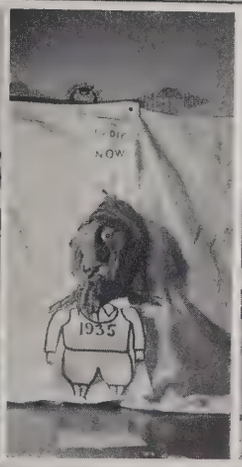

name this spread and you can take it home. everything from bell in a mine to grosser on a ship, with snow scenes thrown in. not to mention bob emery in a background we don't recognize. bill haines can't be beat for distinguished appearance. we don't quite know how the locomotives sneaked into the corner, unless the betas had their freshmen build them during hell week.

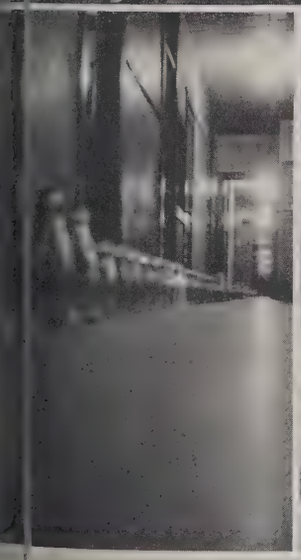

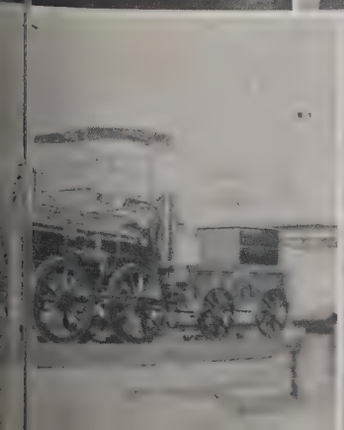

observe rough tough TECHNIQUE rush on page opp. you can't see the best part, which is jack austin inside, handing out the paddles and waiting for the roof to fall in. ye ed. deplores with you the tendency to nudism, but when you get about fifty worse than these, what are you going to do?.....grosser makes it again, the exhibitionist! we hope bell gets out of that mine pretty soon. we're beginning to get worried.

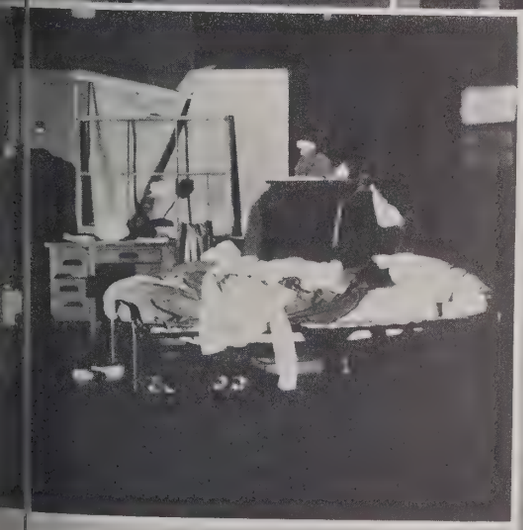

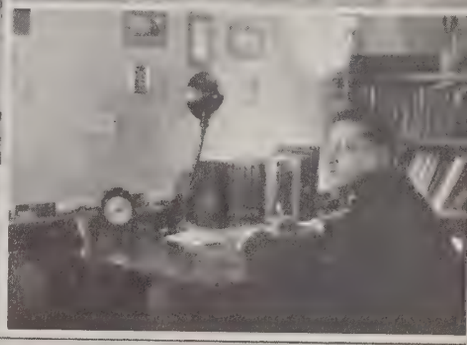

and the whole thing winds up with a rush of nothing to the head. subtitle, miscellany. a slight trend to the social is noted in the photos of the fair damsels looking coy in the face of a flashlight bulb. try again, girls. doc weiner looking like cleopatra on a rock and the frats being asinine. that just about brackets our life here, ed. guesses. two engineers and a cow, which should prove something and six guys with one girl. what price education.....

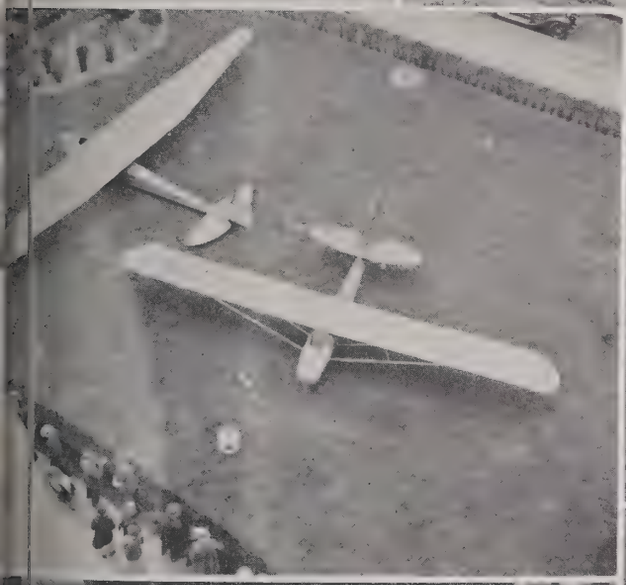

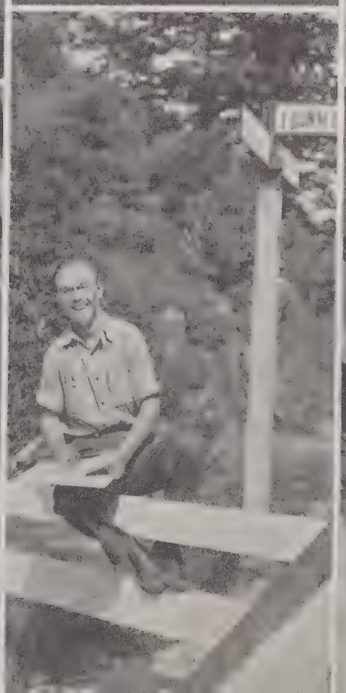

PUBLICATIONS

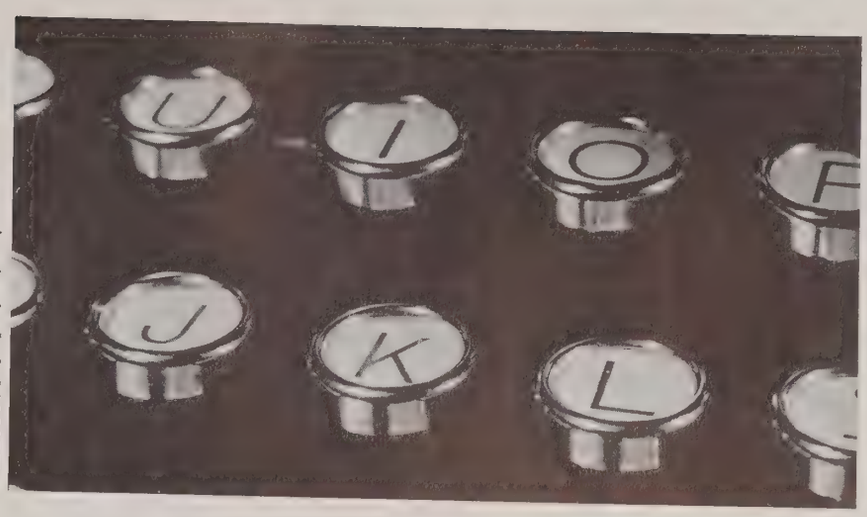

· THE TECH ·

TECHNIQUE

· VOO DOO ·

· · T. E. N. · ·

HEREWITH, the Fourth Estate—in its full glory! A book, two magazines and a newspaper, which offer to the students of journalistic bent a wide field for special and peculiar talents. Bloody, but not perceptibly bowed by the bludgeonings of the financial fates of the past five years, the publications continue to do that for which they were designed. Each one of the journals has a niche in the activities field which it fills admirably.

Oldest of the publications is *The Tech*, which was founded in 1881 as a magazine appearing every other week. As the years passed, the need was felt for a paper appearing more often, and the paper appeared twice a week. After an ill-advised venture in publishing a daily, the paper returned to a publication frequency of three times a week, which was maintained until last year, when financial problems made necessary a reduction to twice a week. Faced with a paucity of news at times, *The Tech* performs a creditable journalistic job.

In 1885 the first TECHNIQUE appeared, bound in brown paper and selling for a dollar and a quarter. The illustrations were pen and ink sketches, and the main part of the book was given over to essays by undergraduates and 'grinds' on the various students. Until the advent of electroplating, the TECHNIQUE did not take on the character of a class album and photographic record which it now has. The staff, like all journalistic staffs, complains about the burden of work, but all of them know that no activity can be more entertaining than the slightly crazy business of preparing, editing and publishing a yearbook.

Voo Doo was established next, just after the war. Originally Woop Garoo, the name was soon changed, and the comic monthly, under the aegis of the ever-present Phosphorus, rapidly became a part of undergraduate life. As always, there have been vicissitudes due to the fact that good humorists are born, not made, and few of them come to an engineering school. But despite this fact, we have a humorous magazine which compares favorably with any other in the country.

The Tech Engineering News, a professional journal, was originally an engineering supplement of *The Tech*. First appearing in 1919, it separated from the parent publication in 1920 and since that time has attained a position of recognized superiority in its particular field. Published once a month, it contains some of the best work of brilliant students and professors, along with material contributed by authorities outside the Institute.

Supervised by the gently watchful care of the Advisory Council on Undergraduate Publications, the publications of the Institute students carry on the never-ending work of recording more or less permanently the actions and thoughts of the students, and the crystallized results of their careful work.

James Rhyne Killian, Jr., '26
Chairman until 1935

ADVISORY COUNCIL ON UNDERGRADUATE PUBLICATIONS

J. Rhyne Killian, Jr., '26, *Chairman*

Dean Harold E. Lobdell, '17

Frederick G. Fassett, Jr.

A. W. K. Billings, Jr., '26

Stanley G. H. Fitch, '00

CONSTANTINE SOPHOCLES DADAKIS
Managing Editor

WILLIAM RANDOLPH CHURCHILL
General Manager

WALTER LESLIE WISE, JR.
Editor

NORMAN BERNARD KRIM
Business Manager

HAMILTON H. DOW
News Editor

PAUL G. HERKART
Features Editor

WALTER H. STOCKMAYER
Sports Writer

MALCOLM A. PORTER
Make-up Editor

DEXTER STEVENS, JR.
Advertising Manager

JOHN D. HOSSFELD
Business Service Manager

JOHN D. LOOMIS
Circulation Manager

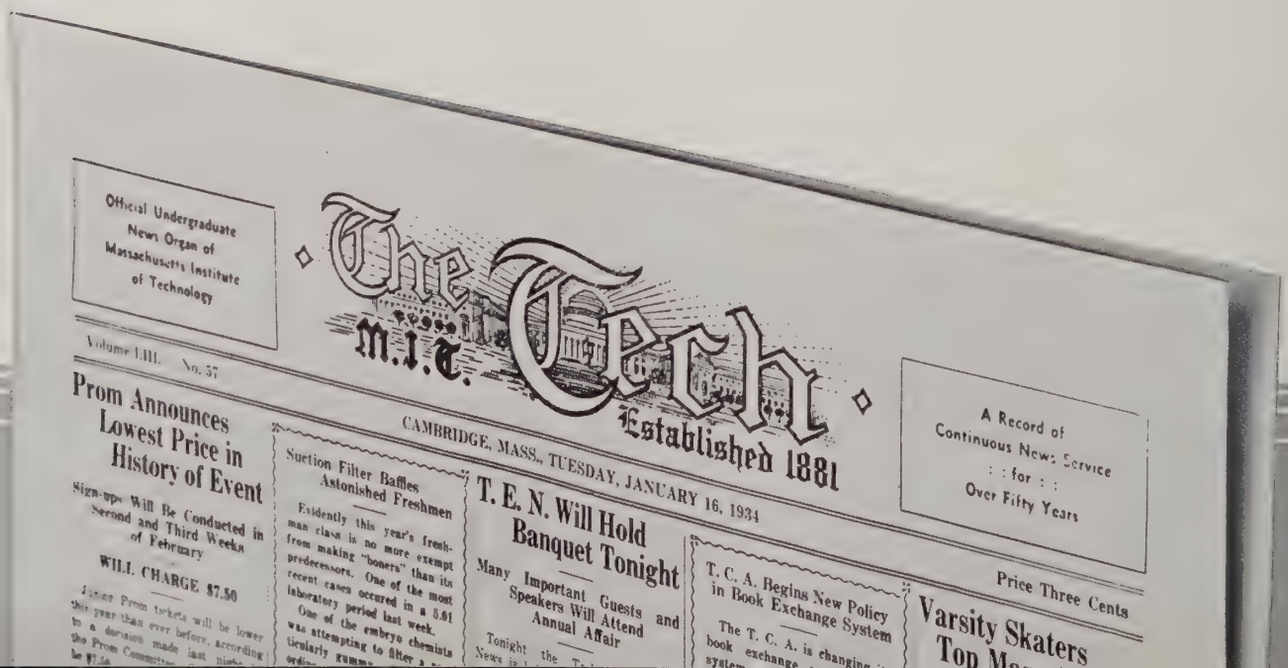

Official Undergraduate News Organ of Massachusetts Institute of Technology

The Tech
M.I.T.
Established 1881

A Record of Continuous News Service for Over Fifty Years

Volume LIII. No. 37

CAMBRIDGE, MASS., TUESDAY, JANUARY 16, 1934

Price Three Cents

Prom Announces Lowest Price in History of Event

Sign-up Will Be Conducted in Second and Third Weeks of February

WILL CHARGE $7.50

Suction Filter Baffles Astonished Freshmen

Evidently this year's freshman class is no more exempt from making "boners" than its predecessors. One of the most recent cases occured in a 5.61 laboratory period last week. One of the embryo chemists was attempting to filter a

T. E. N. Will Hold Banquet Tonight

Many Important Guests and Speakers Will Attend Annual Affair

Tonight the

T. C. A. Begins New Policy in Book Exchange System

The T. C. A. is changing book exchange

Varsity Skaters Top

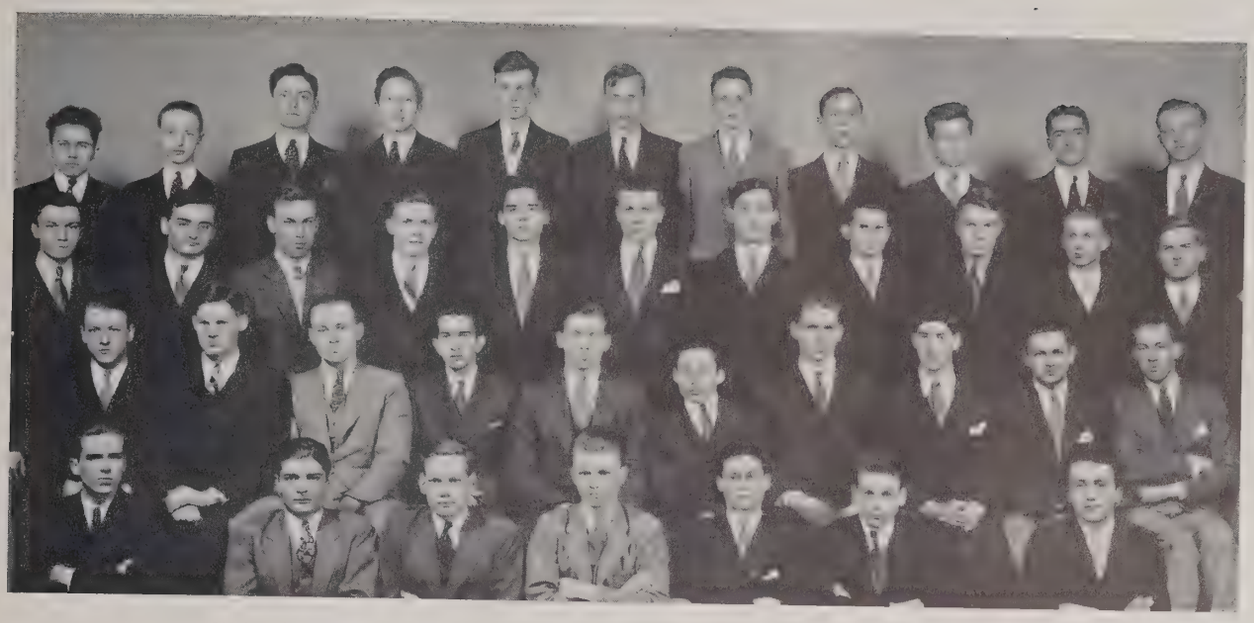

Weiss, Childs, Seder, Katz, Peterson, Young, Hittl, Baggerman, Vincens, Smedile, Ware
Koontz, Mackro, Marsh, Fick, Hamilton, Notman, Dobrin, Ewald, Odiorne, Kahn, York
Bishop, Wirtz, Morrison, Marks, Hossfeld, Cohen, Stockmayer, Dangel, Woll, Tower
Dayton, Gratz, Landsiedel, Blake, Smith, Rose, Carota

Editorial Board

Paul Cohen '35
Charles W. Finnigan '34
Stuart T. Martin, Jr. '34
Deborah V. Rubinstein '34
William H. Wood '34

Reporters

Frederick P. Baggerman '37
Joseph G. Bryan '37
Norman G. Bull '36
Arthur A. Carota '36
Jackson H. Cook '36
Carbon C. Dubb '35
Donald J. Hill '37
Jack I. Hamiton '36
Philip D. Johnson '36
Robert E Katz '37
Francis H. Lessard '36
Noel F. Murphy '37
William B. Penn '37
Walter M. Ready '37
Charles J. Rife '36
Leonard A. Seder '37
Joseph A. Smedile '37
Charles W. Smith '35
Daniel Tower '37
Richard G. Vincens, Jr., '37
Herbert K. Weiss '37
Elmer C. Wirtz, Jr. '37

Features Writers

William G. Cragin '35
Ralph D. Morrison, Jr. '36
Perry H. Ware '35

Sports Writer

Walter H. Stockmayer '35

Business Service Department

Walter R. Blake '37
Benjamin B. Dayton '36
Peter de Florez '37
Austin C. Loomis '37
Roy G. Thompson '36

Arthur M. York '37

Copy Writers

Anton E. Hittl '36
August V. Mackro '36
Robert J. Marks '36
Richard L. Odiorne '36
Francis S. Peterson '36
Louis C. Young '36

Circulation Department

Robert S. Childs '37
Robert F. Driscoll '36
Gordon B. Wilkes, Jr. '37

Photographic Staff

William H. Brockett '35, *Editor*
Joe Gratz '36
Harry N. Tichnor '36

Associate Adv. Manager

James F. Notman '35

Advertising Department

Oscar A. Fick, Jr. '36
Charles R. Kahn 'Jr. '37
Elwood H. Koontz '36
Walter W. Landsiedel '37
James G. Loder '37
Russell C. Low, Jr. '37
Robert S. Reichart '36
Irving S. Underhill, Jr. '36
Murray M. Waxman, Jr. '37

Charles William Bechle
Editor-in-Chief

Donald Kaye Lister
General Manager

Charles Bramlitt Stuart
Business Manager

Richard E. Stanfield
Managing Editor

Karl H. Achterkirchen
Photographic Editor

John H. Howell, Jr.
Departments Editor

Abraham K. Chakmaklian
Informals Editor

Wilfred R. Grosser
Publicity Manager

Louis M. Sherman
Advertising Manager

Samuel Paul
Art Editor

Bernard H. Nelson
Circulation Manager

Walter J. Byrne
Treasurer

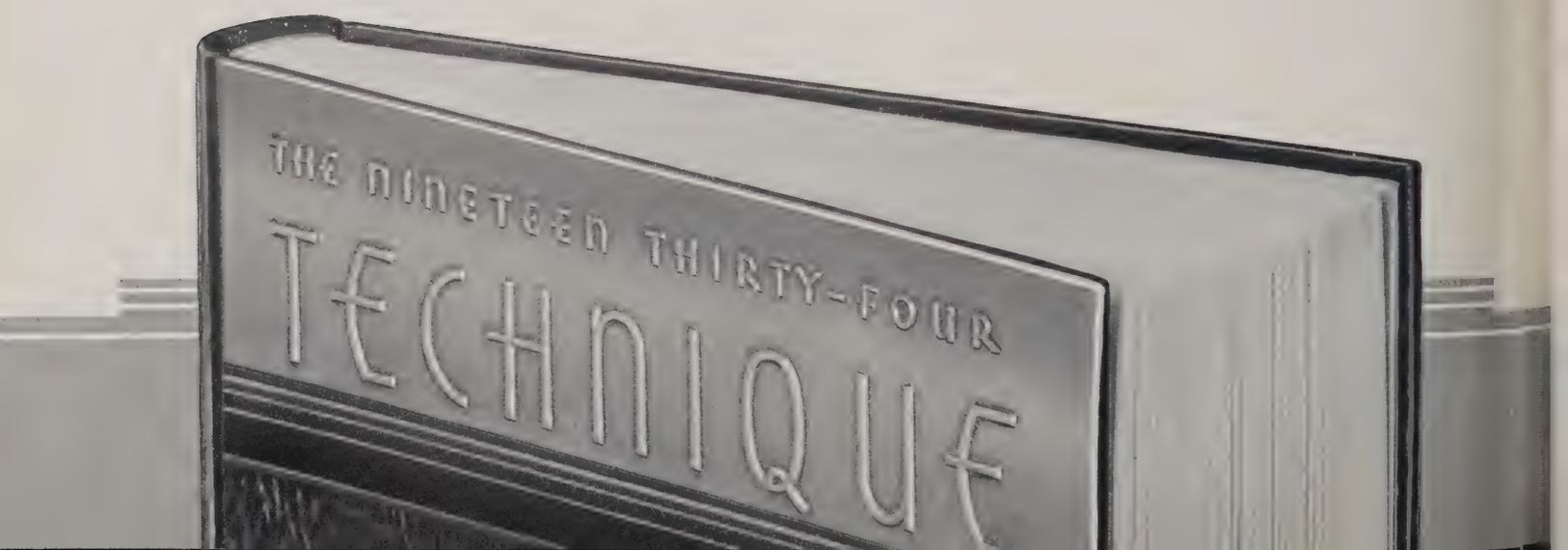

Austin, Stern, Spring, Schneider, Smith, Roethlisberger, Wingate
Morton, Phipard, Allen, Lutz, Terry, Saylor

TECHNIQUE STAFF

Asst. Treasurer
Robert H. Roethlisberger

Asst. Circulation
John C. Austin

Asst. Photographic Manager
James B. Allen

Asst. Departments Editors
Arthur R. Peel
William R. Saylor
J. Thomas Smith, Jr.

Asst. Managing Editor
Robert J. Lutz

Sophomore Staff
Lea H. Spring
Thomas A. Terry

Freshman Staff
Archibald R. Graustein
William M. Harcum
Lawrence E. Hough
Robert D. Morton
Harvey F. Phipard, Jr.
Rolf E. Schneider
Harry S. Stern, Jr.
William C. Wheeler
Roger H. Wingate

Robert Maxwell Becker
Managing Editor

William Harold Mills
General Manager

Emerson Philip Kron
Business Manager

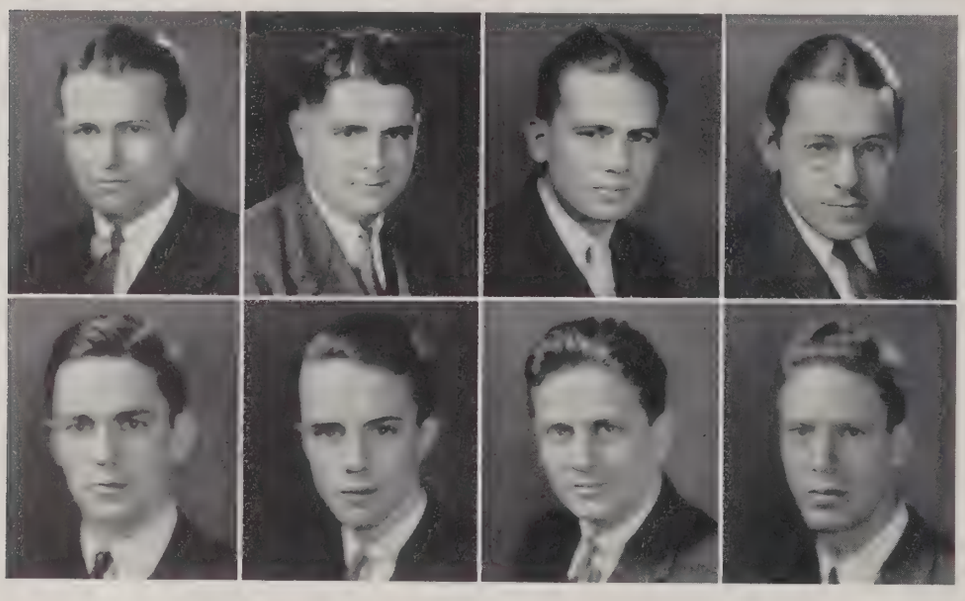

Richard F. Bailey
Advertising Manager

Arthur B. Ellenwood, Jr.
Literary Editor

Daniel M. Lewis, Jr.
Publicity Manager

Wilfred H. Rapport
Art Editor

John Duff, III
Treasurer

George S. Trimble, Jr.
Assistant Literary Editor

Robert E. Lindenmeyr
Circulation Manager

Lewis B. Simon
Assistant Art Editor

Purcell, Cargen, Gardiner, Birch, Brauer, Allen, Gallay, Freedman
McKeon, Wead, Kramer, Kron, Stiles, Rudy, Rockwell, Chalmers, Haigh
Sanchez, Salny, Thomson, Isaacs, Fine, Tone, Garber, duPont

VOO DOO STAFF

Associate Editors

John P. Allen
Frederick R. Haigh
William Houghton
Rufus P. Isaacs
Leo J. Kramer
Ernest A. Linke
John A. McKeon
Wilfred M. Post, Jr.
Jerome E. Salny
Warren E. Thomson
Bernard Vonnegut
Julian T. C. Waram

Robert K. Wead

Business Associates

Norman A. Birch
E. Henry Cargen, Jr.
William B. duPont
Stanley M. Freedman
Charles F. Kennedy
R. Vincent Kron
Thomas H. Matthews
John B. McCrery
Ian W. McFadyen
Richard D. Purcell
Matthew L. Rockwell
Fred F. Tone
Gordon C. Thomas
Roman I. Ulanytzky

Joseph Lionel Seligman, Jr.
Editor-in-Chief

Charles Thomas Stewart
General Manager

Walter Frank Read
Business Manager

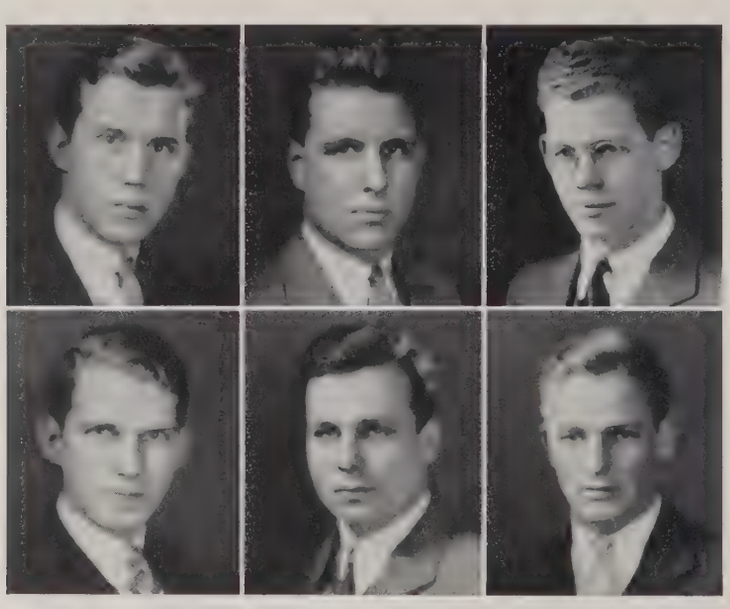

Zay B. Curtis
Managing Editor

Kenneth D. Finlayson
Treasurer

Henry J. Ogorzaly
Associate Editor

Arthur W. Gilbert, Jr.
Circulation Manager

Vinton K. Ulrich
Associate Editor

James D. Parker
Advertising Manager

Summersgill, Rethorst, Smith, McLean, Buffington
Dobrin, White, Lowe, Bull, Robbins
Cornell, Kaufman, Williams, Shainin, Gildea, Gair

TECH ENGINEERING NEWS STAFF

Editorial Department

Technical Editor
Beverly Dudley '35

Digest Editor
Norman Bull '36

Assistant Editor
Louis Smith '36

Assistant Editor
Milton Dobrin '36

Contributing Editor
Frank H. Moore '34

Assistant Editor
Brenton W. Lowe '36

Assistant Managing Editor
David Gildea '36

Research Editor
Martin Gilman '36

Business Department

Publicity Manager
Henry B. Kimball '35

Assistant Advertising Manager
E. Hibbard Summersgill '36

Assistant Circulation Manager
Robert E. Williams, Jr. '36

Assistant Treasurer
Scott Rethorst '36

Assistant Publicity Manager
Sidney Cornell, Jr. '36

Assistant Advertising Manager
Oliver L. Angevine '36

Staff

Nicholas Ahmadjian '37
Paul Allen '37
Frederick Altman '37
William Austin '37
Edward Brautigam, Jr. '37
Francis Buffington '37
Norman Copeland Unc.
Vern Dress '37
Kenneth Gair '37
Ronald Gillis '37
Robert Granberg '35
Robert Jordan '37
Walter Kaufman '37
Walter Kozak '37
Will Lyons '37
Walter MacAdam '36
James McLean '37
George Megerian '37
Samuel Noodleman '37
John Priftakis '37
William Remalia '37
John Robbins, Jr. '37
Dorian Shainin '36
Walter Squires '36
Charles Stolzenbach '35
Jervis Webb '37
Lester White, Jr. '37
Herbert Winkler '27
Herbert Zimmerman '37

ORGANIZATIONS

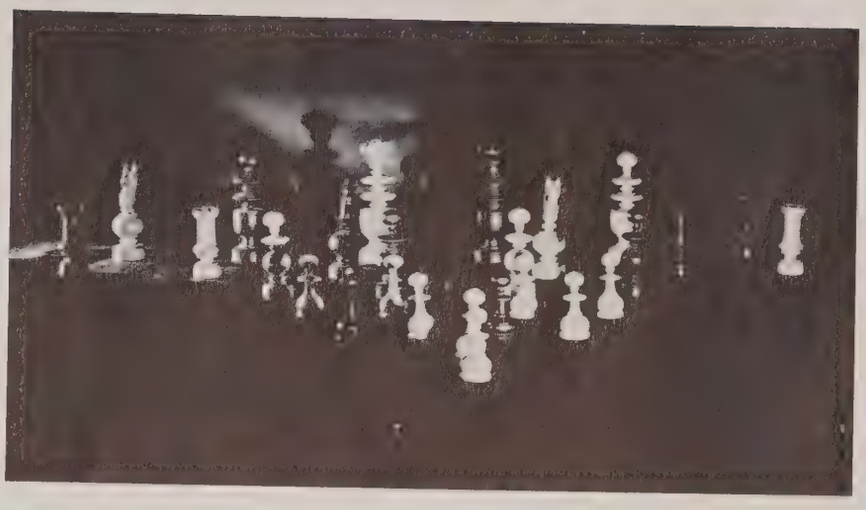

· STUDENT GOVERNMENT ·

· · · · TECH SHOW · · · ·

COMBINED MUSICAL CLUBS

· · · · · T. C. A. · · · · ·

· · · · MISCELLANY · · · ·

UNDAUNTED by the hours of work he does for the sake of pure science and education, the student, in his free hours, turns to activities outside the classroom. He governs himself, he enters into the work of publication, he rehearses by the hour in order to present dramatics and musical productions, and he enters into dozens of societies devoted to various pursuits.

This section of the book is devoted to those organizations concerned with the government of the student body, the dramatic groups, the Technology Christian Association and the miscellaneous organizations which do not yield themselves to any particular classification.

A chart which has been prepared to show the undergraduate organizations at Technology reveals a staggering array of bodies which take up the time and attention of the student, and to which he is willing to give much effort. At first, the network of lines conceals more than it reveals, but careful perusal will yield the major data. The organizations are so knit together that the group is quite efficient and well integrated.

The M.I.T. Undergraduate Association is the title of the student body when acting in extra-curricular affairs. Governing this body is the Institute Committee, which is in complete charge of all things pertaining to student activity. Stemming from the parent body are many standing committees, the more important of which are discussed at length in the pages of this section.

Six major divisions of the organizations exist, and entire sections of this book are devoted to some of them. First comes the M.I.T. Athletic Association, which is in control of all the sports and their administration.

The next major group is the Publications, which are grouped together because of their nature, although there is no single administration controlling the group.

Four musical clubs, under the Combined Musical Clubs form the musical group.

Unique in its character is the Technology Christian Association, which performs a multitude of services which are offered by no other body.

Fifth, we find the dramatic organizations: Tech Show, which presents one play a year, and the Dramashop, which presents productions throughout the year.

In the miscellaneous group are placed the professional societies, the honorary societies, and all the other groups which defy classification.

The picture thus presented is one of a thriving group of student activities, banded together so as to secure for all the benefits of unified effort.

Hitchcock, Lister, Kinraide, Stockmayer, Thompson, Bromley, Briggs, Karr
Austin, Bemis, Saylor, McKeever, Best, Schwarz, Ballard, Carey
Mills, Humphreys, Dunning, Bell, Crosby, Seligman, Holladay, Backenstoss
Churchill, Gair, Chiswell, Gamble, Stewart

INSTITUTE COMMITTEE

Richard Bell '34
Edward P. Bromley '34
Henry D. Humphreys '34
Walter H. Stockmayer '35
John B. Ballard '35
Hal L. Bemis '35
Philip G. Briggs '36
John C. Austin '36
William R. Saylor '36
James R. Thomson '37
Kenneth B. Gair '37
Thomas R. Kinraide '37
John B. Dunning, *Walker Memorial Committee*
Joseph L. Seligman, *Interfraternity Conference*
Gorham K. Crosby, *Dormitory Committee*
Louis P. Holladay III, *Budget Committee*
Herbert R. Schwarz, *Points Systems Committee*
Henry N. Karr '18, *M.I.T. Athletic Association*
Halfred L. McKeever, *Elections Committee*
Donald K. Lister, *Technique*
Charles T. Stewart, *T.E.N.*
William H. Mills, *Voo Doo*
William R. Churchill, *The Tech*
Edgar B. Chiswell, Jr., *Combined Musical Clubs*
George E. Best, *Technology Christian Association*
John M. Hitchcock, *Tech Show*
Charles B. Gamble, Jr., *Drama Shop*
Henry B. Backenstoss, *Combined Professional Societies*
John J. Carey, *Commuters' Association*

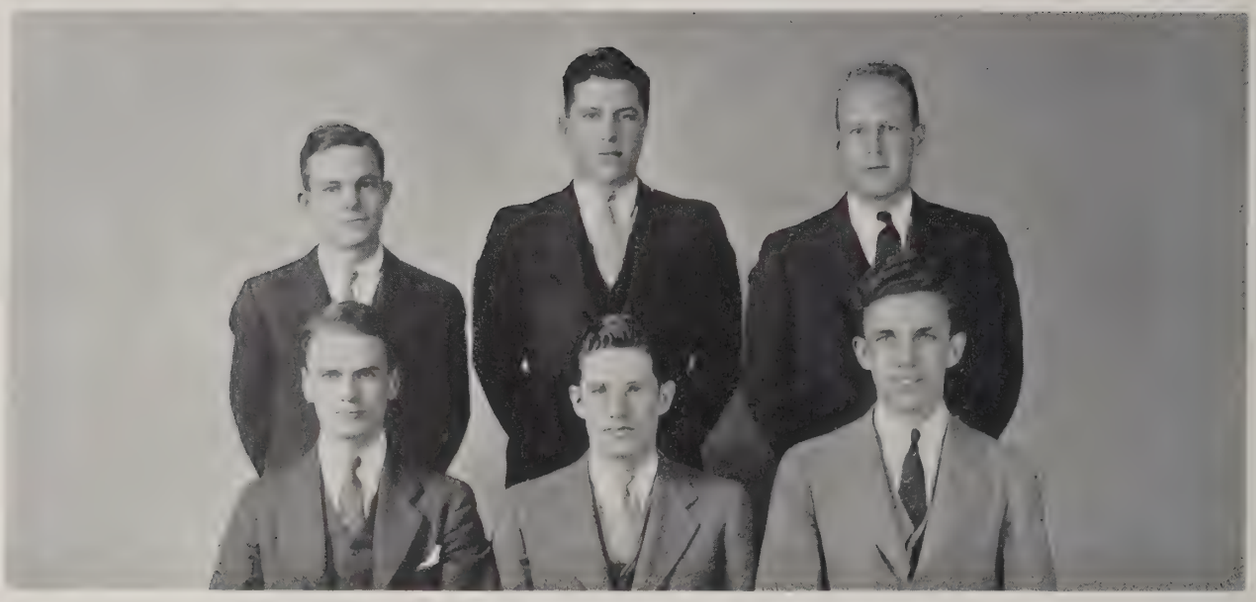

Humphreys, Seligman, Dunning
Holladay, Bell, Crosby

EXECUTIVE COMMITTEE OF THE INSTITUTE COMMITTEE

President
RICHARD BELL

Vice-President
GORHAM KINGMAN CROSBY

Secretary
JOSEPH LIONEL SELIGMAN, JR.

Treasurer
LOUIS PHILIPPE HOLLADAY, III

Walker Memorial Committee
JOHN BARTOL DUNNING

Member-at-large
HENRY DEXTER HUMPHREYS

IT will be readily apparent that no matter how wise, how intelligent or how determined the members of the Institute Committee may be, they form a large unwieldy body for the transaction of business and the determination of just what matters should come before them in the short time they have for meetings. Based on this premise, the Committee has delegated several important standing committees whose duty it is to handle various specialized jobs which take on the nature of the routine. Of this type are the Walker Memorial and the Budget Committees.

Further to expedite the affairs of the student government exists the Executive Committee of the Institute Committee. In composition it is mainly ex-officio, consisting of the following members of the Institute Committee: President, Vice-President, Secretary, Treasurer, and the Chairman of the Walker Memorial committee. In addition, there is a member-at-large elected from the membership of the Committee.

This committee is the nucleus of the student government. It inaugurates all changes or proposed changes in the constitution of the student government. It discusses all matters concerning the recognition of activities, and reports its recommendations to the Institute Committee. Specifically it is a steering committee designed to facilitate the administration of business by the Institute Committee.

Ballard, Manson, Holladay, Bemis

BUDGET COMMITTEE

Louis Philippe Holladay, III, *Chairman*

John Butler Ballard Hal Lawall Bemis Arthur James Manson, Jr.

Because of the financial conservatism of the Massachusetts Institute of Technology, it is of particular interest to observe how the large financial requirements of the many campus activities are controlled. For this purpose, the constitution devised by the student government has provided the Budget Committee, which is given authoritative control over the expenditures of all activities which derive their revenue from tuition allowances, and which has supervisory control over the self-supporting activities.

From the tuition received each term by the Institute a definite amount is set aside and turned over to the Institute Committee to be spent on such activities as do not operate in revenue-producing fields. These activities at the beginning of the year submit budgets, which are checked and consolidated by the Budget Committee, and reported to the Institute Committee. The approved budget then becomes the financial control for the year's activities, and the committee spends the rest of the year in checked and controlling these budgets, in addition to supervising, at all times, the activities which are self-supporting.

Since the M. I. T. Athletic Association is the largest user of funds, its treasurer is ex-officio a member of the committee, while the treasurer of the Institute committee is the president of the Budget Committee. Two juniors, elected by the Executive Committee, form the remainder of the Budget Committee, thus forming a compact organization to deal with the financial problems which arise.

During this year, every activity has been curtailed because of prevailing conditions, but by adequate control, the Committee has been able to allow the most possible money to be devoted to student uses.

Everett, Gardiner, Wells, Woodman
Marshall, Dunning, Loomis

WALKER MEMORIAL COMMITTEE

John Bartol Dunning, *Chairman*

Edward Fisk Everett, Jr.
John Dick Gardiner
Wesley Horace Loomis, III
Walton Harper Marshall, Jr.
Arthur Edward Wells, Jr.
Harrison Spring Woodman (resigned)

The function of the Walker Memorial Committee has been stated and restated over a period of many years. This year there is a change in the duties of this body. Its primary work, of course, is to govern the social activities and meetings in the Walker Memorial Building. By a vote of the Institute Committee, the duties formerly carried on by the Points System Committee have been incorporated in those of the Walker Memorial Committee.

The Points system is a device for controlling the positions which an individual student can hold in the various extra-curricular activities. It is based upon the assumption that to hold a large number of offices is not fair either to the individual holding them or to the organizations.

The duties already laid out for the Walker Memorial Committee are numerous and probably familiar to most of our readers. The committee has charge of the assignment of all rooms in the Walker Memorial Building as well as the Hangar Gym. They supervise all the social functions.

The Walker Memorial Committee is truly an influence in undergraduate life and does much to enhance the benefits available in the student center, the Walker Memorial Building.

Pflanz, Dauphiné
King, Stockmayer, Daley, Loomis

JUNIOR PROM COMMITTEE

Walter Hugo Stockmayer, *Chairman*

Paul William Daley

Thonet Charles Dauphiné

Henry Fiske King

Wesley Horace Loomis, III

Louis William Pflanz, Jr.

Two outstanding features marked the Junior Prom of the class of 1935. The first was that for the first time in many years, the Prom was held at the Statler Hotel, rather than in the Walker Memorial. The second was the discarding of the custom of selecting a Prom girl from some show playing in downtown Boston.

More than 250 couples attended the dance, and, in the hallowed manner, continued dancing until the gray dawn; many fraternity houses served Prom breakfasts to conclude the dance. A tea-dance in Walker Memorial and many private dances on Saturday evening concluded the most brilliant week-end of the social season at Technology.

Mal Hallett and his orchestra furnished the music for the dance, which began at ten-thirty March 16, and continued, including the traditional Prom dinner, until four-thirty in the morning. Another unusual feature was the broadcasting of this orchestra's music over a local radio station during the dance.

Members of the Junior Prom Committee, who planned, prepared and carried out this dance, were: Walter Stockmayer, president of the junior class; Wesley Loomis, III; Henry F. King, Louis W. Pflanz, Paul W. Daley and Thonet C. Dauphiné.

John M. Hitchcock
General Manager

Eugene S. Clarke
Director of Music

Freeman B. Hudson, Jr.
Business Manager

Arthur B. Ellenwood, Jr.
Author

Robert M. Becker
Author

TECH SHOW

"WHAT! AGAIN?"

The Management

General Manager
John M. Hitchcock '34

Business Manager
Freeman B. Hudson, Jr. '34

Director of Music
Eugene S. Clarke '34

Treasurer
John C. Austin '36

Company Manager
Gordon Day '34

Scenic Director
Foster R. Jackson '34

Costumes Manager
John B. D'Albora, Jr. '34

Lighting Manager
Leo H. Dee '35

Cast Rehearsals Manager
Robert Moffett '35

Chorus Rehearsals Manager
David W. Dale '35

Advertising Manager
Louis C. B. Fong '35

Stage Manager
Chandler Wentworth '34

Publicity Manager
Lewis I. Goldberg '35

The Staff

John P. Allen '36
Everett B. Beede '35
Raymond W. Bliss, Jr. '37
Robert S. Childs '37
Elizabeth M. Dolan '34
Frank A. Faillace '34
Arthur L. Grout '34
Edward S. Halfmann '36

Sydney B. Karofsky '37
Richard K. Koegler '36
Philip S. Kurz '35
Carlos F. Lavenás '35
Israel Nigroshi '34
John A. McKeon '35
William W. Pritchard '36

Norman B. Robbins '37
Benigno M. Sanchez '37
Thomas A. Terry, Jr. '36
Frank S. Walters '35
Harry M. Weese '38
Eugene B.Weisburg '38
Milton L. Weiss '35
Ralph Werman '38

The Chorus

Lincoln R. Clark, Jr. '37
David M. Cooper '36
Donald W. Haarman G.
Alfred E. Hale '37

Eino A. Jaskelainen '34
Lawrence Kanters '36
Richard S. Mabee '36
Francis S. Peterson '36
Fred A. Prahl, Jr. '36

Julian S. Rifkin '36
Warren L. Towle '34
William W. Towner '36
Fitz R. White '35

The Orchestra

Director
Eugene S. Clarke

Jonathan B. Cobb
Arthur L. Conn
Thonet C. Dauphiné
Harold K.Farr

Vincent Fopiano
John R. Graham
Sidney Grazi
H. G. Hotte

John M. Rutledge
Justin J. Shapiro
Harris A. Thompson
George E. Wuestefeld

THE CAST AND CHORUS
Prahl, Phillips, White, Peterson, Cooper, Grosser, Jaskelainen
Rifkin, Haarman, Mabee, Kanters, Clark, Hale, Gilman
Rose, Crew, Austin, Lindenmeyr, Dickson, Applegarth, Bull, Greuter, Andresen

The Cast

Gladys Lessgan	Robert E. Lindenmeyr '35
Roger	M. Scott Dickson '34
Mr. Lessgan	Charles L. Austin, Jr. '36
Lydia	A. Rufus Applegarth '35
McCoon	Samson I. Crew '34
Prof. Penfield	George G. M. Bull '34
Horace S. Bord	Wilfred R. Grosser '35
J. P. Morgue	Paul C. Grueter '34
Henry Hoard	George G. M. Bull '34
John D. Rookafeller	Samson I. Crew '34
Coeds	Sherman A. Rose '37 Ewald H. Andresen '34
Students	Frank L. Phillips '36 Martin A. Gilman '36
Student Bolshevik	Joseph Gratz '36

THE STAFF
Scribner, Koegler, Allen, Weisburg, Graham, Lavenás, Farr, Hotte, Dauphiné, Terry
Weiss, Halfmann, Moffett, Werman, Weese, Rutledge, Grant, Robbins, Rose
McKeon, Jackson, Fong, Hudson, Hitchcock, Clark, Day, Wentworth, Dale
Austin, Goldberg, Kopf, Bliss, Dee, D'Albora

Edgar B. Chiswell, Jr.
General Manager

Max M. Levy
Concert Manager

Otto E. Zwanzig
Business Manager

Harold W. Parker
Treasurer

Ralph B. Woolf
Publicity Manager

COMBINED MUSICAL CLUBS

The Combined Musical Clubs of the Massachusetts Institute of Technology opened their forty-ninth year with every prospect for a successful season. With a large number of veterans back to form a nucleus of well-trained musicians, the various clubs were quick in getting organized for the opening event of the 1933-34 season, the concert held at the Franklin Square House.

Preceding this year was a half century of musical history. In 1883, as the result of a minstrel held the year before, the students recognized the need and advantage that could be gained from a musical organization. Accordingly, this student interest together with editorials in *The Tech* resulted in the formation of the Glee Club. The primary object of the new organization was musical culture for the members and pleasant reunions among the student body. The members hoped that they would "be able to give some slight entertainment to their friends and thus draw friendship closer to all."

The premiere of the Glee Club was at Berkeley Hall on December 28, 1883 where it was heralded as a worthy successor to the 1882 minstrels. Such selections as "The Three Chofers" and an original guitar solo by L. S. Steel opened the evening's program.

At a meeting on October 20, 1884, the "Technology Banjo and Guitar Club" was formed and its organization perfected. Twenty-five members and a professional leader were selected. By the year 1886 the Glee Club had reached some prominence in Boston circles and sang at such functions as the President's reception. In 1888, due to lack of support, both clubs were disbanded, but were reorganized in 1890. In that year a Mandolin Club also was organized and the three clubs united under the constitution of the Combined Musical Clubs. Each Club retained its own leader and managers but was under the control of the organization.

This form of the Combined Clubs continued until 1921 at which time the Mandolin and Guitar Club was reorganized as the Instrumental club, with the intent of presenting the more serious type of classical music. Two years later the Techtonians, a dance orchestra, was founded for playing the more popular jazz programs and to assist in playing dance music following the concerts of the clubs.

Whitmore, Chase, Cooper, Hammond, Stockmayer, Hazeltine, Anderson, Buckwalter, Rich, Ray, King
Dee, Dayton, Jordan, Cayce, Fox, Clement, Hughes, Germond, Mahr, Stackpole, Sharpe, Brook
Sutton, Ford, D'Albora, Jaskelainen, Moore, Ehrlich, Stevens, Henderson, Harper, Doyle, Woll
Comins, Coleman, Webb, Lincoln, Williams, Heywood, Waxman

GLEE CLUB

This year has seen two changes of historical note in the organization of the clubs. The Instrumental club name was, due to the request of the members of that club, changed to the more appropriate name of The M.I.T. Orchestra. Also, because of the lack of enough capable young men at the Institute for the formation of the Techtonians this year, the dance orchestra of the organization was repudiated. It is the hope of the management and members that there will be the required talent next year for the re-forming of this group.

An endeavor to work for the college and not merely for the members has continually been the goal of the management of the clubs. Accordingly, throughout its long history much work has been expended to present up-to-date programs of real merit. The excellent esprit de corps so developed has carried the organization through many a strenuous year and has been especially notable in the way the members have displayed great cooperation in making this a successful year.

The general policy of the Clubs has never differed markedly from what it is today although the organization has radically done so. An endeavor to combine a good musical performance with the proper amount of entertainment for the men who participate in the rendition, and to increase the prestige of Technology in a social way, has been the goal. The Institute clubs have formerly felt it inadvisable to devote their entire efforts toward either serious music or toward a kind of jazz-popular program. As a result, a middle path has been followed since 1921 by the formation of programs containing a few non-classical numbers and devoting the remainder of the selections to tendencies of lighter vein. With the reorganization of the Mandolin club into the Instrumental Club strictly classical work was undertaken, leaving the Banjo club to perfect its rendition of light popular numbers. Acclaim from the student body indicates that the clubs are now devoting their best efforts toward their respective talents.

Hawks, Smith, Schneider, Stockmayer, Rothen, Peters
Jackson, Gilbert, Peterson, Di Salvatore, Bliss, Tudbury
Kraus, Creighton, Wright, Baker (*Leader*), McCauley, Cresswell, Beckwith

THE ORCHESTRA

In accordance with the general policy of the clubs and with the custom of the two previous years, the clubs presented, during the middle of the second term, a series of two Sunday Concerts sponsored by the Faculty Club. The first of the series was given by the Orchestra with the presentation of the more serious classical music. The Concert included such pieces as the Haydn Symphony No. 2 in D Major and Strauss' Waltz "Fruhlingsstimmen." The entire concert was a great success and all the numbers were very enthusiastically received by the audience. The Orchestra through this concert has shown that it is capable of presenting a more serious and cultural musical entertainment for the student body. It was the opinion of several members of the corporation as well as the other members of the audience that the Orchestra has shown great improvement over their concerts of last year. This great advancement is due in part to its leader, William Baker '34, and to its hard working and faithful coach, A. George Hoyen.

The second Sunday concert was presented by the oldest club of the organization, the Glee Club, and merits its reputation as the best known member. In keeping with the classical work presented by the Orchestra, the Glee Club outdid itself in its attempt to improve upon the concert given three weeks before. They were ably assisted by outside talent for the more difficult parts of the program.

Credit is due to the members and their leader, Melville Ehrilich '33, for their coöperation in the presentation of such a program. The Glee Club was particularly fortunate in having "Billy" Weston, noted musical authority and teacher, as their coach again this year.

Besides this Sunday Concert, the Glee Club gave two other semi-classical selections with outside schools. The first of these was a Concert presented with the Glee Clubs of Colby Junior College at New London. Prior to the concert the girls entertained the Glee Club at dinner. The concert included such specialty acts as a xylo-

Nordos, Richardson, Gould, Halfmann, Hanley
Conn, Haines, Walters

BANJO CLUB

phone solo, a banjo solo, and a sextette from Colby. The Glee Clubs of both schools rendered selections and climaxed the musical entertainment of the evening with the piece "Mother Moscow." Dancing followed in the gymnasium.

The second concert of this type was the annual concert with the Simmons Glee Club held at Jordan Hall. The Combined Glee Clubs deserve credit for their work in presenting the more difficult "Missa Brevis" by Palestrina and the "Cherubim Song" by Tschaikowsky. The two Clubs presented such an outstanding concert that they were asked to broadcast the songs over the NBC network.

A great deal of interest in the Glee Club activities was lost by the members because of the cancellation of the New England Intercollegiates Glee Club contest. However, it is expected that they will be continued next year.

The Banjo Club again suffered rather severely by graduation, but under the direction of John Haines, G., and coached by Mr. Hoyen, the group enjoyed a successful season. They were particularly well received at the concerts and concluded the season in a joint broadcast with the Glee Club over the Blue network of the NBC.

The clubs were very fortunate this year in having a large list of specialty acts from which varied and amusing programs could be picked. Outstanding among these was Merton S. Neil '34 in his presentation of xylophone solos. He received such applause that he was obliged to play several encores at each appearance. He will be sorely missed in the Musical Club concerts of the future. Moreover, there was the combination of banjos by John Haines, G., and Arthur L. Conn, '34, which provided entertainment for those present. George A. Peterson gave a touch of dignity and refinement to the Christmas Concert at which he played a violin solo. There were other specialty numbers——a cornet solo, string quartet, and a duet composed of two Glee Club members as well as a quartet——from which to choose a program.

George E. Best
President

Harvey L. Morash
Vice-President

Arthur Croxson, Jr.
Treasurer

Pennell N. Aborn
Employment Secretary

Wallace M. Ross
General Secretary

TECHNOLOGY CHRISTIAN ASSOCIATION

The Technology Christian Association is unique among the organizations at M.I.T. For every student it provides services that can be given by no other organization.

First contact with the T.C.A. is gained when the incoming student, before leaving home, receives the handbook containing all the information necessary and useful to one who has never attended the school. If the student so desires, he has appointed for him a student advisor, who can assist him in solving many problems common to new men.

As an activity for the undergraduate student, the T.C.A. offers opportunities for many and varied types of service. He may enter into any of the broad fields open to the man who wishes to belong to a service organization.

For purposes of administration and efficiency, the association is divided into the office, religious and service divisions. The office division operates the book exchange, where the second hand books are accumulated and distributed at the beginning of each term. For the convenience of the undergraduate body, a ticket service is operated, whereby any student may obtain tickets to shows, athletic contests and transportation tickets.

Also in the office division is the room registry available to those who wish to room outside the dormitories and fraternities. The remainder of the office division is given over to the internal administration of the T.C.A.

Justifying the name of the association is the religious division, which handles church relations and boys work for those students who wish to engage in these affairs. In addition, this division aids in the rather difficult problem of foreign students, who form a large percentage of the undergraduate enrollment.

Finally, there is the service division, which is charged with a multitude of duties, some of which entail the publication of the freshman handbook, freshman service, freshman camp, the publication of the blotter which graces the desk of every Tech student, and the operation of the Tech Cabin at Camp Massapoag, where groups of Tech men may go for outings.

The organization of the T.C.A. consists of an executive committee which coordinates the work of the divisions, and which maintains a permanent officer for undergraduate employment and a general secretary; this executive committee is served by an advisory board composed of officers of the Institute, alumni and a minister.

The Technology Christian Association stands alone as an organization of undergraduates devoted whole-heartedly to the cause of service.

Sharp, Anslow, Hayes, Rucker, Wilson, Bemis
Mabee, Wentworth, Schipper, Moore, Boyan, Craig
Steele, Grant, Schumacher, Best, Croxson, Ross

Advisory Board

Horace S. Ford
Leicester F. Hamilton '14
Walter Humphreys, '97
Col. Frank L. Locke, '86
Rev. Sidney Lovett
Percy R. Ziegler, '00

Executive Committee

George E. Best '34, *President*
Harvey L. Morash '35, *Vice-President*
Arthur Croxson, Jr. '35, *Treasurer*
Wallace M. Ross, *General Secretary*
Pennell N. Aborn, *Employment Secretary*
William C. Schumacher '34, *Religious Division*
James R. Craig '36, *Office Division*
G. Peter Grant '35, *Service Division*

Religious Division

William C. Schumacher '34, *Manager, Conferences*
Keith F. Stultz '36, *Boys' Work*
Chandler Wentworth '34, *Deputations and Meetings*
John V. Sharp '36, *Church Relations*
James H. Schipper '36, *Foreign Students*

Office Division

James R. Craig '36, *Manager, Blotter*
Edwin A. Boyan '37, *Book Exchange*
W. McKie Wing '37, *Ticket Service*
William P. Anslow '36, *Information and Social Work*
Matthew N. Hayes '36, *Advisory Board Solicitations*
Frank L. Phillips '36, *Advisory Board Receipts*
Richard S. Mabee '36, *Cabin*

Service Division

G. Peter Grant, Jr. '35, *Manager, Freshman Camp*
Cason Rucker '35, *Handbook, General Manager*
C. Donald Brown '36, *Handbook, Editor*
Norman C. Moore '35, *Handbook, Business Manager*
Ernest W. Steele '36, *Handbook, Advertising Manager*
Carl H. Wilson '34, *Freshman Advisors*
Hal L. Bemis '35, *Freshman Cabinet*

Cook, Thorp, Lavenás
Edgar, Nelson, Mills, Lewis, King

BENCHMARK

General Managers

William H. Mills — Bernard H. Nelson

Business Manager
Nelson H. Thorp

Managing Editor
Daniel M. Lewis, Jr.

Advertising Manager
Joseph Fishman

Circulation Manager
Albert J. del Favero

Literary Editor
Carlos F. Lavenás

Art Editor
Henry C. Mabie

Sports Editor
Henry F. King

Photographic Managers
George M. Reece
Vincent P. Cook

Features Editor
Edward C. Edgar

UNIQUE and little-known amongst Technology publications is the *Benchmark*, the official publication of the Civil Engineering Surveying Camp. Published in pamphlet form it reflects the various activities and athletic contests which make a very enjoyable vacation out of a period which is primarily devoted to curricular work.

This year the *Benchmark* was dedicated to the new head of the Civil Engineering Department, Professor Charles B. Breed. The dedication is informal, reflecting the spirit of the camp itself. Included in the pictures are the Student Council, the Faculty, the whole student group, the *Benchmark* board, and the baseball team.

Probably the most interesting picture is that of the Student Council especially since they look like anything but a student government body. In prominent positions are the co-general managers. One is standing with his shirt-tails out; the other is seated, but undoubtedly his are too. The little booklet reflects the spirit of the camp so faithfully that it really should be unearthed and circulated amongst many of us who have not had the opportunity of spending a summer at East Machias, Maine.

Carey, Golden, Young
Bartlett, Bentley, Travers

5:15 CLUB

President
George Patterson Bentley '33

Vice-president
George Walter Bartlett '35

Secretary
Frederick Willard Travers '35

Treasurer
John Pope Carey '35

Members-at-large
Kenneth Douglas Young '35
Gerald Maxwell Golden '35

HAVING completed its first full year as an undergraduate organization, the Commuters' 5:15 Club, originally called the Commuters' Association, has enjoyed an unparalleled growth over this short period. Formed a year ago for the purpose of bringing the commuting students together in social and fraternal contact, the club has fulfilled this end remarkably, and now boasts of close to three hundred members.

Membership in the Club is open to all students who do not live in either the dormitories or the fraternity houses. In addition, local clubs have been formed of members in the various districts in greater Boston. The club is managed by an executive committee composed of a president, vice-president, secretary, treasurer, and two members-at-large, and a board of directors composed of the chairmen of the several local clubs.

Because of its remarkable growth the club was accorded the use of a room in Walker Memorial for the combined uses of a lunchroom, study room and social room.

Several large dances were given by the club, most outstanding of which was the New Year's eve masquerade held in Walker Memorial. Other events were a fathers' and sons' night at which club members and their dads enjoyed dinner and sports events as well as recreation together; the conduction of a bowling tournament among several local clubs, the winner of which competed against the outstanding dormitory and fraternity teams; and participation in squash racquets and basketball tournaments.

Fopiano, MacAllister, J. P. Carey
Bond, Rev. R. J. Quinlan, J. J. Carey, Sweeney

TECHNOLOGY CATHOLIC CLUB

President
John J. Carey

Vice-President
Thomas M. Hayden

Treasurer
James A. Sweeney

Secretaries
Copeland C. MacAllister
John P. Carey

Chaplain
Rev. Richard J. Quinlan

Directors
Vincent J. Fopiano
Chester E. Bond
John L. Everett

Graduate Members

Donald W. Haarman
Joseph E. Leininger
Robert A. O'Brien
John C. Schroeter
Thomas F. Twomey
Edward J. Walsh

1934

Ewald H. Andresen
John J. Carey
Leo A. Carten
Martin F. Cosgrove
John B. D'Albora, Jr.
Thomas F. Donlan, Jr.
Henry W. Eagan
George E. Fickett
Charles F. Goodale
Richard L. Gouchoe
Joseph A. Hahn
Thomas M. Hayden
Hugh W. Healey
Henry D. Humphreys
Angelo Iantosca
Francis G. Jenkins
Justin M. Kearney
Thomas LaCava
Richard M. Lewis
Charles Marchetti
Maurice B. Marshall, Jr.
Charles M. Parker
John J. Quinn
John B. Skinner
James A. Sweeney
Alvaro Velazquez

1935

Peter Barry
Charles P. Bowen, Jr.
John P. Carey
Thomas L. Charnley
Arthur H. Crowley
Paul W. Daley
Walter R. Daley
Thonet C. Dauphiné
John J. Demo
Vincent J. Fopiano
Fernando M. Gallardo
Patsy A. Guarino
William E. Keefe
Arthur M. Linn
Copeland C. MacAllister
John E. McDonald
Vincent J. Mooney
Frederick F. O'Brien
Henry J. Ogorzaly
Christopher A. Rafferty
Thomas J. Rinaldo
William A. Shea
Francis J. Sherlock
Charles W. Smith
John E. Talbert
Frederick W. Travers

1936

Joseph A. Burns
Joseph Chenette
William A. Cresswell
John P. Hamilton
John J. Hibbert
Henry J. Janson
Nicholas Lefthes
Paul C. Mulkern
Thomas P. Norton
Albert B. Parks
Louis J. Proulx, Jr.
Walter G. Selvestrovich
Kathleen V. Shott
William J. Tier
Roman I. Ulanytzky
Philip S. Vincent
Peter White

1937

Chester E. Bond
Joseph G. Bryan
Liberto J. Caponigro
Joaquin A. Caputo
Francis S. Buffington
Lincoln R. Clark, Jr.
Charles F. Connor
Raymond A. Dreselly
John L. Everett
Albert V. Finn
Edward M. Fischer
Francis E. Gilbert
John G. Goldfuss
Mary E. Greany
Daniel J. Hanlon
John B. Hawkes
William H. Healey
Lincoln J. Herzeca
Chester F. Hollis
Thomas J. Kieley
David D. Klous
Richard B. Landrigan
Alfred Llantada
Walter J. Maguire
Walter L. Maroney
Noel F. Murphy
John J. Noonan
Daniel J. O'Connor, Jr.
August T. Rossano
Henry J. Rugo
Charles E. Ryan
Allan M. Swift
Joseph M. Vallone
Edward J. Vanderman
Jose de la Vega-Llaca
Paul W. Vogel
Walter S. Wojtczak
Edward J. Zarach

HONORARY SOCIETIES

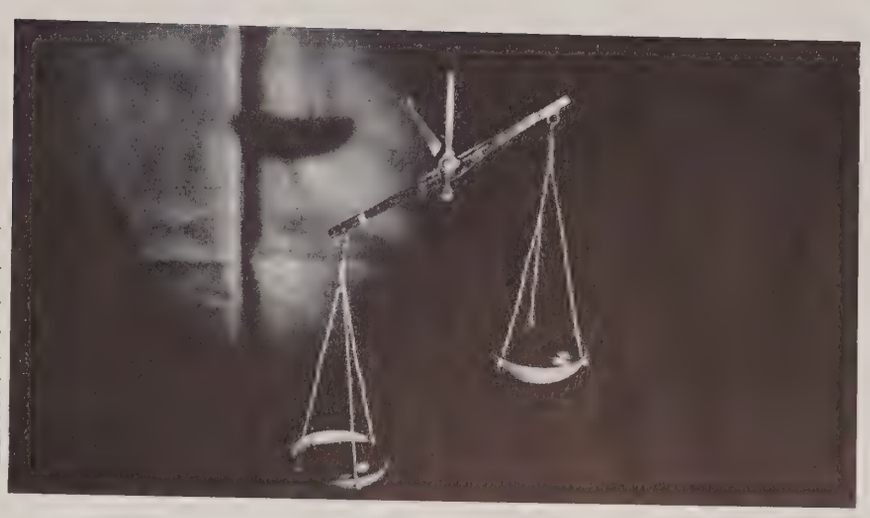

SCHOLARSHIP

PUBLICATION

· · ATHLETIC · ·

· · · CLASS · · ·

· MISCELLANY ·

THE pages which follow contain a record of those men who have attained some success in a chosen field. Roughly, these honor groups may be divided into four main classifications: scholarship, publication, athletic and class, according to their stated reason for existence. In addition, there is a small group of societies that defy definite classification.

At the top of the pyramid stands Tau Beta Pi, the honorary scholastic engineering fraternity, well organized, and with exacting requirements for membership. To be eligible for consideration a high minimum scholastic standard must first be exceeded. Further emphasis is placed on leadership and activity in fields other than academic. Membership in this society is truly an honor.

The field of publications is represented by Gridiron, a society patterned after the Gridiron club of newspaper correspondents in Washington. The organization was purposely made large and all-inclusive in an endeavor to bring together the members of the various publication units. It was hoped that common meetings and banquets would stimulate good-fellowship and understanding. How nearly this ideal has been realized is a matter of point of view.

A respresentative class honorary society is Quadrangle, which is formed of freshmen selected at the end of each year. These men are theoretically the outstanding members of their particular class. One of the duties membership entails is to assist the Freshman Rules Committee.

The Editor feels that the field of honorary societies is over-crowded and in some cases approaches being a farce. On the other hand, there is a definite place in the structure of the student organization for those societies that are truly honorary and do stimulate interest and activity among the younger students.

TAU BETA PI

HONORARY ENGINEERING FRATERNITY

Founded in 1885 at Lehigh University

Beta of Massachusetts — Established 1922

Fratres in Facultate

Jayson Clair Balsbaugh
Elmer Worthington Brugmann
Vannevar Bush
Karl Taylor Compton
Franklin Leroy Foster
Richard Henry Frazier
Murray Frank Gardner
Glennon Gilboy
Augustus Herman Gill
Truman Stretcher Gray
Ernst Adolph Guillemin
Harold Locke Hazen
Robert Landis Hershey
William Hovgaard
William Spencer Hutchinson
Dugald Caleb Jackson
Frederick George Keyes
Charles Kingsley, Jr.
Charles Justus Koch
Warren Kendall Lewis
Horace Tharp Mann
Parry H. Moon
Carl Neitzert
Leonard Clifford Peskin
William Henry Radford
Kenneth Cass Reynolds
Charles Milton Spofford
Julius Adams Stratton
John George Trump
Robert Jemison van de Graff
Walter Charles Voss
Edward Pearson Warner

Fratres

Henry Brightbill Backenstoss
John Butler Ballard
John Cahill Barrett
Robert Maxwell Becker
George Patterson Bentley
George Edward Best
John Godfrey Borger
Gordon Kendrick Burns
Edgar Burns Chiswell, Jr.
Arthur Leonard Conn
Thonet Charles Dauphiné
Robert Nelson Eck
Radcliffe Guest Edmonds
Rolf Eliassen
Arthur Bradford Ellenwood, Jr.
Charles Francis Feuchter
Donald Glen Fink
Richard Leigh Fossett, Jr.
Arthur Bonham Fox
Roland Douglas Glenn
Miles Van Valzah Hayes
Neil Emerson Hopkins
John Diedrich Hossfeld
John Anthony Hrones
James Benjamin Kendrick
Norman Bernard Krim
Emerson Philip Kron
Wing Fong Lem
George Reeves McCaulley
Henry Clay Miller, Jr.
Frank Roscoe Milliken, Jr.
George Willard Patch, Jr.
Theodore Nelson Rimbach
Howard Lindlie Reichart, Jr.
John Davenport Rumsey
David Beach Smith
Graves Hubbard Snyder
Glen Pride Woodbury

OSIRIS

SENIOR HONORARY SOCIETY

Honorary Members

Henry Smith Pritchett
Alfred Edgar Burton
*James Phinney Munroe
Isaac White Litchfield
*Frank Henry Rand
Arthur Amos Noyes
Frank Russell Hart
*Richard Cockburn MacLaurin
Davis Rich Dewey
*Everett Morss
*George Wigglesworth
*Howard Lincoln Coburn
Albert Farwell Bemis
*Frank Harrison Briggs
Horace Sayford Ford
Henry Greenleaf Pearson
Walter Humphreys
Allan Winter Rowe
Henry Adams Morss
Charles Milton Spofford
*Henry Paul Talbot
*Samuel Wesley Stratton
William Emerson
Alexander Macomber
Warren Kendall Lewis
Samuel Cate Prescott
Charles Ladd Norton
Joseph Warren Phelan
Harry Johan Carlson
Karl Taylor Compton
Leicester Forsyth Hamilton
Vannevar Bush
Julius Adams Stratton

Active Members

Henry Brightbill Backenstoss
Richard Bell
John Townsend Burwell
William Randolph Churchill
Gorham Kingman Crosby
Louis Philippe Holladay, III
Henry Dexter Humphreys
Henry Neal Karr
Donald Kaye Lister
William Harold Mills
Joseph Lionel Seligman, Jr.
Hoyt Post Steele

*Deceased

G

GRIDIRON

HONORARY SOCIETY OF PUBLICATIONS

Karl Howard Achterkirchen
Richard Francis Bailey
Charles William Bechle
Charles Edmund Buchanan
Norman George Bull
Gordon Kendrick Burns
Walter John Byrne
Everett Henry Cargen, Jr.
Abraham Kricor Chakmaklian
William Randolph Churchill
Zay Blanchard Curtis, Jr.
Constantine Sophocles Dadakis
Phoenix Nathan Dangel
Benjamin Bonney Dayton
Hamilton Hom Dow
Robert Fortune Driscoll
Beverly Dudley
John Duff, III
William Bayard du Pont
Arthur Bradford Ellenwood, Jr.
Duncan Kenneth Finlayson
Stanley Milton Freedman
Arthur William Gilbart, Jr.
David Jerome Gildea
Joe Gratz
Wilfred Richard Grosser
Anton Ernst Hittl
John Diedrich Hossfeld
John Hancock Howell, Jr.
Rufus Philip Isaacs
Elwood Henry Koontz
Norman Bernard Krim
Emerson Philip Kron
Daniel Monroe Lewis, Jr.
Robert Edwin Lindenmeyr
Donald Kaye Lister
John Dwight Loomis
Brenton Webber Lowe
John Andrew McKeon
August Victor Mackro
Robert Jay Marks
William Harold Mills
Bernard Helmer Nelson
James Frederick Notman
Richard Laurence Odiorne
Henry John Ogorzaly
James DeBlois Parker
Francis Sherman Peterson
Malcolm Alexander Porter
Walter Frank Read
Scott Rethorst
Benigno Manuel Sanchez
Joseph Lionel Seligman, Jr.
Dorian Shainin
Louis Miller Sherman
Charles William Smith
Dexter Stevens, Jr.
Charles Thomas Stewart
Walter Hugo Stockmayer
Charles Bramlitt Stuart
Fred Fahnestock Tone
George Simpson Trimble, Jr.
Vinton Kenneth Ulrich
Julian Thomas Cole Waram
Robert Kasson Wead
Robert Erskine Williams, Jr.
Walter Leslie Wise, Jr.

GROGO

HONORARY SOCIETY OF TECHNIQUE

Active Members

Karl Howard Achterkirchen
Charles William Bechle
Walter John Byrne
Abraham Kricor Chakmaklian
James Taylor Evers
Wilfred Richard Grosser
William Wheatland Hartz
John Hancock Howell, Jr.
Donald Kaye Lister
Bernard Helmer Nelson
Sam Paul
Louis Miller Sherman
Marvin Julius Silberman
Richard Elliott Stanfield
Charles Bramlitt Stuart

SCROLL

HONORARY SOCIETY OF T. E. N.

Honorary Members

Harold Edward Lobdell
Frederick Kuhne Morris
Frederick Gardiner Fassett, Jr.

Faculty Member

Marshall Walker Jennison

Active Members

Charles Edmund Buchanan
Gordon Kendrick Burns
Zay Blanchard Curtis, Jr.
Beverly Dudley
Donald Glen Fink
Henry John Ogorzaly
James DeBlois Parker
Walter Frank Read
Joseph Lionel Seligman, Jr.
Charles Thomas Stewart
James Beardslee Wadhams

BATON

HONORARY SOCIETY OF THE COMBINED MUSICAL CLUBS

Honorary Members

Karl Taylor Compton
Edward Everett Bugbee
Orville Boardman Dennison
William Ellis Weston
William Thomas Hall, III
A. George Hoyen
F. Alexander Magoun
Henry Greenleaf Pearson

Active Members

Henry Brightbill Backenstoss
William Avery Baker
DuPuy Forster Cayce
Edgar Burns Chiswell, Jr.
Arthur Leonard Conn
Thonet Charles Dauphiné
Melville Ehrich
Warren Davis Ford
Forrest Judah Goldsmith
John Fenimore Haines
Herbert Manson Larrabee, Jr.
Max Mulready Levy
William Reed Main
Merton Sage Neill
Harold William Parker
Gerald Charles Rich
Malcolm Seavey Stevens
Walter Hugo Stockmayer
George Roy Thompson
Ralph Benson Woolf
Wendell Olmstead Wright
Otto Ernst Zwanzig

BEAVER KEY SOCIETY

Active Members

John Pratt Bainbridge, Jr.
John Butler Ballard
Hal Lawall Bemis
John Hulvei Best
Edward Pomfret Bromley
Buckley Crist
William Wood Cross
David Webb Dale
Hamilton Hom Dow
John Duff, III
Edward Cooper Edgar
Duncan Kenneth Finlayson
Bernard Stanley Freiberg
Donald Church Gutleben
Philip Page Johnston
Arthur Marcus King, Jr.
Richard Lawrence
John Dwight Loomis
Wesley Horace Loomis, III
Ivar William Malmstrom
Robert Ellis Mann
Norman Cummings Moore
Reginald Geddes Murdoch
Bernard Helmer Nelson
Henry John Ogorzaly
Louis William Pflanz, Jr.
Cason Rucker
William Grundtvig Yepsen

CHI EPSILON

HONORARY CIVIL ENGINEERING FRATERNITY

Founded in 1922 at the University of Illinois

M.I.T. Chapter –Established 1928

Faculty Members

Joseph Brazer Babcock, III
Harold Kilbrith Barrows
Charles Blaney Breed
Walter Maxwell Fife
Frederick Kuhne Morris
Charles Milton Spofford

Active Members

Wendell Clowes Allen
John Grayson Brunner
William Earl Dobbins
Robert Macnab Emery
Robert James Granberg
Reuben Matter Haines
Emerson Philip Kron
Carlos Fernando Lavenás
Bernard Helmer Nelson
Frank Anthony Nicoli
George Willard Patch
Theodore Nelson Rimbach
Norman Prescott Spofford
Howard Raymond Staley
Kasmierz Joseph Winiarski

DORCLAN

HONORARY DORMITORY SOCIETY

Active Members

Edward Lee Asch
Henry Brightbill Backenstoss
Robert Charles Becker
John Patrick Brosnahan
Edgar Burns Chiswell, Jr.
Warren Endicott Clapp
Arthur Leonard Conn
Gorham Kingman Crosby
George Edward Fickett
Damon Earl Francisco
Ralph Nelson Geil
Donald Church Gutleben
Max Mulready Levy
Franklin Howard Lobdell
Charles Herman Lucke, Jr.
George Reeves McCaulley
Herbert Fitz-Randolph Plass
Maynard Arthur Sayles
Julius Stern
Walter Hugo Stockmayer
John Streng
Fred Walter Vaughan
Philip Bangs Walker, Jr.
Leon Wallerstein, Jr.
Glen Pride Woodbury
Walter Wrigley

HEXALPHA

"An Honorary Society Serving as an Executive Committee for the Undergraduate Activities of Course VI-A"

Honorary Members

Edna Blanchard
Dugald Caleb Jackson
Lucia May Hunt
William Henry Timbie
Karl Leland Wildes

Active Members

Henry Brightbill Backenstoss
Raymond LeClair Brown
Gordon Kendrick Burns
Robert Nelson Eck
Fred Parham Feustel
George Edward Fickett
Richard Leigh Fossett, Jr.
Theron Crawford Johnson
John Fielding Longley
Maxwell DuVal Millard
John Greenhalgh Mooring
Walter Robert Oppen
James DeBlois Parker
William Alexander Soley, Jr.
Perry Heath Ware
Glen Pride Woodbury
Charles Arthur Zelaites
Otto Ernst Zwanzig

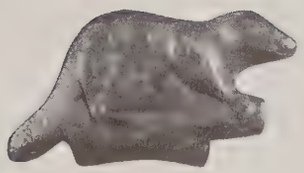

BEAVER CLUB

JUNIOR HONORARY SOCIETY

Faculty Members

Paul Conant Eaton
Frederick Gardiner Fassett, Jr.
William Chace Green
John Kimball Phelan
Robert Emmons Rogers

Active Members

Richard Francis Bailey
John Pratt Bainbridge, Jr.
John Butler Ballard
Peter Barry
Hal Lawall Bemis
John Hulvei Best
Louis Frederick Birchall
Edward Ross Clark, Jr.
William Wood Cross
Zay Blanchard Curtis, Jr.
Leslie Joseph FitzGibbon
Garnet Peter Grant, Jr.
Philip Page Johnston
John Dwight Loomis
Wesley Horace Loomis, III
Cason Rucker
Dexter Stevens, Jr.
William Whitney Stueck
Charles Shoemaker Taylor, II
Donald Brewster Wood
William Grundtvig Yepsen

QUADRANGLE CLUB

Oliver Lawrence Angebine, Jr.
Frederick Peters Baggerman
Edwin Arthur Boyan
Philip Gardner Briggs
William Bernard Burnet
Cleon Carter Dodge
Gordon Stuart Donnan
William Bayard du Pont
Harry Edward Essley
Albert Carl Faatz, Jr.
Conover Fitch
John Dick Gardiner
William Willis Garth
John Robey Graham
William Marven Harcum
John Paul Hayes
Charles Jerome Hosmer
Gray Jensvold
Stanley Theodore Johnson
Thomas Reed Kinraide
Rinaldo Vincent Kron
Michael Alexis Kuryla
Robert Jackson Lutz
John Stevens Mason
Daniel Joseph O'Connor, Jr.
Scott Carson Rethorst
Matthew Laflin Rockwell
John Maxwell Simpson, Jr.
James Ramage Thomson
Fletcher Parrott Thornton
John Borden Toy
Jervis Campbell Webb
Arthur Edward Wells, Jr.
Robert Henry West
Thomas Norman Willcox
Kenneth Weston Winsor
Gustav Richard Young
Stanley Donald Zemansky

THE TECH BOAT CLUB

HONORARY CREW SOCIETY

Honorary Members

John Langdon Batchelder
William Haines
Patrick Bernard Manning
Charles Peterson
Allan Winter Rowe
Robert Hallowell Richards

Active Members

William Lewis Abramowitz
George Edwards Agnew
Robert Charles Becker
Walter Wallace Bird, Jr.
Willard Frederick Bixby
Ford Millspaugh Boulware
Philip Gardner Briggs
Edward Pomfret Bromley
Milton William Brooks
Thomas Milton Burton
Edward Ross Clark, Jr.
Paul William Daley
Robert Macnab Emery
Bernard Stanley Freiberg
Tom Kennedy Graham
Garnet Peter Grant, Jr.
Leslie Guy Haines
Arthur Lewis Haskins
Russell Hastings, Jr.
Henry Dexter Humphreys
Charles Watson Jerome
Thomas Lee Johnson, Jr.
Robert Morse Jordan
Lawrence Kanters
James Thomas Killian
Arthur Marcus King, Jr.
Michael Alexis Kuryla
Herbert James Lidoff
Edward Loewenstein
Wesley Horace Loomis, III
Charles Herman Lucke, Jr.
Halfred Lawrence McKeever
John Alfred Miller
John deLong Moomaw
Allan Quimby Mowatt
Reginald Geddes Murdoch
Earl Keefe Murphy
Sydney Nashner
John Lander Newbegin
Robert Arnold Olsen
Lucius Everett Packard
George Henry Priggin, Jr.
Alexander Joseph Rogowski
William Hallett Rothen
Robert Kemp Roulston
Sam Hanchrow Seeleman
Laurence Boyce Stein, Jr.
William Whitney Stueck
John Webster Westfall
Richard Maxwell Whitmore
Thomas Norman Willcox
Paul Wing, Jr.
Donald Brewster Wood

ALPHA CHI SIGMA

PROFESSIONAL CHEMICAL FRATERNITY

Founded in 1902 at the University of Wisconsin

Chapter Roll

Alpha	University of Wisconsin
Beta	University of Minnesota
Gamma	Case School of Applied Science
Delta	University of Missouri
Epsilon	Indiana University
Zeta	University of Illinois
Eta	University of Colorado
Theta	University of Nebraska
Iota	Rose Polytechnic Institute
Kappa	University of Kansas
Lambda	Ohio State University
Mu	University of New Hampshire
Nu	Pennsylvania State College
Xi	University of Maine
Omicron	Harvard University
Pi	Syracuse University
Rho	University of North Carolina
Sigma	University of California
Tau	Cornell University
Upsilon	Northwestern University
Phi	Allegheny College
Chi	Yale University
Psi	Louisiana State University
Omega	University of Pittsburgh
Alpha Alpha	Stanford University
Alpha Beta	University of Michigan
Alpha Gamma	University of Kentucky
Alpha Delta	University of Cincinnati
Alpha Epsilon	Washington University
Alpha Zeta	Massachusetts Institute of Technology
Alpha Eta	University of Oklahoma
Alpha Theta	Iowa State University
Alpha Iota	University of Pennsylvania
Alpha Kappa	University of Virginia
Alpha Lambda	Dartmouth College
Alpha Mu	Lafayette College
Alpha Nu	Colgate University
Alpha Xi	University of Utah
Alpha Omega	Georgia School of Technology
Alpha Omicron	Montana State College
Alpha Pi	George Washington University
Alpha Rho	University of Maryland
Alpha Sigma	University of Arkansas
Alpha Tau	Tulane University
Alpha Upsilon	Michigan State College
Alpha Phi	University of Tennessee
Alpha Chi	Iowa State College
Alpha Psi	Armour Institute of Technology
Beta Alpha	Bucknell University
Beta Beta	University of Washington

ALPHA ZETA CHAPTER—ESTABLISHED 1919

Honorary Member

James Flack Norris

Faculty Members

James Alexander Beattie
Arthur Alphonzo Blanchard
Elmer Worthington Brugmann
John Wymond Miller Bunker
Charles Milton Cooper
Tenney Lombard Davis
Augustus Herman Gill
Louis John Gillespie
Leicester Forsyth Hamilton
Hoyt Clarke Hottel
Ernest Hamlin Huntress
Frederick George Keyes
Warren Kendall Lewis
William Henry McAdams
Earl Bowman Millard
Avery Adrian Morton
Samuel Parsons Mulliken
Joseph Warren Phelan
Samuel Cate Prescott
Clark Shove Robinson
George Scatchard
Walter Cecil Schumb
Miles Standish Sherrill
Thomas Kilgore Sherwood
Leighton Bruerton Smith
Donald Charles Stockbarger

Members

William Brown Adams, Jr.
Avery Allen Ashdown
Edward Redmond Atkinson
Fred Allen Bickford
Winton Brown
Horace Irving Crane
Arthur Henry Crowley
Thonet Charles Dauphiné
John Joseph Demo
Gerhard Dietrichson
Robert Dillon
John Potter Eames
Radcliffe Guest Edmonds
Reid Ewing
Carroll Dee Fentress
Charles Francis Feuchter
Harold Tirrell Gerry
Roland Douglas Glenn
Arthur Julius Haas, Jr.
Canfield Hadlock
Clement Hutton Hamblet
Robert Landis Hershey
John Hancock Howell, Jr.
Alfred Russell Johnson
Robert Kelly Kennedy
Frederick William Kressman, Jr.
Philip Fred Kurz
James William Libby, Jr.
Walton Harper Marshall, Jr.
George Glover Marvin
Walter Fletcher McCutcheon
Brooks Stockstrom Morgan
Paul Hazlett Netherwood
John Lawrence Oncley
Henry John Ogorzaly
Almon Sanborn Parker
Spencer Scott Prentiss
Walter Frank Read
Howard Lindlie Reichart, Jr.
Eugene Frederick Schwarzenbek
Harry Gordon Scowcroft
Walter Hugo Stockmayer
Harold Eugene Thayer
William Ellwood Yelland
Ralph Chillingsworth Young

STUDENT HOUSES

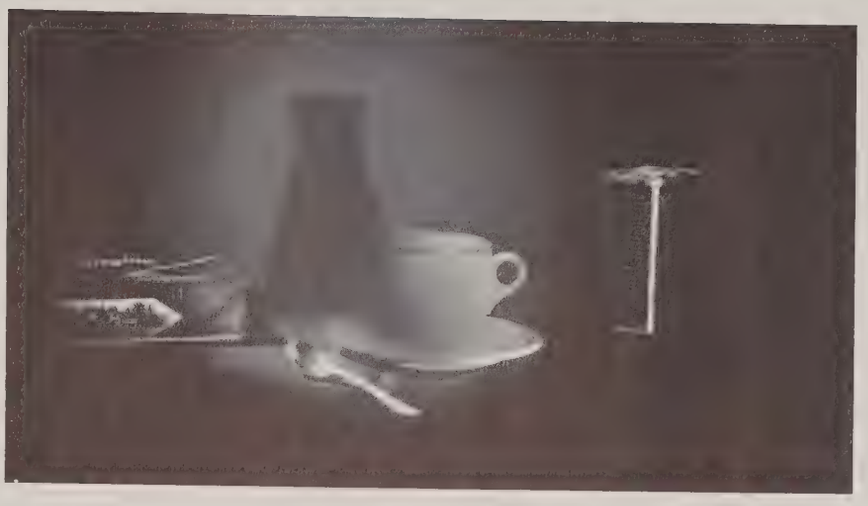

· DORMITORY COMMITTEE ·

UNDERGRADUATE HOUSES

· · GRADUATE HOUSE · ·

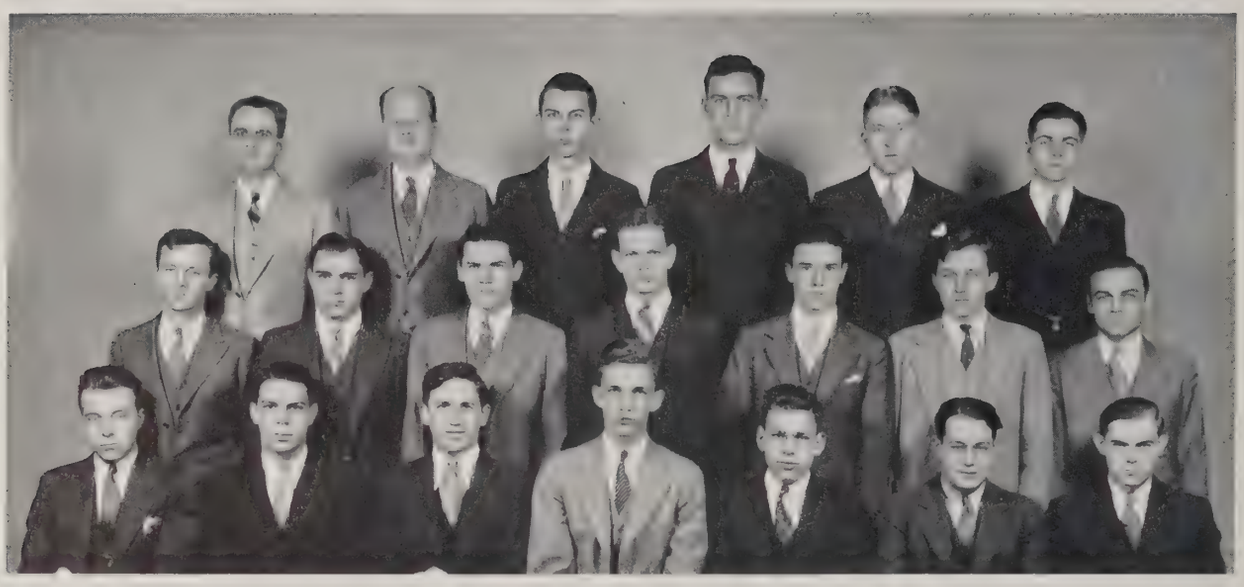

Prof. Ashdown, Prof. Hamilton, Root, Lucke, Dougherty, Woodbury
Ansel, Lobdell, Sayles, Walker, Becker, Backenstoss, Shapiro
Rahmel, Chiswell, Rogowski, Crosby, Conn, Levy, Bennett

DORMITORY COMMITTEE

Chairman
G. Kingman Crosby '34

Secretary
Arthur L. Coon '34

Treasurer
Alexander J. Rogowski '34

Hall Chairmen

Runkle
G. Kingman Crosby '34

Atkinson
Alexander J. Rogowski '34

Ware
Gerhard Ansel '34

Walcott
Leonard Shapiro '34

Bemis
Charles H. Lucke, Jr. '34

Goodale
James L. Bennett '34

Munroe
Arthur L. Conn '34

Hayden
Edward K. Dougherty '35

Wood
Franklin H. Lobdell '34

Hall Chairmen, Graduate House

Crafts
Henry A. Rahmel G

Nichols
David B. Langmuir G

Holman
Richard L. Fossett G

Committee Chairmen

Athletics
Robert C. Becker '34

Freshmen
Maynard A. Sayles '34

Dances
Glen P. Woodbury '34

Dorm Rumor
William L. Root, Jr. '35

Open House and Tea
Max M. Levy '34

Publicity
Frederick W. Vaughan '34

Members at Large

Henry B. Backenstoss '34

Edgar B. Chiswell, Jr. '34

Philip B. Walker, Jr. '34

Representatives of Dormitory Board

Prof. Leicester F. Hamilton

Dr. Avery A. Ashdown

UNDERGRADUATE HOUSES

One of the evidences of the trend toward the so-called "re-socialization" of Technology has been the steady improvemen of the life in the student houses. This year, the eighteenth in their history, has been conspicuous for the continuation of successful effort to outlive the impression that they comprise only a place to live and study.

These houses truly constitute the home of Technology students during a vital period of their lives. As such, a proper atmosphere and environment is essential and should be present. In the not too distant past, the social and athletic programs now accepted as commonplace would have been considered an impossibility and not in keeping with the rugged life of the true engineer. The time has passed in which the administration considered it sufficient to outfit the rooms with heavy brown canvas curtains and ponderous cast iron ashtrays. Possibly a new type of student is coming to the Institute; or possibly association with the gentler arts is not only recognized as desirable, but as essential to the happiness and the success of men after graduation. Such regular events as afternoon teas and receptions, meetings of the Dinner Club, and bridge parties in the quiet of the Burton Room testify to the changing order of the student's life.

The development of a unity of spirit, congeniality, and a general enjoyment of student life is evident in every phase of the activities in the span of the last two and three years. Excellent results have been attained in the attempt to discourage any tendency toward individual isolation and to encourage the making of wider contacts and more friendships. The good fellowship of extensive intra-mural athletics, and the sociability of teas, open house, Musical Club concerts, and the comments of the Dorm Rumor bring a pleasant unification among the students of the Undergraduate Houses.

The increase in popularity of all the frequent social events is indicative of a new social attitude. A liberal granting of open house privileges for the dances and teas has contributed to their popularity and success. The climax of the social calendar at Walker Memorial is undoubtedly the night of the Dormitory Dinner-Dance. This affair, supported by the proceeds of other House affairs and by the room taxes, places within the reach of all a colorful and long to be remembered eve. Teas and receptions make it possible to meet professors and their wives on a more informal basis and give men a chance to spend an interesting afternoon. Sunday afternoon Musical Club concerts and teas are functions chiefly supported by men from the Student Houses and their friends.

"The environment is conducive to a wider.....life.....under a system of student government and freedom with responsibility; a Technology tradition of.....distinct value"

"It is the rivalry and competition between friends, as found in the intra-mural athletic program which places its value above.....intercollegiate competition."

Answering the need for a meeting place over the dinner table, the Dinner Club has taken a permanent place in the life of many of the students. Weekly they meet; a large group of upperclassmen, to dine in one of the banquet rooms of Walker Memorial and listen to short talks by men of prominence.

In the field of sport, it is the rivalry and competition between friends, as found in the intra-mural athletic program, which places its value above that found in inter-collegiate competition. The absence of professionalism or a distorted conception of the honor and prestige to be gained by winning at any cost, is very noticeable in these intra-mural activities. Although skill may not always be present, it is the spirit behind the contests which is the true motivating force. In the place of a few highly skilled and trained athletes, there are many not so advanced to secure in abundance the real advantages of sport.

For physical recreation inter-house teams have been organized each year. Teams from each of the several houses are represented in indoor and outdoor baseball, basketball, bowling, and volleyball. Annually these have competed for the championship of the student houses and the coveted shields which signify the victory on the bulletin board in the building's main lobby. Men from both the Graduate and Undergraduate Houses compete in these athletic contests.

In the field of individual athletics, conveniently situated are handball and squash courts, two gymnasiums, bowling alleys, and a ping-pong table. Each year, well supported tennis, hand ball and squash tournaments are conducted; the winners are awarded cups and medals for their accomplishments.

The Undergraduate Houses are controlled by a committee consisting of the Chairman of each of the houses, members-at-large, and chairmen of activity com-

mittees. Guidance and advice are given by Professor Hamilton, chairman of the faculty board.

Agenda and Dorclan, the honorary societies sponsored by undergraduates, are an integral part in the furtherance of the "new spirit" in the Houses. Agenda is the association to which are elected freshmen who have been outstanding in Institute and House activities. Their purpose includes the furthering of friendships and acquaintances particularly among the underclassmen. As sophomore members of the Freshman Rules Committee they are most active in the fall when the guidance and assistance of new men is needed.

Dorclan is fundamentally a society for the recognition of men who have been outstanding in activities and renders the service of completely backing the decisions of the Dormitory Committee, assisting in the smooth performance of the student government.

Of course, the principal aim of undergraduate student housing is to provide an adequate place for the complete concentration of solitude, and the proximity of someone who is studying in the same field makes the situation ideal. The fact that the average rating of the men living on the campus is higher than the Institute average, supports this point impressively.

The first year of the separation of the Graduate from the Undergraduate Houses has resulted in a greater unification of purpose and growth of spirit—infinitely increasing the desirability of Student House life. The environment is not only conducive to a wider scope of life, but to more effective study. It is felt that members of the alumni body would heartily approve of the social and living conditions now existing in the student houses, under a system of student government and freedom with responsibility, a Technology tradition of distinct and far-reaching educational value.

"The opportunity for complete concentration and solitude, and the proximity of someone who is studying in the same field makes the situation ideal."

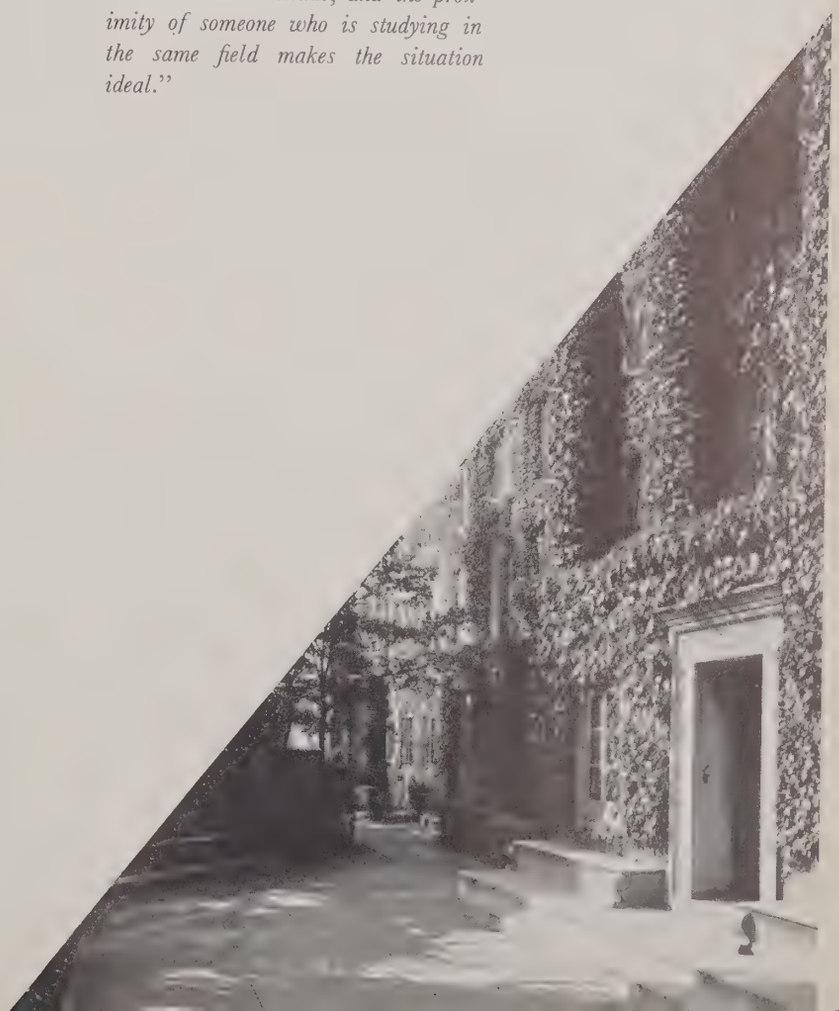

GRADUATE HOUSE

"The most natural cultural training comes from free social intercourse between men of differing interests but of equivalent outlook."

Dr. Karl T. Compton

In the Report of the President for 1933, Doctor Compton states, "The most significant development in the operating plant of the Institute has been the setting aside of three dormitory units, Crafts, Nichols, and Holman, to serve as a Graduate Students' House." These dormitory units have been redecorated and newly furnished, with careful attention to color-harmony and choice of materials, so that each student is provided with homelike living quarters which contribute greatly to the amenities of life.

Within the Graduate House there has been established the Crafts Library in honor of an early Technology President. The material in this library may be classed in four main groups. The reference section is designed to serve directly as an aid to study and research. It comprises the chief hand-books of physics, chemistry, engineering, and mathematics as well as comprehensive dictionaries of the English, French, and German languages, the International Critical Tables, and the Encyclopaedia Britannica. The section dealing with general cultural topics may be described as representative specimens of the world's literature of all the ages. The current events section includes well-known English, French, German and American periodicals. The greatest attention has been given to the section of the library devoted to the history of the various divisions of science, technology, economics, sociology, philosophy, architecture and the fine arts, together with biography in these fields. Every effort is being made to make an outstanding collection of volumes in this history of science and thought section of the library. It is believed that such a series of books will offer unique opportunities for residents of the Graduate House to enrich the background of their thinking. An anonymous gift has made possible a quick development of these sections of the library.

The social life of the Graduate House has received careful consideration. When the idea of establishing the House was in its germinal stage, President Compton, in discussing the plan before the alumni said, in part:

"Graduate students now lack almost completely the social contacts which the

undergraduates enjoy through their manifold organized activities. Their cultural development, and hence their social effectiveness, depends upon such contacts. The most natural cultural training comes from free social intercourse between men of differing interests but of equivalent outlook."

Graduate House athletics, particularly baseball, tennis, and basketball, have grown spontaneously. Through contests with various teams from the Undergraduate Houses, cordial and profitable relations have been established with undergraduates. Similarly, dances and Sunday afternoon teas, sponsored by dormitory residents, have brought the two groups of students together.

Within the Graduate House is the Crafts Living Room where members of the families and other guests of the residents may be entertained. Over the fire place, hangs the convincing portrait of President Crafts by Hazelton. The Chickering grand piano in this room has found almost constant use by men seriously interested in music. Among the decorations must be mentioned several very attractive Japanese prints, candles for the mantel, and a beautiful vase. Attractive lamps contribute much to the room.

In the basement of Crafts Hall, the old kitchen of the former ΔΚΕ House has been completely remodeled as a buttery, suitable for preparing and serving afternoon tea or light lunches to a few guests. In the late evening, students gather in the buttery for cocoa and an hour of general conversation.

The Graduate House Committee has devoted much time and thought to a series of Wednesday evening dinners for the entire House. Each of these meetings has been addressed by a speaker prominent in some field of intellectual interest. Some member of the Institute staff always takes dinner with the group. Thus, out-of-class-room contacts with the faculty are made possible constantly.

The cosmopolitan character of the Graduate House may be attested by the fact that among its seventy-six residents, no less than forty-six different collegiate backgrounds are represented.

From the beginning, the accommodations provided by the Graduate House were found to be inadequate. The Executive Committee of the Institute, recognizing this fact, has authorized the development of the entire Faculty Group of the Dormitories as the Graduate House, and work will be started this summer.

FRATERNITIES

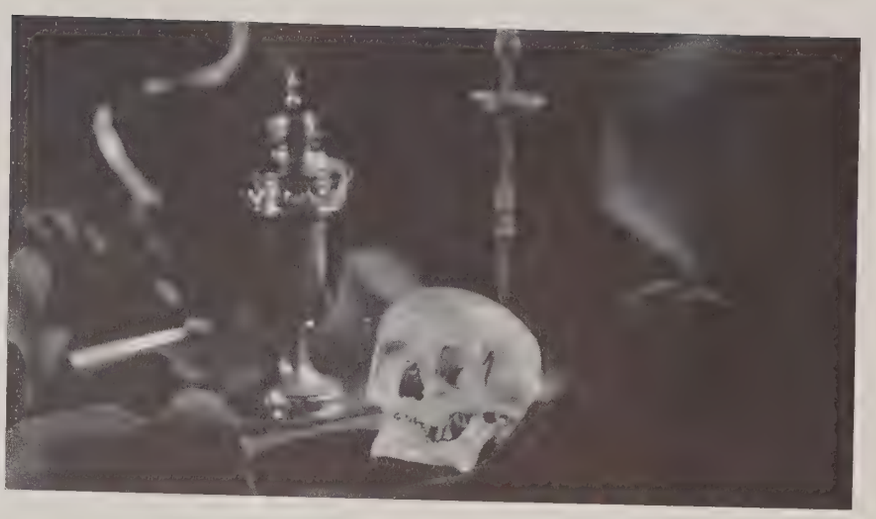

INTERFRATERNITY CONFERENCE

· · SOCIAL FRATERNITIES · ·

"Fraternity: brotherhood; from Lat. *frater*, Brother....."

BASED, as all organizations must be, on an ideal, fraternities have existed in American colleges since the founding of Phi Beta Kappa at William and Mary in 1776. This ideal has been the solidification of those natural groups of congeniality and common interest into which college men naturally fall,—forming them into a compact, well-knit group of men with a common end in view and binding them together with the ties of tradition, and secrecy, and friendship.

Fraternities have undergone a colorful history. Misunderstood by college authorities and disliked by the non-fraternity men, they were for a long time subject to every conceivable measure of restriction and suppression. Too often they performed many acts which might justify these suspicions.

But with calmer times, with the growth in the number of respectable alumni of high attainments and with fraternity men controlling colleges, the fraternity has been realized as a good influence and a natural growth, and memories of their fraternity are strong in the minds of many alumni.

Organization lends itself to power. Not infrequently the members of a fraternity, or a group of fraternities are able considerably to influence the course of undergraduate activities by their coordination. But this can only occur when the entire body is working for a common end.

The claim has been advanced that the fraternities at M.I.T. have used their power to secure certain advancements; that senior members of organizations have forced the election of members of their own fraternity to posts of responsibility and honor. The charge has been made that fraternities control the activities.

In the interests of justice, it must be admitted that even outside a fraternity, one wants to see in strong positions the men one knows best and trusts most. But it cannot reasonably be said that fraternity politics play a strong part in organizations here. Our experience with the competitors for TECHNIQUE has shown that the reason that so many fraternity men reach high positions in the activities is that the majority of competitors are fraternity men, who are urged to enter activities. No able non-fraternity man is denied a good position—the best for which he is fitted.

The charge that fraternities control activities may be settled by the statement that they urge their men to go out for the activity, whereas no form of inducement for a commuter or a resident of the Student House exists.

But to turn from strife, let this article be closed by the remark that life for the fraternity man is very rich in the friendships and the contacts which live for a lifetime.

Chapman, Mills, W., Marshall, W., Johnston, P.
Bemis, Seligman, Humphreys, Buchanan, Steele

INTERFRATERNITY CONFERENCE

Chairmen

Hoyt Post Steele '34 — Henry Dexter Humphreys '34 — Edward Leland Wemple '34

Secretary
Charles Edmund Buchanan '34

Institute Committee Representative
Joseph Lionel Seligman, Jr. '34

Treasurer
Hal Lawall Bemis '35

Basketball Committee Chairman
John Barton Chapman '35

Squash Committee Chairman
Philip Page Johnston '35

Dance Committee Chairman
William Harold Mills '34

Bridge Committee Chairman
Walton Harper Marshall, Jr. '35

Alpha Tau Omega
Beta Theta Pi
Chi Phi
Delta Tau Delta
Delta Upsilon
Kappa Sigma
Lambda Chi Alpha
Phi Beta Delta
Phi Delta Theta
Phi Gamma Delta
Phi Kappa
Phi Kappa Sigma
Phi Mu Delta
Phi Sigma Kappa
Sigma Alpha Epsilon
Sigma Alpha Mu
Sigma Chi
Sigma Nu
Theta Chi
Theta Delta Chi
Theta Xi

ALPHA KAPPA PI

KAPPA CHAPTER

ESTABLISHED 1929

414 NEWBURY STREET

BOSTON

Halberg, Locke, Redcay, Coak, Vennard, Craigin
MacDonnell, Hofmann, Stratton, Rulon, Blair

Frater in Facultate

Ralph Guy Adams

Graduates

Henry N. Halberg
John Edward Strong
Joseph Conrad Twinem
John King Vennard

1934

Carlton Joseph Cook
Walton Wiley Hofmann
Edward Bicknell Locke, Jr.
Wilfred Donald MacDonnell
Samuel Archer Rulon, III
Carl Parker Stratton

1935

Thomas Wray Blair
William Gannett Cragin

ALPHA TAU OMEGA

MASS. BETA GAMMA CHAPTER

ESTABLISHED 1885

37 BAY STATE ROAD

BOSTON

Marsh, Camp, Tomlinson, Hedeman, Porter, Hossfeld, Noyes
Young, Morriss, Hunt, Rich, Hayes, Dreissigacker, Towner

Fratres in Facultate

Jayson Clair Balsbaugh
Vannevar Bush
Karl Taylor Compton
Charles Francis Park
George Edmond Russell

Graduates

John Greenway Hayes
William Ricker Perret

1934

John Winthrop Alder
Walter Rider Hedeman, Jr.
Charles Jack Hunt, Jr.
Herbert Alexander Morriss, Jr.
William Robert Tomlinson, Jr.

1935

John Diedrich Hossfeld
Walter Frederick Noyes, Jr.
Malcolm Alexander Porter
Gerald Charles Rich
William Grundtvig Yepsen

1936

James LaPrelle Camp
William Warner Towner
Louis Cass Young

1937

Philip Harry Dreissigacker, Jr.
William Davidson Ingle, Jr.
Harvey Beaton Marsh

BETA THETA PI

BETA UPSILON CHAPTER

ESTABLISHED 1913

241 KENT STREET

BROOKLINE

Marshall, Smith, Easton, Cooper, Finlayson, Graham, Irwin, Mayo
Sharpe, Austin, Farmer, Babcock, Holdom, McFadyen, Nelson, Bull
Kraybill, Feuchter, Struck, Sellers, Stewart, Sanders, Curtis, Muller, Lavenas
Tompkins, Keithley, Hough, Corbett, Jordan, Clark, Crankshaw

Fratres in Facultate

Robert Payne Bigelow
Edward Everett Bugbee

Graduate

David Lockman Babcock

1934

Charles Francis Feuchter
William Stewart Kraybill
Brenan Richards Sellers
Charles Thomas Stewart
George Richie Struck

1935

Zay Blanchard Curtis, Jr.
Jefferson Farmer
Duncan Kenneth Finlayson
Kenneth Gray Holdom
Carlos Fernando Lavenás
Ian William McFadyen
Walton Harper Marshall, Jr.
William Henry Muller, III
Bernard Helmer Nelson
Richard Henry Sanders

1936

John Churchill Austin
Norman George Bull
David Meade Cooper
Harry Thomas Easton, Jr.
John Robey Graham
Clarence Arthur Mayo, Jr.
Lawrence Wilson Sharpe
John Thomas Smith, Jr.
Stanley Burr Stolz

1937

Lincoln Romeiser Clark, Jr.
John Bangs Corbett
John Hamilton Crankshaw
Robert Young Jordan
Joseph Faber Keithley
Lawrence Edwards Hough
Norman Gilbert Tompkins
Ben William Irvin, Jr.

CHI PHI

BETA CHAPTER

ESTABLISHED 1890

22 THE FENWAY

BOSTON

Schwarzenbek, Morgan, P., Blanton, Smith, Jones, Chapin, Moorehead
Adams, Chase, Morgan, B., Mathesius, Taylor, Sawyer, Forssen
Glueck, Crew, King, Golsan, Carpenter, Chapman, Grove, Hazelton

Fratres in Facultate

Edward Story Taylor

Ross Francis Tucker

Graduates

David Beach Smith

David Bulkeley Langmuir

1934

Richard Bell
Floyd Roe Carpenter
Samson Irving Crew
Charles George Glueck
Page Ely Golsan, Jr.
Erskine Ramsay Kelly
Allan Quimby Mowatt

1935

John Barton Chapman
Gale Forssen
Livingston Eric Jones
Arthur Marcus King, Jr.
Brooks Stockstrom Morgan
Clifford Preston Rounsefell
Charles Hawver Schauer
Eugene Frederick Schwarzenbek

1936

David Anderson Blanton, Jr.
Warren Vincent Eaton, Jr.
James Henry Grove
Harry Boyden Hazelton, Jr.
Allen Woodward Horton, Jr.
Walter Herman Mathesius
Paul Stockstrom Morgan
Wilson Allen Taylor, Jr.

1937

Henry Coolidge Adams, Jr.
Ralph Baldwin Chapin
Charles Cheney Chase
Eric Oakman Moorehead
John Asa Sawyer

DELTA KAPPA EPSILON

SIGMA TAU CHAPTER

ESTABLISHED 1890

403 MEMORIAL DRIVE

CAMBRIDGE

Hobson, Snow, Busch, Eppley, Pattison, Briggs, Wilson, Anderson, Ober, Stanley
Goodwin, Bates, Varner, Guerin, Holcombe, Neagle, Court, Erwin, Moore
Lippold, Boden, Soule, Pattee, Stuart, Humphreys, Spreen, Reiss

Fratres in Facultate

Richard Edgar Evans
Dean Abner Fales
Walter H. Gale
Walter Humphreys
Jerome Clarke Hunsaker
Wallace Mason Ross
Maurice deKay Thompson
Robert J. VandeGraaff
Carroll Louis Wilson

Graduate

Robert Hector Boden

1934

Henry Dexter Humphreys
Frederick Hardin Pattee
Winold Tjark Reiss
William Frederick Spreen, Jr.
Charles Bramlitt Stuart

1935

William Jourdan Bates
Robert Morrill Haynes
Benjamin Franklin Lippold, Jr.
Rufus Albertson Soule

1936

Howard Lee Anderson, Jr.
Philip Gardner Briggs
Alfred Eugen Busch
Newton Henry Court
Joseph W. Eppley, Jr.
Robert Owen Erwin
Herbert Franklin Goodwin
Joseph Aram Guerin
Marshall Maynard Holcombe
Philip Leroy Ober
William James Pattison
Edson Bly Snow, Jr.
David Edwards Varner
Webster Hill Wilson

1937

Walter Bethune Davis
Karl Perley Goodwin
Edwin Lafayette Hobson, III
Frank Lawrence Moore, Jr.
Francis Emmet Neagle, Jr.
Edwin Hemphill Place
Robert Alfred Stanley
Charles Clifton Wetmore
Roger Hoyt Wingate

DELTA PSI

TAU CHAPTER

ESTABLISHED 1889

428 MEMORIAL DRIVE

CAMBRIDGE

Rust, Gorham, Furniss, Gardiner, Johnson, T.
Jensvold, Blakeman, Horner, Febiger, Sperry, deFlorez
Waram, Morss, Wetherill, Bemis, Taylor, Slosson, Stevens

Frater in Facultate

Fairfield Eager Raymond

Graduate

Henry Adams Morss, Jr.

1934

Marcy Leavenworth Sperry, Jr.
Proctor Wetherill

1935

Henry Lawall Bemis
Thomas Ledyard Blakeman
John Ashmead Rodgers
John Steward Slosson
Dexter Stevens, Jr.
Charles Shoemaker Taylor, II

1936

Henry Dawson Furniss, Jr.
John Dick Gardiner
Marvine Gorham, Jr.
Aurelius Pointer Hornor, Jr.
Edgar Carter Rust, Jr.
Julian Thomas Cole Waram

1937

Peter deFlorez
Gray Jensvold
Christian Carson Febiger

DELTA TAU DELTA

BETA NU CHAPTER

ESTABLISHED 1889

255 ST. PAUL STREET

BROOKLINE

Post, Lawrence, Thorp, Stueck, Ferguson, Mills, Cargen, Reed
Klehm, MacAdam, Bergen, Shaw, Fry, Rundlett, Stevens, Vincens
Tone, Patitz, Westfall, Ball, Hooper, Putnam, Duff, Hill

Fratres in Facultate

John Wymond Miller Bunker
Raymond Donald Douglass
Benjamin Kent Hough

1934

Charles William Ball
Francis Schalck Doyle
Emerson Pease Hempstead
Charles Francis Hill
Bradford Hooper
William Harold Mills
Neil Frederick Putnam
John Webster Westfall

1935

John Duff, III
William Gregg Fry
William Leo Klehm
Carl Adolph Kloverstrum, Jr.
Gerhardt Norman Patitz
Alfred Davenport Reed
Frederick Fahnestock Tone
Richard Lassell Shaw
William Whitney Stueck
Nelson Howard Thorp

1936

Everett Henry Cargen, Jr.
Walter Kavanagh MacAdam
Wilfred McIlvaine Post, Jr.
Winthrop Alan Stiles, Jr.

1937

William Benjamin Bergen
John Robert Ferguson, Jr.
Chester Campbell Lawrence
Walter Abbot Rundlett
Paul Wellman Stevens
Richard George Vincens, Jr.

DELTA UPSILON

TECHNOLOGY CHAPTER

ESTABLISHED 1891

526 BEACON STREET

BOSTON

Beye, Beckwith, Marquardt, Carmichael, Gillette, Carroll
Way, Hill, Wheeler, Haskell, Fager, Dorr
Wuestefeld, Wright, Strickland, Reichart, H., Elliott, Allen, Reichart, R.

Fratres in Facultate

Arthur Randall Davis
Ralph Evans Freeman
William Spencer Hutchinson
Marshall Newton
Paul Willard Norton
Thomas Palm Pitre
John Clarke Slater
Theodore Smith

Graduates

Harold Aaron Butters, Jr.
Julian Abbott Dorr
John Philip Elting
Richard Leigh Fossett, Jr.
George Scott Hammonds
Werner Paul Rose
John Davenport Rumsey
John C. Schroeter
Robert Fink Way

1934

Lyman Hall Allen, Jr.
Henry Nathaniel Andrews
William Avery Baker
Robert Medill Elliott
George Chandler Hatch
Howard Lindlie Reichart, Jr.
Randolph Lewis Strickland
Wendall Olmstead Wright
George Evarts Wuestefeld

1935

Arthur Charles Marquardt, Jr.

1936

Boynton William Beckwith
Harold Ammon Carmichael
Robert Stone Gillette
Semon Emil Knudsen
Robert Searle Reichart
Jesse Russell White, Jr.

1937

Willard Roger Beye
Daniel Reynolds Carroll
Charles Hickman Fager
Albert Adams Haskell, Jr.
David Cushing Hill
Russell Cutler Low, Jr.
William Carroll Wheeler

KAPPA SIGMA

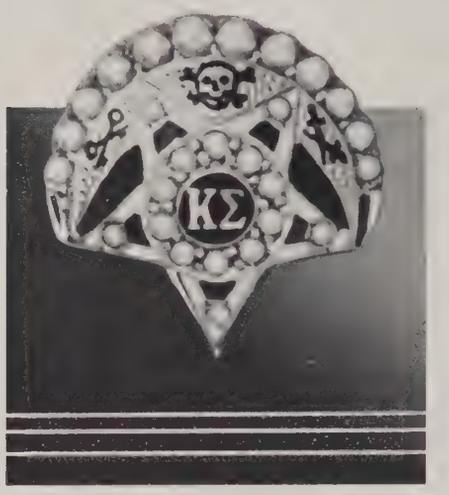

GAMMA PI CHAPTER

ESTABLISHED 1914

33 BAY STATE ROAD

BOSTON

Weppler, King, Schliemann, Pearson, FitzGibbon, Fogler, Vonnegut, Hawkins, Robbins, Olsson
Canning, Avondoglio, Garth, Simpson, Devereux, Hamilton, Williams, Alderman, Chalmers
Shepherd, Fentress, Schumacher, Jameson, Kern, Karr, Read, Lewis, Schwarz

Fratres in Facultate

Howard Russell Bartlett
Edmund Lee Gamble
Oscar James Gatchell
Marshall Walker Jennison
William Henry McAdams
Temple Chapman Patton

Graduates

Robert Charles Gunness
Charles Swank Kuebler

1934

Carroll Dee Fentress
John Carl Hawkins
Minor Story Jameson, Jr.
Henry Neal Karr
Albert George Kern, Jr.
Daniel Monroe Lewis, Jr.
Walter Frank Read
William Carl Schumacher
Herbert Rees Schwarz
Daniel Fitzhugh Shepherd
Arthur Olney Williams, Jr.

1935

Bissell Alderman
Douglas Chalmers
Leslie Joseph FitzGibbon

1936

William Prendergast Canning, III
Dana Devereux
Benjamin Baker Fogler
William Willis Garth, Jr.
Jack Irwin Hamilton
Joseph Hedge King
Julius Boone Schliemann
Bernard Vonnegut

1937

Leo Charles Avondoglio
Carl Arne Olsson
Carl Alfred Pearson
John Clinton Robbins
John Maxwell Simpson
George Robert Weppler
Frederic Herman Whitaker

LAMBDA CHI ALPHA

LAMBDA ZETA CHAPTER

ESTABLISHED 1912

441 BEACON STREET

BOSTON

Reynolds, Loder, Johnson, Kinraide, Gerhard, Fraser, Haflin, Flood
Amesbury, McIntosh, Trescher, Reynolds, Bonney, Hardwick, Hurd, Eberhard
Fick, Notman, Nichols, Dr. Prescott, Holland, Pierce, Crout, Towle

Fratres in Facultate

John Wardwell Howard

Samuel Cate Prescott

Albert Valentine Smith

Graduates

Paul Meyer Gerhard

Robert Gage Pierce

1934

Raymond Prunty Holland, Jr.

Edward Everett Pierce, Jr.
Hereward Armstrong Reynolds

Warren Ladd Towle

1935

Willard Ray Crout
George Cowie Dunlap
Theodore Alexander Earl

Robert Francis Flood
Davis Cheney McIntosh

Clark Nichols
James Frederick Notman
William Trescher

1936

Eugene Philippe Eberhard

Oscar Arthur Fick, Jr.
Earl Donald Fraser

Stanley Theodore Johnson

1937

Robert Raleigh Amesbury
Reed Bonney

Harry James Haflin, Jr.
Charles Henry Hardwick, II
Philip Luther Hurd

James Gardner Loder
Thomas Reed Kinraide

PHI BETA DELTA

THETA CHAPTER

ESTABLISHED 1920

84 BAY STATE ROAD

BOSTON

Stern, Grossman, Ostrer, Seeleman, Cohen, Grazi
Gordon, Rosenbaum, Bernstein, Bloomgarden, Kahn, Rose
Kraus, Kass, Alexander, Greenblatt, Langsdorf, Frank, Krim

Graduates

Samuel Nathan Alexander

Alexander Suss Langsdorf

1934

M. Jack Bernstein

Norman Bernard Krim

1935

Barclay Howard Bloomgarden
Alexander Adolph Frank
Sidney Grazi

Arthur Greenblatt
Edwin Alan Kass

Fred Mandlebaum Kraus
Mortimer Rosenbaum
Sam Hanshrow Seeleman

1936

Arthur Mordecai Cohen

Eli Abraham Grossman

1937

Robert Herman Goldsmith
Maurice Bernard Gordon

Charles Reginald Kahn, Jr.
Franklin Robert Lesch
Jack Ostrer

Sherman Arthur Rose
Harry Stanley Stern, Jr.

PHI BETA EPSILON

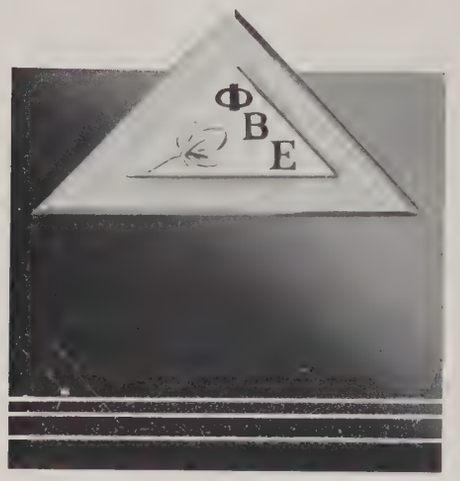

LOCAL AT TECHNOLOGY

ESTABLISHED 1890

400 MEMORIAL DRIVE

CAMBRIDGE

Cocke, Driscoll, Woodman, Hayes, Mason, Toy, Hardman
Dalton, Kreuter, Hobson, Wilkes, Bailey, Pettebone, McClellan
Bainbridge, Barry, Holladay, Burwell, Beers, Hopeman, duPont

Fratres in Facultate

George Owen

Gordon Ball Wilkes

Graduate

Gustave Edgar Kiddé

1934

Herbert Page Beers, Jr.
John Townsend Burwell, Jr.
Louis Philippe Holladay, III
Albert Arendt Hopeman, Jr.
Franklin Charles Safford

1935

Richard Francis Bailey
John Pratt Bainbridge, Jr.
Peter Barry
John Dwight Loomis

1936

Stanley Wiswell Brown
Norman Atwater Cocke, Jr.
Robert Fortune Driscoll
William Bayard duPont
Alan Frederick Hardman
Matthew Norton Hayes
Harrison Spring Woodman
Charles Hobson
Edgar Rice Pettebone, II
Edward Lowell Pratt

1937

Verner Conrad Kreuter
John Stevens Mason
Gordon Borthwick Wilkes, Jr.
John Borden Toy

PHI DELTA THETA

MASS. GAMMA CHAPTER

ESTABLISHED 1932

326 BAY STATE ROAD

BOSTON

Prahl, Karch, Richardson, P., Howell, Bradner, Pierce, Anderson, Kay, Hamilton, Grant
Brookman, Perkins, Fisher, Childs, Hartmann, Weese, Dayton, Kron, R. V., Angevine, Richardson, D.
Thayer, Day, Ranger, Moomaw, Murdoch, Mann, Kron, E. P., Hudson, Larrabee

Fratres in Facultate

Carroll Warren Doten
Frederick Gardiner Fassett, Jr.
Donald Charles Stockbarger
Lombard Squires

Graduates

John Taylor Fisher
William Cameron Kay
William Robert Mills, Jr.
Howard Addison Robinson
Preston Leonidas Whorton

1934

Gordon Day
Freeman Brown Hudson, Jr.
Emerson Philip Kron
Herbert Manson Larrabee
Robert Ellis Mann
John deLong Moomaw
Reginald Geddes Murdoch
Ralph Pierce Ranger
Harold Eugene Thayer
Roger Bourke White

1935

Alden Henry Anderson
John Alexander Bradner
Roger Schill Brookman
Alexander Franklin Hamilton
John Hancock Howell, Jr.

1936

Oliver Lawrence Angevine, Jr.
Benjamin Bonney Dayton
George Grant, III
Fred Adolph Prahl, Jr.
Paul Holman Richardson

1937

Robert Stillson Childs
William Edward Hartmann
Richard Granger Karch
Rinaldo Vincent Kron
John Jackson Perkins
Wayne Morris Pierce
David Allen Richardson
Harry Mohr Weese

PHI GAMMA DELTA

IOTA MU CHAPTER

ESTABLISHED 1889

28 THE FENWAY

BOSTON

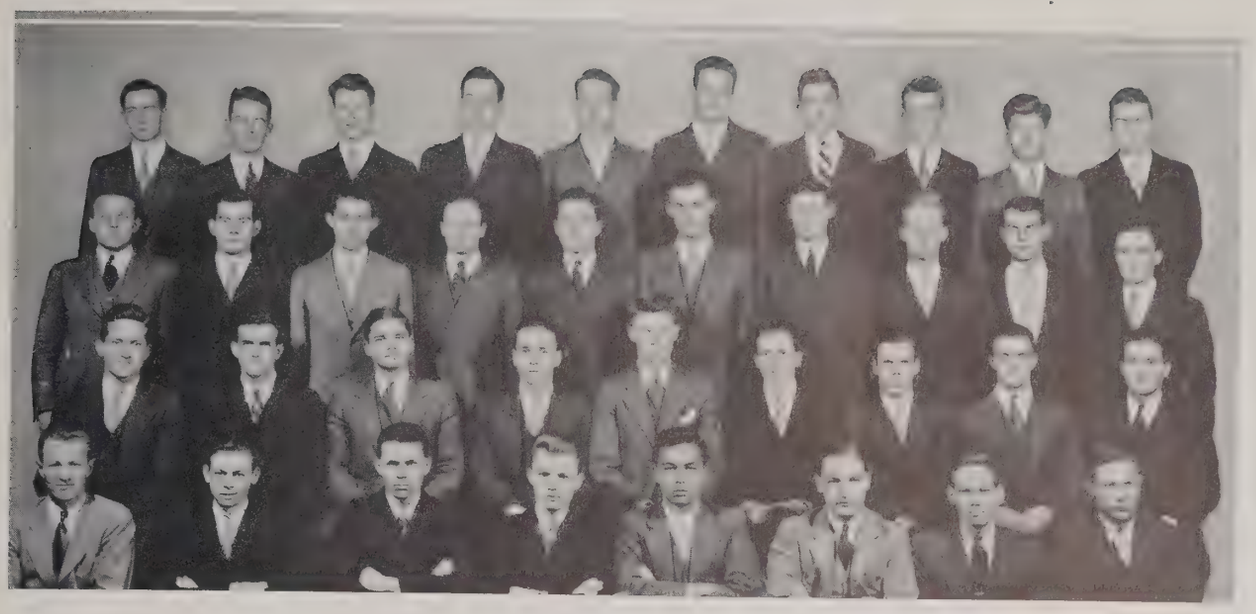

Myers, White, Brookes, Loomis, Burton, Thomson, McLean, Ayer, Thornton, Herbig
Kuryla, Grant, Boulware, DuRoss, Thomas, Morton, Wallace, Croxson, Taft, Koontz
Ingalls, Grosjean, Cavanagh, Churchill, Steele, Hastings, Person, Johnston, Rostan
Newman, Church, Berg, Blake, Burnet, Hodgekinson, Landsiedel, Goodwin

Frater in Facultate

Charles Kingsley, Jr.

Graduate

Robert Dexter Butler

1934

Richard Cavanagh
William Randolph Churchill
Robert Leon Grosjean
Russell Hastings, Jr.
David Bagby Ingalls
Leland Spencer Person
Hoyt Post Steele

1935

Nathan Chase Ayer
John Reginald Burton, Jr.
Arthur Croxson, Jr.
John Dudley DuRoss
Garnet Peter Grant, Jr.
Philip Page Johnston
Wesley Horace Loomis, III
Waldo Henry Rostan
Waterman Allan Taft, Jr.
Fitz Randolph White

1936

Ford Millspaugh Boulware
John Richard Brookes
Elwood Henry Koontz
Michael Alexis Kuryla
John Alden Myers
Gordon Case Thomas
Fletcher Parrott Thornton, Jr.
Milner Weston Wallace

1937

Quentin Berg
Walter True Blake, Jr.
William Bernard Burnet
Joseph Hawes Church
Harry Brimball Goodwin
Edwin Turner Herbig, Jr.
Baird William Hodgekinson
Walter Wallace Landsiedel
James Davis McLean
Robert Dean Morton
James Arthur Newman, Jr.
James Ramage Thomson

PHI KAPPA

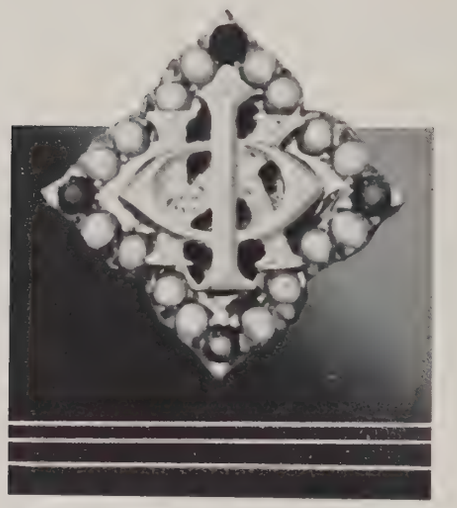

ETA CHAPTER

ESTABLISHED 1918

278 COMMONWEALTH AVENUE

BOSTON

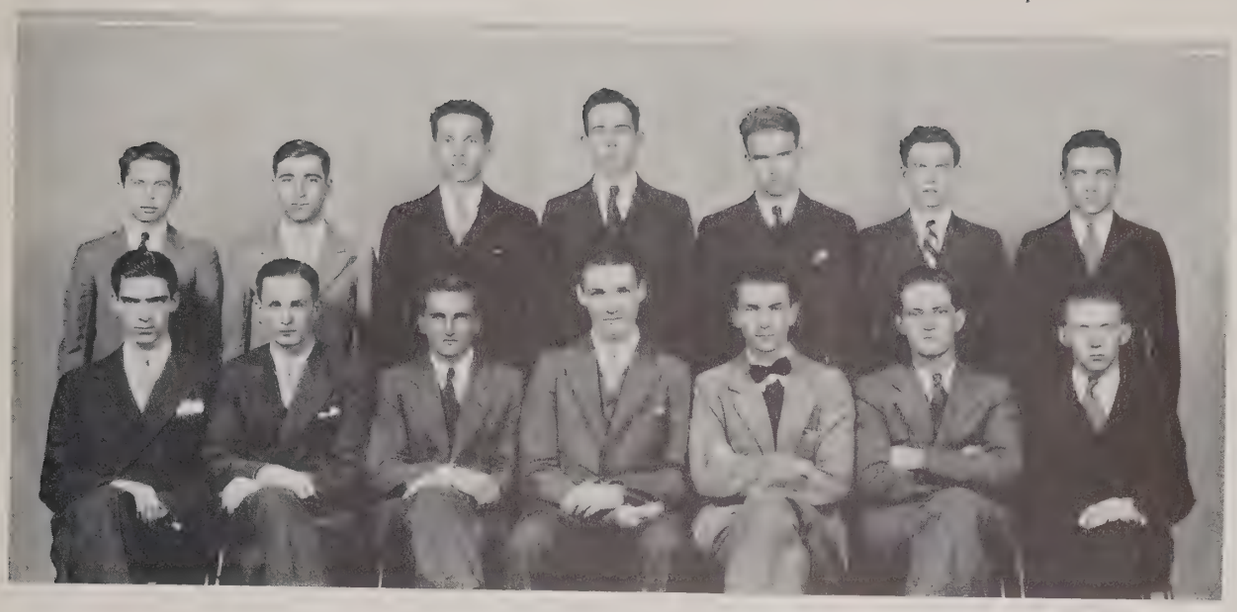

Ortynsky, Testa, del Favero, Fenlon, Chenette, Sargent, Muldowney
de la Rigaudiere, Ulanytzky, LeBlanc, Sellew, Brockmann, Byrne, Coenen

Fratres in Facultate

John Donald Mitsch

Henry Patrick McCarthy

Graduate

Robert Anthony Ghelardi

1934

William Brockmann

Joseph Henry Coenen

Thomas Michael Hayden

1935

Walter John Byrne
Albert John del Favero

Hugh Francis Fenlon
John Andrew McKeon

Francis William Muldowney
Francis Bernard Sellew

1936

Chester Edward Bond
Joseph Sylvio Chenette

Roger Edward LeBlanc

Roman Leo Ortynsky
Roman Irodian Ulanytzky

1937

Alfred Llantada
Walter Joseph Maguire

Guy Gerard de la Rigaudiere

John Herbert Sargent
Louis Anthony Testa

PHI KAPPA SIGMA

ALPHA MU CHAPTER

ESTABLISHED 1903

530 BEACON STREET

BOSTON

McCune, Baker, Parker, Dubbs, Birchall, Rucker, Brautigam, Francis
Tower, Sherburne, West, Everett, Essley, Fox, Cross, Horton, Trimble
Wise, Burnham, Newell, Wemple, Jastram, Wadhams, Henry, Ballard
Smith, McCrery, Wadleigh, Loomis, Haley

Fratres in Facultate

Paul Conant Eaton
Dugald Caleb Jackson
Harold Edward Lobdell
Walter L. Whitehead

Graduate

Robert Braswell Mills

1934

James Heatly Burnham
Robert Goldsborough Henry, Jr.
Edward Perkins Jastram, Jr.
Samuel Norton Miner
John Rogers Newell
Arthur Nicholson Rinehimer
James Beardslee Wadhams
Edward Leland Wemple
Walter Leslie Wise, Jr.

1935

John Butler Ballard
Louis Frederick Birchall
William Wood Cross
Carbon Chatley Dubbs
Samuel Smallwood Fox
Clarence Reuben Horton
James DuBois Parker
Cason Rucker

1936

James Golladay Baker
Harry Edward Essley
Edward Fisk Everett, Jr.
Webster Huntington Francis, Jr.
Warren Sherburne, Jr.
George Simpson Trimble, Jr.

1937

Edward Brautigam, Jr.
Charles Pearson Haley
Austin Carr Loomis
John Barclay McCrery
William James McCune, Jr.
Robert Clayton Smith
Daniel Tower
David Robinson Wadleigh
Robert Henry West

PHI MU DELTA

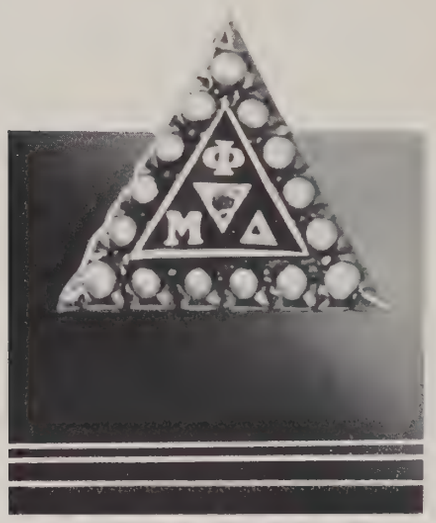

NU DELTA CHAPTER

ESTABLISHED 1922

330 BAY STATE ROAD

BOSTON

Webster, Steele, Fink, Hazeltine, Schneider, Roethlisberger, Buffington, Heal
Parks, Cresswell, Devine, Nickerson, Winkler, Dudley, Gildea, Shainin
Grosser, Ogorzaly, White, Buchanan, Best, Bechle, Patch, Moore, Hillenbrand

Fratres in Facultate

Sherwood Fiske Brown
William Anderson Crosby
Donald Glen Fink

Graduate

Edward Francis Hillenbrand, Jr.

1934

Charles William Bechle
George Edward Best
Charles Edmund Buchanan
George Willard Patch, Jr.
John Sterling White

1935

Beverly Dudley
Wilfred Richard Grosser
Norman Cummings Moore
Henry John Ogorzaly

1936

William Andrew Cresswell, Jr.
Warren Raymond Devine
David Jerome Gildea, Jr.
Seth Connor Nickerson
Albert Benning Joseph Parks
Robert Henry Roethlisberger
Dorian Shainin
Ernest Wilcox Steele

1937

Francis Stephan Buffington
Allen Voorhees Hazeltine
Josiah Spaulding Heal
Rolf Ernest Schneider
Ralph Patterson Webster
Herbert René Winkler

PHI SIGMA KAPPA

OMICRON CHAPTER

487 COMMONWEALTH AVENUE

ESTABLISHED 1902

BOSTON

Tower, Wells, Ebling, Matthews, T., Manson, Hitchcock, Woodcock, Austin, Jaskelainen
Robinett, Brockett, Baggerman, Graustein, Timmerman, Peters, L'Ecluse, Ruckman, Vollmer, Brazel
Martin, Edgar, Best, Bull, Matthews, W., Fitzgerald, Cort, Finneran, Worthen

Fratres in Facultate

Charles Blaney Breed
Donald Malcolm Greer
Frederick George Keyes
Robert Smith Woodbury
Hurd Curtis Willett

1934

Frank John Brazel, Jr.
George Gelston Moore Bull
Emmett John Finneran
John James Harman, Jr.
John Maynard Hitchcock
Eino Armas Jaskelainen
Arthur James Manson, Jr.
Stuart Thomson Martin, Jr.
William Stuart Matthews, Jr.
William Lee Timmerman

1935

Charles Lewis Austin, Jr.
John Hulvei Best
William Hume Brockett
John Shaw Cort
Norris Elliot Ruckman
Edward Cooper Edgar
John Edward Fitzgerald, Jr.

1936

Lewis Allen Ebling
Thomas Holbrook Matthews
Francis Arthur Peters
Luigi Lomia Robinett
George Nelson Tower
Arthur Edward Wells, Jr.
Robert Bell Woodcock
Edwin Burrough Worthen, Jr.

1937

Frederick Peters Baggerman
Archibald Robinson Graustein
Holden L'Ecluse
Edward Louis Vollmer

SIGMA ALPHA EPSILON

MASS. IOTA TAU CHAPTER

ESTABLISHED 1895

484 BEACON STREET

BOSTON

Davis, Hagberg, Jaeger, Antonsen, Freeman, Pellam, Schoettler
Pomeroy, Torrance, Endweiss, Heywood, Wojtczak, Nelligan, Eck
Priggen, Johnson, Summers, Coleman, Wing, Matthews, Jordan, House

Fratres in Facultate

Wilmer Lanier Barrow
Frank B. Hadgdon
William Thomas Hall
Arthur Chace Watson
Frederick K. Watson
Karl Leland Wildes

1934

William Emerson Coleman
Robert Nelson Eck
Robert Morse Jordan
Kendrick Henry Lippitt
George Henry Priggen, Jr.
Bert Orrel Summers
Paul Wing, Jr.

1935

Randolph Antonsen
Thomas Kennedy Graham
Frank Benjamin Matthews
Theodore Maynard Pomeroy, Jr.

1936

Clarence Daniel Davis
Charles Nickel Endweiss
John Ernest Valdemar Hagberg
Frederick Fenno House
Arthur William Jaeger
Henry Clyde Johnson
Thomas Paul Nelligan
Frank William Schoettler

1937

Reed Freeman
Henry Eaton Heywood, Jr.
John Rudolph Pellam
Thomas Curtis Torrance
Walter Stanley Wojtczak, Jr.

SIGMA ALPHA MU

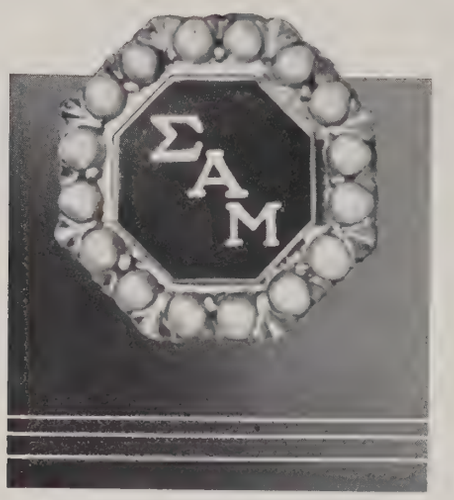

XI CHAPTER

ESTABLISHED 1917

83 EGMONT STREET

BROOKLINE

Jacobs, M., Rosenbaum, Sontheimer, Sagalyn, Rosenberg
Gass, Waxman, Kanters, Jacobs, J., Stampleman, Williams
Freedman, Wasserman, Stiller, Paul, Kanner, Beckwith, Bluestein

Fratres in Facultate

Nathaniel Herman Frank

Leonard Clifford Peskin

1934

Samuel Paul

Bernard Norman Stiller

1935

Leo Milton Beckwith

Carl Goodman Sontheimer

Max Wasserman

1936

Robert Alvin Bluestein
Stanley Milton Freedman

Hyman Harvey Gass
Morton Henry Kanner

Lawrence Kanters
Mark Murray Waxman, Jr.

1937

John Keller Jacobs
Maxwell Emanuel Jacobs

Arthur Hayman Rosenbaum
Phineas Richard Rosenberg
Irwin Sagalyn

Henry Philip Stampleman
Herbert John Williams

SIGMA CHI

ALPHA THETA CHAPTER

ESTABLISHED 1882

532 BEACON STREET

BOSTON

Wood, Ralston, Morrison, Keeling, Sherman, O'Conor, Kennedy, Schappert
Allen, Johnson, Crist, Hayes, Parker, Hughes, Wirtz, Klaus, Spring
Poole, Orchard, Clark, Sample, Evers, Snyder, Murrow, Mapes, Forster
Bishop, Dakin, Hukill, Washburn, Miller

Frater in Facultate

Brainerd Alden Thresher

1934

James Taylor Evers
Morton Christian Hansen
Frederick Van Horn Judd
George Esselborne Merryweather
Don S. Poole
William Pasmore Ralston
William Sample, Jr.
Neil Frederic Schappert
Graves Hubbard Snyder
John Scott Wood, Jr.

1935

Edward Ross Clark, Jr.
Buckley Crist
Robert Wilkins Forster
Richard Lyon Hughes
Thomas Calender Keeling, Jr.
Robert Kelly Kennedy
William Daniel Kiebler
Donald Avent Morrison
John Edward Orchard
James Justice Souder
Dee Marre Van Cott

1936

James Burnell Allen
John Paul Hayes
Robert Laurence Johnson
Jacques Kemner Laflamme
Carl Anthony Mapes
Richard Barzen Murrow
Franklin Peabody Parker
Louis Miller Sherman
Lea Hibberd Spring

1937

Howard Berkey Bishop, Jr.
Emory Gilfillan Hukill, Jr.
Donald David Klous
Elwood Eugene Miller
Daniel Joseph O'Conor, Jr.
Robert Sanders Washburn
Elmer Clarence Wirtz, Jr.

SIGMA NU

EPSILON THETA CHAPTER

ESTABLISHED 1922

259 ST. PAUL STREET

BROOKLINE

Werner, Bandomer, Brown, Tolman, Farr, Peters, Spaulding, Christensen, Agnew, J.
Emery, Cuthbert, Wagner, Young, Campbell, Herpers, Agnew, G., Hunt, Hale
Hartz, W., Achterkirchen, Bird, Richards, Hartz, F., Lutz, Ebenbach, Slade

1934

Walter Wallace Bird, Jr.
Winton Brown
Robert Ebenbach
Robert Macnab Emery
Frank Martin Hartz
William Wheatland Hartz
Frank Gerald Richards

1935

Karl Howard Achterkirchen
George Edwards Agnew
Gerald Welch Farr
Charles Ebert Slade, Jr.
Richard Elliott Stanfield
Lee Prescott Tolman

1936

Russell William Bandomer
Delwin Morton Campbell, Jr.
Henry Christensen, Jr.
Henry Ferdinand Herpers, Jr.
Robert Jackson Lutz
Morril Boughton Spaulding, Jr.
Alfred Foster Wagner
John Henry Werner

1937

James Carson Agnew
Arthur Rowland Hunt
Gustav Richard Young
Philip Homer Peters

THETA CHI

BETA CHAPTER

ESTABLISHED 1902

528 BEACON STREET

BOSTON

Spilhaus, Summersgill, Rethorst, Zimmerman, Malmstrom, Van Dorn, Gaston, Greenlaw
Abel, Houghton, Gair, Phipard, Hosmer, Ewald, Harshaw, Underwood
Wooding, Nohl, Dunning, Prof. Jack, Seligman, Lister, Bromley, McKeever, Hart

Fratres in Facultate

Charles Edward Atkinson
Robert Landis Hershey
James Francis Clark Hyde
James Robertson Jack
Henry Eastin Rossell

Graduate

Robert Adolf Andrew Hentschel

1934

Edward Pomfret Bromley
John Bartol Dunning
Donald Kaye Lister
Edmund DeLong Lucas, Jr.
Ivar William Malmstrom
Halfred Lawrence McKeever
Max Eugene Nohl
Joseph Lionel Seligman, Jr.
Walter Crews Wooding, Jr.

1935

Alfred Lincoln Greenlaw

1936

John Andrew Harshaw
Philip Hart, Jr.
Charles Frederick Berthold Price, Jr.
Scott Rethorst
Elmer Hibbard Summersgill

1937

Carl Herbert Abel, Jr.
George William Ewald
Albert Carl Faatz, Jr.
Kenneth Brooks Gair
Dexter Weld Gaston
Francis Donald Houghton
Harvey Fisk Phipard, Jr.
Willard Roper
Horace Bishop Van Dorn, III
Herbert Arthur Zimmerman

THETA DELTA CHI

THETA DEUTERON CHAPTER

ESTABLISHED 1890

314 MEMORIAL DRIVE

CAMBRIDGE

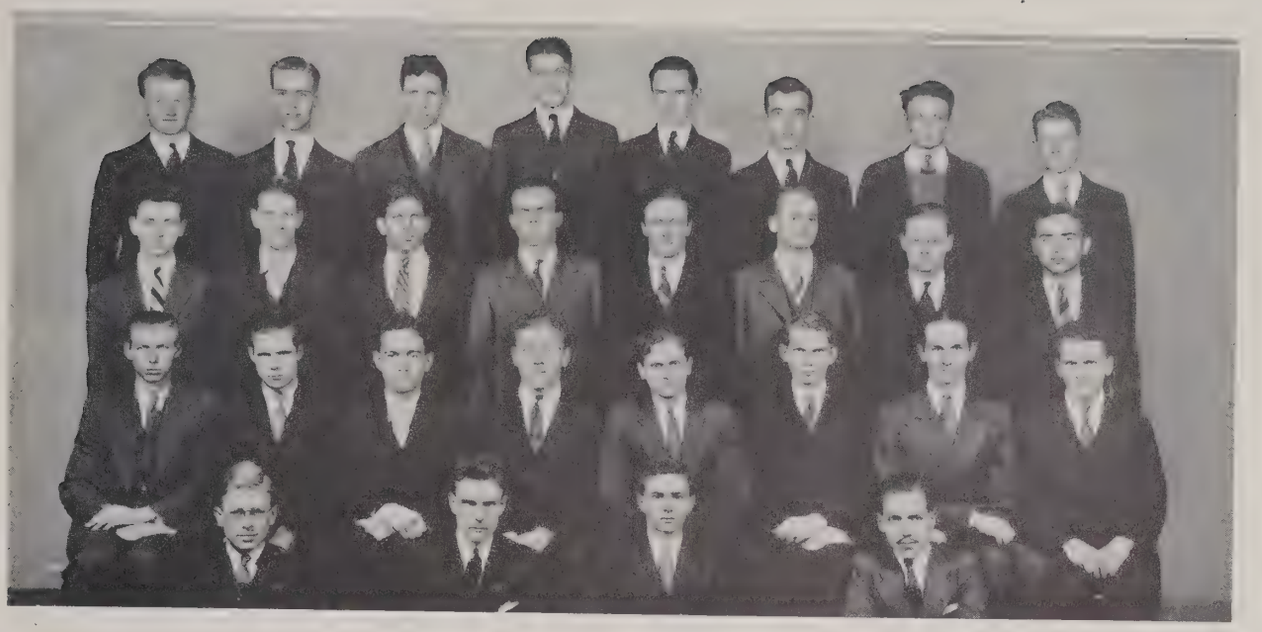

Kennedy, Phillips, Wood, Smith, L., Conover, Sheehan, Dow, Thompson
Sommer, Prichard, Eder, Blanchard, Brown, Hamilton, Moffatt, Moody
Leete, Rynd, Burns, Paige, Lindenmeyr, Gilbart, Edmonds, Beede
Robbins, O'Neil, Bliss, Smith, H.

Fratres in Facultate

Nathan Richard George
Karl Dickson Fernstrom
John M. Nalle
Erwin Haskell Schell

1934

David Ballantine
Samuel Preston Brown
Gordon Kendrick Burns
James Phanor Eder
Radcliffe Guest Edmonds
William Tower Leete
Robert Lawrence Moody
Holbrook Burnham Smith
John Hancock Wood

1935

Everett Bennett Beede
Joseph Willard Dow
Arthur William Gilbart, Jr.
Arthur Stuart Hamilton, Jr.
Robert Edwin Lindenmeyr
Lester Huger Moffatt
Lincoln Paige
Charles Edward Rynd

1936

Malcolm Adolphus Blanchard
Charles Francis Kennedy
James Edward O'Neil, Jr.
Frank Lincoln Phillips
William Warren Prichard
John Francis Sheehan
Louis Christian Smith, Jr.
Roy Gritman Thompson

1937

Raymond Whitcomb Bliss, Jr.
John Raymond Conover
Norman Ballou Robbins
Harry Junius Sommer

THETA XI

DELTA CHAPTER

ESTABLISHED 1885

66 BAY STATE ROAD

BOSTON

Howell, Kingsbury, Rutherford, Welles, Halverson, Leman, Schott
Mathias, Beaubien, Borger, Raymond, Nahas, Rothen

Fratres in Facultate

Maidon M. Cannon, Jr.
Henry Greenleaf Pearson
John Carl Gaude Wulff

1934

Claude Panet Beaubien
John Godfrey Borger
Reginald Joseph Nahas
Jean Maurice Raymond

1935

William Leonard Howell
Frederick David Mathias
William Hallett Rothen
Warren Burroughs Schott

1936

Frederick Fera Assmann
Vernon Vater Halversen
Jean Louis Leman
Thomas Dickson Welles

1937

Robert Jackson Kingsbury
Russell Spencer Rutherford

SOCIETIES

COMBINED PROFESSIONAL SOCIETIES

· · · · SCABBARD AND BLADE · · · ·

· NAVAL ARCHITECTURAL SOCIETY ·

· ARMY ORDNANCE ASSOCIATION ·

· ELECTRICAL ENGINEERING SOCIETY ·

· · CIVIL ENGINEERING SOCIETY · ·

· · · · CHEMICAL SOCIETY · · · ·

INTEREST in a common aim is a powerful catalytic agent in the formation of bands of men. Failing a common end in view or a common interest, the group is artificial, and will soon collapse.

In the professional societies the common aim and interest in the specialty to which each man intends to devote his life is of extreme value in promoting the well-being and continuance of their life. Here are men who perhaps may work side by side for the greater part of their future lives, and the profundity of the mutual friendship inspired is amazing.

What is the mode of conduct of these organizations? How do they function? The answer to these questions is just as varied as the number of societies. It may be generalized that they are organized after the manner of the profession for which the members are training. The best example of this is Corporation XV, for the students of business and engineering administration. In some cases, they are junior branches of the industry's professional societies, as is the case with the A.I.E.E.

As with all well-rounded organizations, the aim of these societies is to furnish to the members an opportunity to meet with the men in their field, to present reports of special research, to provide professional speakers of qualified ability in the field and to provide opportunity for social diversion.

After the especial manner of all M.I.T. organizations, the professional societies have banded together in the Combined Professional Societies, made up of representatives from each society. Thus, any benefits to be procured for the societies as a group may be secured in the most efficient manner.

No better example of the diversity of interests available to the students here can be given than the list of professional societies, running as they do from the extremely professional engineering societies through the military groups to Corporation XV. In professions as in everything else, M.I.T. can furnish diversity.

Kut, Cook, Burns, Kendrick, Deming, Brunner
Eder, Ingalls, Chandler, Joroff, Patch, Cross
Mazer, Joel, Ball, Backenstoss, Porter, Hammond

COMBINED PROFESSIONAL SOCIETIES

Officers

President
Henry B. Backenstoss

Secretary-Treasurer
Robert C. Becker

Representatives

Aeronautical Engineering Society
James B. Kendrick
Wing F. Lem

Army Ordnance Association
Carlton J. Cook
Arthur K. Deming

Association of General Contractors
Samuel Joroff
Bert O. Summers

Chemical Society
Willard D. Chandler, Jr.
Franklin V. Cross

Civil Engineering Society
John G. Brunner
George W. Patch, Jr.

Corporation XV
William G. Ball, Jr.
Roger H. Hammond

Electrical Engineering Society
Henry B. Backenstoss
Gordon K. Burns

Mechanical Engineering Society
James P. Eder
Charles M. Parker

Mining Engineering Society
Robert C. Becker
Malcolm A. Porter

Physical Society
Robert R. Cull
Stuart T. Martin, Jr.

Sedgwick Biological Society
Samuel W. Joel
Henry Mazer

SCABBARD AND BLADE

NATIONAL MILITARY FRATERNITY

Honorary Members

Brigadier-General Alston P. Hamilton
President Karl Taylor Compton

Associate Members

Dean Vannevar Bush
Colonel Robert Collins Eddy
Colonel Charles Edward Fuller
Colonel Frederick George Keyes
Colonel Samuel Cate Prescott
Colonel Samuel Curtis Vestal
Lieutenant-Colonel Robert Arthur
Lieutenant-Colonel Charles Francis Park
Major Oscar James Gatchell
Major Addison Francis Holmes
Major Earl Bowman Millard
Major John Raymond Markham
Major George W. Morse
Major Peter Hill Ottosen
Major Clark Shove Robinson
Major Albert Samuel Smith
Major Richard Herbert Somers
Captain Charles Edward Atkinson
Captain Walter Hamilton
Captain Thomas Joseph Johnston
Captain Bayard Johnson
Captain George Booker Waterhouse
Captain John Harvey Zimmerman
Lieutenant George Anthony Bicher
Lieutenant Edward Crosby Harwood
Lieutenant Charles Keller, Jr.
Lieutenant William E. Potter

Active Members

Karl Howard Achterkirchen
William Avery Baker
Robert Charles Becker
Hal Lawall Bemis
Walter Wallace Bird, Jr.
John Godfrey Borger
John Reginald Burton, Jr.
John Townsend Burwell
Edgar Burns Chiswell, Jr.
Henry Christensen
William Emerson Coleman
Francis Schalck Doyle
Joseph Albin Drankowski
Robert Ebenbach
Robert Macnab Emery
Charles Nickel Endweiss
Carroll Dee Fentress
Damon Earl Francisco
Louis Frank
Walter Rider Hedeman, Jr.
Raymond Prunty Holland, Jr.
John d'Hauteclaire Hord
John Diedrich Hossfeld
Raymond Bryce Jewett
Albert George Kern
Max Mulready Levy
Daniel Monroe Lewis, Jr.
Richard Mendenhall Lewis
Edward Bicknell Locke, Jr.
Robert Murdo McIver
Herbert Alexander Morriss, Jr.
Henry John Ogorzaly
Walter Frank Read
Aaron Keever Redcay
Winold Tjark Reiss
Richard Lassell Shaw
Marvin Julius Silberman
Malcolm Seavey Stevens
William Malcolm Watson
William Howell Weed

NAVAL ARCHITECTURAL SOCIETY

Honorary Members

Evers Burtner
Lawrence B. Chapman
James R. Jack
George Owen

Officers

President
Edward S. Rand

Vice-President
Simeon T. Jester, Jr.

Secretary
Daniel D. Strohmeier

Treasurer
Charles L. Wright, Jr.

Members

1934

Graydon L. Abbott
William A. Baker
Stanley M. Bebler
James H. Burke
Thomas F. Donlan, Jr.
Lyman Francis
Henry D. Humphreys
Simeon T. Jester, Jr.
Charles L. Wright, Jr.
Douglas C. MacMillan
Walter N. Parks
Ruth C. Pfeiffer
Edward S. Rand
Holbrook B. Smith
Hoyt P. Steele
Daniel D. Strohmeier
Edgar Svikis

1935

Bennett Fisher
Clyde M. Leavitt
Hart L. Livingston
John R. Newell
Henry A. Scheel
Herbert Solibakke

1936

Bernard B. Birdsall
Frank C. Simonds

1937

Ross E. Black
Harold D. Swain
R. Cutler Low, Jr.

Epstein, Demo, Sjodahl, Fletcher, Kut, Dunning, Ewing, Gittens
Chew, Cook, E. L., McKay, Stone, Flood, Esslinger, Dow, Glaskaws
Malin, Johnson, Howell, Gatchell, Fuller, Underwood, Cook, C. J., Deming

ARMY ORDNANCE ASSOCIATION

TECHNOLOGY POST

Officers

President
Carlton Joseph Cook

1st Vice-President
Herbert Widener Andrews

2nd Vice-President
John Hancock Howell, Jr.

Secretary and Treasurer
Arthur Keyes Deming

Graduate Member

Arthur Keyes Deming

1934

Herbert W. Andrews
Leo A. Carten
Lun K. Chew
William R. Churchill
Carlton J. Cook
Edward L. Cook
John B. Dunning
Arthur C. Esslinger
Carroll D. Fentress
Domenico D. Giuffrida
Frederick C. Johnson
Walter S. Kut
Albert D. Loring
Benjamin S. Malin
Harold C. McKay, Jr.

1935

Carson L. Brooks
Richard H. Corbett
Thonet C. Dauphiné
John J. Demo
Hamilton H. Dow
Leo F. Epstein
Reid Ewing
Albion R. Fletcher
Robert F. Flood
Edmund D. Gittens
George F. Glaskaws
Walter P. Green, Jr.
John H. Howell, Jr.
Edward Hoffman
Lars H. Sjodahl
Laurence A. Stone

Wadhams, Herkart, Overbeck, Mooring, Ware, Hedeman, Chase, Johnson, Fickett, Yates
Eck, Thompson, Dunlap, MacAllister, Parker, Mooney, Marchett, Applegarth, Battit, Mertens
Keefe, Zelaites, Zwanzig, Burns, Backenstoss, Snyder, Fowles, Terwilliger, Safford, Kunz
Isbister, Moore, Howell, Fox, Knapp, Ross, Taylor

ELECTRICAL ENGINEERING SOCIETY

M. I. T. BRANCH, AMERICAN INSTITUTE OF ELECTRICAL ENGINEERS

Officers

Faculty Adviser
William H. Timbie

Chairman
Henry B. Backenstoss

Vice-Chairman
Gordon K. Burns

Secretary
George A. Fowles

Treasurer
Graves H. Snyder

Graduate Members

Paul Barth
Lewis Mendelsohn
David N. Truscott

1934

Henry B. Backenstoss
Beshara E. Battit
Gordon K. Burns
Peter J. Carlaftes
Constant W. Chase, Jr.
William E. Coleman
Robert N. Eck
James T. Evers
Lawrence C. Ebel
George E. Fickett
George A. Fowles
Arthur G. Fox
Turner W. Gilman
Robert B. Gow
Miles V. Hayes
Walter R. Hedeman, Jr.
Eric J. Isbister
Guy D. Johnson, Jr.
Stanley S. Knight
Warren J. Kunz
Maurice B. Marshall, Jr.
William S. Matthews, Jr.
Henry W. Mertens
Henry C. Miller, Jr.
Robert K. Moore, Jr.
Wilcox P. Overbeck
Jacob A. Pekin
Adrian E. Ross
Francis J. Stafford
John V. Salo
William C. Schumacher
Sherman K. Shull
Graves H. Snyder
Rufus A. Soule
Laurence B. Stein, Jr.
Edward C. Taylor
Richard Taylor
G. Roy Thompson
Harry M. Tracy
James B. Wadhams
Chandler Wentworth
Warren A. Wilber
Glenn P. Woodbury
Charles A. Zelaites

1935

Alex. R. Applegarth, Jr.
Louis V. Baldwin
Harold F. E. Dixon
Edward K. Dougherty
Alexander F. Hamilton
Paul G. Herkart
William L. Howell, Jr.
William E. Keefe
George P. Knapp
Norman S. Kornetz
John G. Mooring
James D. Parker
Charles E. Rynd
David D. Terwilliger
Herbert C. Thomas
Frank R. Trifari
Frank S. Walters
Perry H. Ware
Franklin A. Yates

1936

Edward Lew
Charles J. Rife

1937

Stuart V. Cuthbert, Jr.
Vern E. Dress
Richard G. Fowler
Alvin J. Garber
Godwin R. F. Gay
Rinaldo V. Kron
Samuel Noodleman
Leo Rosen
Charles E. Ryan
John H. Sargent
Joseph J. Sousa
Lawrence R. Steinhardt

CIVIL ENGINEERING SOCIETY

M. I. T. STUDENT CHAPTER OF THE AMERICAN SOCIETY OF CIVIL ENGINEERS

Officers

Honorary President
Charles M. Spofford

President
John G. Brunner

Vice-President
David D. Knox

Secretary
George W. Patch, Jr.

Treasurer
E. Philip Kron

Graduates

Raymond Boucher
Thomas G. Byrne
Andrew T. Dempster
Charles F. Partridge
Norman P. Spofford

1934

M. Jack Bernstein
John G. Brunner
Harold A. Butters, Jr.
Wallace W. Buttmi
Alexey G. Chiniakov
Felix J. Conti
Gordon Day
Ernest DePaola
William E. Dobbins
Burton T. Ellis
Robert M. Emery
Robert J. Frazier
Paul C. V. Grueter
Reuben M. Haines
Byron A. Herrick
Godfrey L. Howse
Angelo Iantosca
Po T. Ip
Raymond B. Jewett
Samuel Joroff
Albert G. Kern
David D. Knox
E. Philip Kron
Thomas LaCava
Gilbert G. Lorenz
William R. Main
Richard C. Marcy
George R. McCaulley
William H. Mills
Frank H. Moore, Jr.
Thomas H. Murphy
Stephen L. Muther
John L. Newbegin
Frank A. Nicoli
George W. Patch, Jr.
Jerome M. Raphael
Theodore N. Rimbach
Alexander J. Rogowski
Wilbur L. Smith
Malcolm S. Stevens
Mandell D. Stoller
Ladislaus Szczechowicz
Philip B. Walker, Jr.
Roger H. Williams

1935

John C. Alden
Fred J. Bechstein
Murray I. Brown
George R. Bull, Jr.
John P. Conway
Alberto de St. Malo
Edward C. Edgar
Robert J. Granberg
Carlos F. Lavenás
Robert C. Madden
Frank B. Matthews
Bernard H. Nelson
Lorin A. Presby
John S. Slosson
Kasmierz J. Winiarski

1936

Frank R. Berman
James H. Carr, Jr.
Vincent J. Dobrochowski
Bernard B. Gordon
Gilbert A. Hunt
Robert U. King
Chik S. Lam
Francis H. Lessard
George E. Robinson
Ariel A. Thomas

1937

Donald G. Clement
John H. Fellouris
Jonas Shea
Edgar F. Smith
Ralph P. Webster

CHEMICAL SOCIETY

M. I. T. STUDENT BRANCH OF THE AMERICAN CHEMICAL SOCIETY

Officers

President
Franklin V. Cross

Vice-President
Willard D. Chandler, Jr.

Secretary
William L. Abramowitz

Treasurer
Leonard Shapiro

Faculty Advisors

Avery A. Ashdown
Arthur R. Davis
Leicester F. Hamilton
Joseph W. Phelan

Members

1934

Willard D. Chandler, Jr.
Franklin V. Cross
Milton Drexler
Robert D. Faunce
Harry W. Fox
Robert A. Ghelardi
Theodore D. Hetzel
John H. Holden
David Horvitz
Jalo A. Kauppinan
Theodore O. J. Kresser
Harold C. Leighton
Paul Levatinsky
Ernest E. Lockhart
Leon Matzkin
Arthur J. Miller
Antranig N. Mooradian
Edward H. Nowell
Sheeth N. Numan
James L. Parker
Samuel A. Rulon, III
Leonard Shapiro
Eugene L. Shloss, Jr.
Marvin J. Silberman
Theodore B. Stackpole
Edward L. Wemple

1935

William L. Abramowitz
Landon P. Bunker
Richard H. Corbett
William G. Cragin
Leon F. Epstein
Richard H. Eshbaugh
Sidney V. Fox
John S. Holley
Robert K. Kennedy
Fred M. Kraus
James W. Libby, Jr.
Blaise M. Loring
Avedis D. Marderosian
Howard S. Mason
Rollin D. Morse
Charles H. Ross
Walter H. Stockmayer
Roy Powell Whitney

1936

Herbert M. Borden
Frederick H. Carten
Leonard B. Chandler
Towers Doggett
Harry M. Donaldson
Wendell K. Fitch
George M. Hain
Alice T. Hunter
Henry J. Janson
Morton H. Kanner
Carl A. Mapes
Gerald S. McMahon
Gilbert C. Mott
Louis M. Sherman
Kathleen V. Shott
Gerardo Smith
John L. Speirs
Edward E. Stritter
Thomas A. Terry, Jr.
William J. Tier
Albert J. Ullman
Jean I. Wagner
Peter C. Weinert
Herbert R. Winkler

1937

William E. Abbott
Joseph G. Bryan
Charles C. Chase
Jonathan B. Cobb
Esther B. Garber
Myer Glott
Maurice B. Gordon
Joseph L. Hewes
Leroy C. Hutchinson
Robert E. Katz
Richard B. Landrigan
Harvey F. Phipard, Jr.
George A. Randall
William R. Remalia
Henry J. Rugo
Rolf E. Schneider
Leonard A. Seder
George A. Siegelman
Harry J. Sommer
John B. Toy
Robert B. Woodward
Robert R. Wylie

DIRECTORY

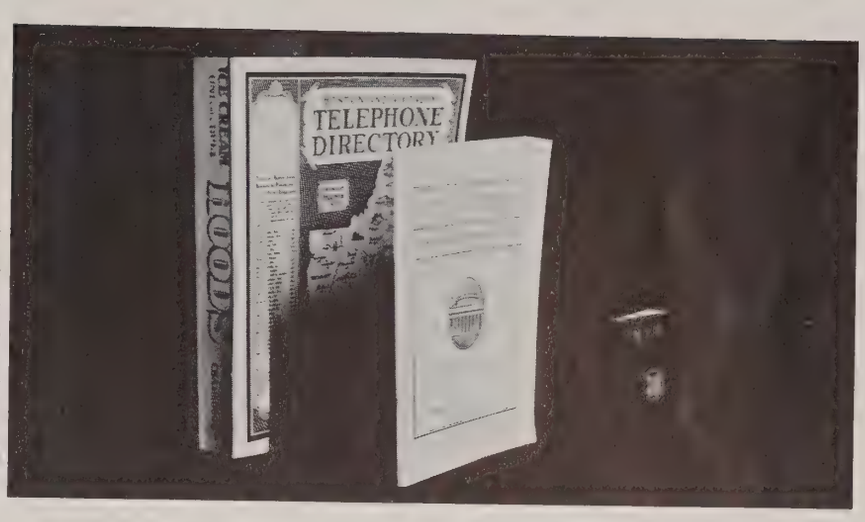

ATHLETIC STATISTICS

DIRECTORY

- CORPORATION
- ADMINISTRATION
- FACULTY
- STUDENTS

ADVERTISEMENTS

HISTORY, information, and artistic appeal are the aims of a yearbook. As the book appears, and in the first few years after its issue, the most benefit is to be derived from the art and the history contained between its covers. But as time passes, the information becomes of increasing importance to the owners who perhaps have no other source of the details contained in the pages that follow.

It has been our aim to give you as complete a record of the school year 1933-1934 as it is possible to give. We want to print the picture of every senior; to give a list of membership and the picture of every organization possible, and we want to give every bit of statistical information bearing on any phase of the school, its administration, its organizations and its students.

It is not a simple task, in a school with 2600 students, 500-odd staff members and more than a hundred organizations and committees, to collect, correct and have printed all the pertinent facts about them. Records are sometimes incomplete; there are changes all the time. For these reasons, we hope that any errors of commission and omission may be forgiven.

In the pages immediately subsequent will be found the statistical data concerning the results of the season in sports, the list of the members of the faculty and their attainments, and the complete list of all students attending the Institute this year.

TECHNIQUE is one of the few yearbooks that gives such a comprehensive set of detailed statistical data concerning all its components, and we are proud to be able to present the lists, which are the product of immense toil in the matter of preparing copy and reading proof.

This is to our minds the best method of filling the function of information mentioned at the beginning of this page. If it proves of benefit to you, then the mission we set for ourselves has been fulfilled.

ATHLETIC STATISTICS

Results of the Season

VARSITY CREW 1933

Apr. 22	Annapolis on the Severn. Navy Varsity won by 6 lengths; Navy Jayvees won by 5 lengths; Navy 150's won by 2 lengths.
Apr. 29	Compton Regatta—Princeton, Harvard, Tech Varsity race: Princeton, Harvard, then Tech Jayvee race: same order as above 150's race: Tech broke the Henley record here beating Princeton
May 9	Richards Cup race—class crews Order of finish: Juniors, Freshmen, Sophomores, and Seniors
May 13	Marietta at Marietta, Ohio Varsity race: Tech won in record time Jayvee race: Tech first
May 20	Harvard on Charles 150's race: Tech first by one-third length

TRACK 1933

		Opp.	*M.I.T.*
Apr. 28-29	Greater Boston Intercollegiate Games		19⅔
May 6	Maine vs. M.I.T.	78½	56½
May 13	New Hampshire vs. M.I.T.	93	42
May 19-20	New England I.C.A.A.		5

INDOOR SEASON

		Opp.	*M.I.T.*
1934			
Jan. 14	Boston College vs. M.I.T.	36½	31½
Jan. 27	Knights of Columbus Games		5
Feb. 3	Millrose Games		
Feb. 10	Boston A. A. Games		5
Feb. 21	University Club Games		14
Mar. 5	I.C.A.A.A.A. Indoor Meet		8

CROSS COUNTRY

		Opp.	*M.I.T.*
Oct. 31	Rhode Island State College	24	34
Nov. 3	Holy Cross	34	27
Nov. 13	N.E.I.C.A.A.		147
Nov. 20	I.C.A.A.A.A.		277

BASKETBALL

		Opp.	*M.I.T.*
Dec. 16	Alumni	35	40
Jan. 6	Brown	43	31
Jan. 9	Lowell Textile	37	20
Jan. 13	Tufts	62	27
Jan. 17	Harvard	28	32
Feb. 10	Tufts	37	27
Feb. 14	Clark	32	21
Feb. 17	Williams	30	19
Feb. 24	New Hampshire	50	31
Feb. 28	Brown	37	26

HOCKEY

		Opp.	*M.I.T.*
Dec. 4	Boston University	0	1
Dec. 9	Princeton	8	3
Dec. 12	Harvard	4	1
Dec. 15	Brown	3	2
Dec. 29	Northeastern	4	3
Jan. 6	Army	4	7
Jan. 12	Mass. State	2	4
Jan. 29	New Hampshire	0	2
Feb. 3	Brae Burn Country Club	4	5
Feb. 10	Williams	4	3
Feb. 12	Bates	2	7
Feb. 20	Boston University	10	1

GYM

		Opp.	*M.I.T.*
Feb. 24	Springfield	35	19
Mar. 3	Army	52	2
Mar. 9	Temple	50	4
Mar. 10	Navy	44	10
Mar. 17	Princeton	37	17
Mar. 24	Intercollegiates		

SOCCER

		Opp.	*M.I.T.*
Oct. 7	Yale	1	0
Oct. 14	Harvard	3	0
Oct. 28	Brown	1	0
Nov. 1	Army	5	0
Nov. 4	Tufts	1	0

WRESTLING

		Opp.	*M.I.T.*
Dec. 16	Harvard	21	11
Jan. 6	Brown	9	15
Jan. 12	Rochester	11½	18½
Feb. 10	Army	26	6
Feb. 13	Tufts	19	9
Feb. 17	Boston University	5	31
Feb. 21	Iowa State	29	3
Feb. 24	Norwich	15	19
Mar. 3	Springfield		
	Intercollegiates		

ATHLETIC STATISTICS

Results of the Season

FENCING

		Opp.	M.I.T.
Jan. 11	Boston Y.M.C.A.	11	6
Feb. 9	Harvard	12½	4½
Feb. 17	C.C.N.Y.	15	2
Feb. 21	Providence Y.	7	10
Feb. 23	Columbia	10	7
Mar. 3	Brown	7	10
Mar. 9	Baltimore University	9½	7½
Mar. 10	Navy	15	2
Mar. 15	Rollins	7	10
Mar. 17	St. John's	9	8
Mar. 19	Shawmut Club	10	7
Mar. 30, 31	Intercollegiates at New York		9th
April 5	Boston Y.	9½	7½

SWIMMING

		Opp.	M.I.T.
Dec. 16	Bowdoin	32	45
Dec. 20	Harvard	64	7
Jan. 6	Amherst	55	22
Jan. 13	Williams	49	28
Feb. 10	Boston University	31	40
Feb. 17	Trinity	55	22
Feb. 21	Brown	64	13
Feb. 28	Dartmouth	64	13
Mar. 3	Wesleyan	59	18
Mar. 9-10	N.E.I.S.A.		7th (1 point)

SQUASH

		Opp.	M.I.T.
Dec. 9	Lincoln's Inn	2	3
Dec. 16	U.B.C.	3	2
Jan. 6	Harvard	3	2
Jan. 8	Dartmouth	3	2
Jan. 13	Yale	3	2
Jan. 20	Western Golf Club	3	2
Feb. 10	Trinity	3	2
Feb. 17	Trinity	1	4
Feb. 24	Dartmouth	1	4
Mar. 2-3	Intercollegiates, 3 men eliminated in first round		

BOXING

		Opp.	M.I.T.
Dec. 15	Harvard	7	1
Feb. 10	New Hampshire	12½	3½
Feb. 17	U.S. Coast Guard Acad.	5½	2½
Feb. 24	Springfield	3½	3½
Mar. 3	Syracuse	7	1
Mar. 16-17	Intercollegiates		4th (8 points)

LACROSSE

		Opp.	M.I.T.
Apr. 1	Boston Lacrosse Club	Default	
Apr. 12	Harvard	10	0
Apr. 15	Tufts	2	1
Apr. 28	Dartmouth	11	1
Apr. 29	New Hampshire	6	5
May 3	Brown	8	3
May 8	Boston Lacrosse Club	6	2
May 12	Williams	3	6

RIFLE TEAM

		Opp.	M.I.T.
Nov. 18	Marines	905	883
Nov. 25	Beverly	913	891
Dec. 2	Y.D.	849	888
Dec. 8	Arlington	894	877
Jan. 5	Northeastern	746	793
Jan. 20	Northeastern—Lowell	878	888
Feb. 17	Navy	1386	1342
Mar. 3	West Point	1361	1306
Mar. 9	Beverly	1297	1361
Mar. 10	New Hampshire	906	915

TENNIS 1933

		Opp.	M.I.T.
May 2	Williams	7	2
May 8	B. U.	4	5
May 12	Harvard	8	1
May 17	Amherst	5	4
May 19	B. C.	0	9
May 20	Tufts	1	8

GOLF 1933

		Opp.	M.I.T.
May 2	Providence	6	0
May 6	Amherst	6	0
May 9	Holy Cross	4	2
May 11	Harvard J. V.'s	6	0
May 17	Tufts	5	1
May 19	Boston University	4	2
May 24	Brown	5½	½
May 25	Boston College	3	3

ATHLETIC STATISTICS

Wearers of the Institute Insignia

T-Crossed Oars

W. F. Bixby '35
E. P. Bromley '34
R. M. Emery '34
B. S. Freiberg '35
T. K. Graham '35
A. L. Haskins '35
H. D. Humphreys '34
C. W. Jerome '34
H. J. Lidoff '34
E. Loewenstein '35
C. H. Lucke, Jr. '34
A. Q. Mowatt '35
R. G. Murdoch '34
S. Nashner '34
L. E. Packard '35
G. H. Priggen, Jr. '34
R. K. Roulston '34
S. H. Seeleman '35
L. B. Stein, Jr. '34
W. W. Stueck '35
J. W. Westfall '34
R. M. Whitmore '35
P. Wing, Jr. '34
D. B. Wood '35

aTa

W. G. Ball, Jr. '34
J. C. Barrett '34
R. Bell '34
F. M. Buresh '34
W. E. Clapp '35
G. K. Crosby '34
W. R. Crout '35
G. A. Danforth '34
H. F. E. Dixon '35
A. L. Greenlaw '35
C. F. Hill '34
L. P. Holladay, III '34
M. M. Jenkins '35
F. F. Lovering '35
W. Wrigley '34
R. E. Mann '34
T. N. Rimbach '34
H. R. Schwarz '34
M. A. Sousa '34
J. E. Talbert '35
P. B. Walker, Jr. '34
M. Winer '34

bTb

J. J. Demo '35
R. A. Denton '36
W. W. Garth '36
C. J. Hunt, Jr. '35
C. F. Kennedy '36
R. M. McIver '34
P. S. Morgan '36
T. H. Murphy '34
E. O. O'Brien '34
F. F. O'Brien '35
J. S. Oldham '35
F. P. Thornton '36

cTc

J. C. Barrett '34
C. W. Hall '34
M. M. Jenkins '35
R. E. Mann '34
C. Nichols '35
J. E. Orchard '35
R. P. Ranger '34
W. Sample, Jr. '34
J. G. Smith '34
J. E. Talbert '35

T-Crossed Rifles

W. P. Foote '34
L. C. Hall '35

rTt

B. L. Bassinor '34
L. C. Hall '35
W. P. Foote '34
R. M. Guerke '34
R. P. Holland, Jr. '34
R. E. Rice '35
L. Shapiro '34

sTt

R. Antonsen '35
A. P. Bencks, Jr. '34
W. Brown '34
J. G. Callan, Jr. '34
J. D. DuRoss '35
R. G. Edmonds '34
R. J. Granberg '35
W. H. Hope, Jr. '36
J. I. Lynch '34
W. H. Muller '35
L. Paige '35
J. H. Richardson '35
B. O. Summers '34
F. W. Vaughan '34
B. Vonnegut '36
P. White '36

tTt

J. P. Eder '34
C. F. Feuchter '34
J. L. Fisher '35
E. DeL. Lucas, Jr. '34
J. H. Wood '34

ATHLETIC STATISTICS

Wearers of the Institute Insignia

wTt

R. M. Emery '34
H. N. Karr '34
E. J. Isbister '34
H. W. George '36
T. K. Graham '35
B. S. Malin '34
A. D. Marderosian '35
G. J. McCaughan '34
H. M. Oshry '35
F. Poole '34
R. S. Snape '34

lTt

G. Ansel '34
E. L. Asch '34
C. F. Barrett, Jr. '34
J. G. Borger '34
R. W. Forster '35
R. N. Geil '34
F. D. Mathias '36
T. M. Pomeroy, Jr. '35
F. J. Safford '34
M. A. Sayles '34
R. A. Schneck '35
O. R. B. L. Thelen '35
G. L. Way '34
D. W. Williams '34

gTt

K. B. Bissell '34
C. F. Feuchter '34
A. E. Hudson '34
R. M. Lewis '34
E. E. VanHam '35
W. L. Wise, Jr. '34

aTf

J. B. Ballard '35
E. L. Bateman '34
H. L. Bemis '35
W. Brockmann '34
J. J. Carey '34
K. Y. Cheng '35
J. Daleda '34
H. E. Essley '36
G. R. Forsburg '35
A. F. Hamilton '35
M. C. Hansen '34
T. D. Hetzel '34
L. P. Holladay, III '34
F. G. Kaiser '34
E. P. Kron '34
B. M. Sanchez '37
E. Sparre '34
L. C. Stone '34
H. E. Thayer '34
J. T. C. Waram '36
K. J. Winiarski '35

bTt

E. B. Bradford '34
L. A. Brooks '35
J. J. Carey '34
E. J. Collins '35
E. F. Gaughan '36
R. B. Jewett '34
N. Lefthes '36
T. P. Norton '36
D. Reed '35
P. Wetherill '34

fTt

H. F. Fenlon '35
S. T. Martin, Jr. '34
E. J. Suarez-Buchaca '35
A. O. Williams, Jr. '34

gTt

A. C. Esslinger '34
J. S. Slosson '35

hTt

G. G. Bull '34
J. P. Carey '35
P. W. Daley '35
H. W. Eagan '34
G. R. Forsburg '35
H. F. Goodwin '36
J. A. Hrones '34
M. M. Jenkins '35
F. C. Johnson '34
J. L. Leman '36
F. D. Mathias '36
F. R. Milliken, Jr. '34
J. F. Notman '35
M. Silverman '36
E. Q. Sylvester, III '35
R. S. Thompson '34
R. H. Williams

sTr

J. P. Eder '34
L. E. Garono '35
G. A. Hunt '36
D. Ingalls '34
E. DeL. Lucas, Jr. '34
I. L. Newnam '35
G. L. Way '34
J. H. Wood '34

MEMBERS OF THE CORPORATION

1933-34

President
Karl Taylor Compton

Secretary
Walter Humphreys

Vice-President
Vannevar Bush

Acting Treasurer
Henry Adams Morss

Assistant Treasurer
Vannevar Bush

Executive Committee
President, Treasurer, Ex Officiis

Francis Russell Hart
Elihu Thomson
Charles Thomas Main
Edwin Sibley Webster
Gerard Swope

Life Members

Francis Henry Williams
Abbott Lawrence Lowell
Elihu Thomson
Charles Augustus Stone
Francis Russell Hart
William Cameron Forbes
Albert Farwell Bemis
Edwin Sibley Webster
Pierre Samuel duPont
Frank Arthur Vanderlip
Charles Hayden
Charles Thomas Main
Harry Johan Carlson
Gerard Swope
Arthur Dehon Little
Franklin Warren Hobbs
William Howard Bovey
William Robert Kales
Henry Adams Morss
Joseph Wright Powell
Francis Wright Fabyan
John Edward Aldred
Frank William Lovejoy
Walter Humphreys
Victor Macomber Cutter
Albert Henry Wiggin
John Russell Macomber
Alfred Lee Loomis
John Jeremiah Pelley
Harlow Shapley
Alfred Pritchard Sloan, Jr.
Charles Neave
Franklin Atwood Park

Term Members

Term expires June, 1934
Alexander Macomber
Calvin Winsor Rice
Maurice Roos Scharff

Term expires June, 1935
Godfrey Lowell Cabot
William David Coolidge
Redfield Proctor

Term expires June, 1936
Francis John Chesterman
Thomas Charles Desmond
Henry Elwyne Worcester

Term expires June, 1937
Martin Herbert Eisenhart
Bradley Dewey
Jerome Clarke Hunsaker

Term expires June, 1938
Louis Shattuck Cates
Harold Bours Richmond
Allan Winter Rowe

Representatives of the Commonwealth

His Excellency, Joseph Buell Ely, *Governor* Hon. Arthur Prentice Rugg, *Chief Justice of the Supreme Court*
Dr. Payson Smith, *Commissioner of Education*

OFFICERS OF ADMINISTRATION

President
KARL TAYLOR COMPTON, D.SC., D.ENG., PH.D., LL.D.

Vice-President
VANNEVAR BUSH, ENG.D., SC.D.

ACADEMIC ADMINISTRATION

VANNEVAR BUSH, Eng.D., Sc.D.	*Dean of Engineering*
WILLIAM EMERSON, A.B.	*Dean of Architecture*
SAMUEL CATE PRESCOTT, Sc.D.	*Dean of Science*
HARRY MANLEY GOODWIN, Ph.D.	*Dean of the Graduate School*
HAROLD EDWARD LOBDELL	*Dean of Students*
THOMAS PALM PITRE, B.A.	*Assistant Dean of Students*
JAMES LIBBY TRYON, LL.B., Ph.D.	*Director of Admissions; Lecturer on Vocational Education*
CHARLES LADD NORTON, S.B.	*Director, Division of Industrial Co-operation*
JOSEPH CHRISMAN MACKINNON, S.B.	*Registrar*
WILLIAM NATHANIEL SEAVER, A.B.	*Librarian*
BERTHA PRESTON TRULL, A.B.	*Assistant Librarian*
GEORGE W. MORSE, M.D., F.A.C.S.	*Medical Director*
LOUIS WARD CROKE, M.D.	*Assistant Medical Director*
WALLACE MASON ROSS, B.S.	*Secretary, T. C. A.*
PENNELL NUTTING ABORN, A.B.	*Employment Secretary, T.C.A.*

BUSINESS ADMINISTRATION

HORACE SAYFORD FORD	*Bursar*
DELBERT LEON RHIND	*Assistant Bursar*
ARTHUR CLARKE MELCHER, S.B.	*Manager of Division of Laboratory Supplies*
ALBERT VALENTINE SMITH	*Superintendent of Buildings and Power*
JAMES WILLIAM FRASER MACDONALD	*Assistant Superintendent of Buildings and Power*
LEICESTER FORSYTH HAMILTON, S.B.	*Chairman of Dormitory Board*
FREDERICK GILBERT HARTWELL	*Manager of Dormitories and Walker Memorial*
ALBERT WILLIAM BRIDGES	*Manager of Dining Service*

ADMINISTRATIVE COUNCIL

President
Vice-President
Dean of Engineering
Dean of Architecture
Dean of Science
Dean of Graduate Students
Dean of Students
Director of the Division of Industrial Co-operation
Chairman of Faculty
Bursar
President of the Alumni Association

HEADS OF DEPARTMENTS AND PROFESSIONAL COURSES

SCHOOL OF ENGINEERING

Aeronautical Engineering	JEROME CLARKE HUNSAKER, Sc.D.
Building Engineering and Construction	ROSS FRANCIS TUCKER, S.B.
Business and Engineering Administration	ERWIN HASKELL SCHELL, S.B.
Chemical Engineering	WARREN KENDALL LEWIS, Ph.D. (Acting)
Civil and Sanitary Engineering	CHARLES BLANEY BREED, S.B. (Acting)
Electrical Engineering	DUGALD CALEB JACKSON, Sc.D.
Electrochemical Engineering	HARRY MANLEY GOODWIN, Ph.D.
Mechanical Engineering	JEROME CLARKE HUNSAKER, Sc.D.
Mining and Metallurgy	WILLIAM SPENCER HUTCHINSON, S.B.
Naval Architecture and Marine Engineering	JAMES ROBERTSON JACK
Naval Construction	HENRY EASTON ROSSELL, S.M.

SCHOOL OF SCIENCE

Biology and Public Health	SAMUEL CATE PRESCOTT, Sc.D.
Chemistry	FREDERICK GEORGE KEYES, Ph.D.
General Science, General Engineering	RALPH GORTON HUDSON, S.B.
Geology	HERVEY WOODBURN SHIMER, Ph.D., Sc.D. (Acting)
Mathematics	FREDERICK SHENSTONE WOODS, Ph.D.
Physics	JOHN CLARKE SLATER, Ph.D.

SCHOOL OF ARCHITECTURE

Architectural Engineering	WILLIAM HENRY LAWRENCE, S.B.
Architecture	WILLIAM EMERSON, A.B.

DIVISION OF HUMANITIES

Economics	RALPH EVANS FREEMAN, M.A., B.Litt. (Acting)
English and History	HENRY GREENLEAF PEARSON, A.B.
Military Science	SAMUEL CURTIS VESTAL, Colonel, U.S.A.
Modern Languages	ERNEST FELIX LANGLEY, Ph.D.

FACULTY COUNCIL

President
Vice-President
Dean of Engineering
Dean of Architecture
Dean of Science
Dean of Graduate Students
Dean of Students
Director of Division of Industrial Co-operation
Chairman of Faculty
Secretary of Faculty
Registrar
Heads of Departments and Professional Courses

FACULTY DIRECTORY

The directory which follows lists only Professors, Associate Professors, Assistant Professors, and Instructors. In order that this directory may be accurate for use during the academic year 1934-35, the promotions and appointments listed below should be substituted for the titles found in the directory as printed.

The following promotions will take effect for the academic year 1934-35:

To Head of the Department:

Prof. Charles B. Breed	*Civil Engineering*
Prof. Ralph E. Freeman	*Economics and Social Science*

To Acting Head of the Department:

Prof. Henry B. Phillips	*Mathematics*

To Professor:

Prof. Arthur C. Hardy	*Physics*
Prof. George Rutledge	*Mathematics*
Prof. Walter S. Schumb	*Chemistry*

To Associate Professor:

Prof. Jesse Douglas	*Mathematics*
Prof. Raymond D. Douglass	*Mathematics*
Prof. Robert F. Elder	*Business and Engineering Administration*
Prof. Richard D. Fay	*Electrical Engineering*
Prof. Wyman P. Fiske	*Business and Engineering Administration*
Prof. Philip M. Morse	*Physics*
Prof. Avery A. Morton	*Chemistry*
Prof. Edward R. Schwarz	*Mechanical Engineering*
Prof. Thomas K. Sherwood	*Chemistry*
Prof. Bertram E. Warren	*Physics*

To Assistant Professor:

Dr. William P. Allis	*Physics*
Dr. Avery A. Ashdown	*Chemistry*
Mr. Herbert L. Beckwith	*Architecture*
Dr. Charles H. Blake	*Biology and Public Health*
Dr. Joseph C. Boyce	*Physics*
Mr. Carl Bridenbaugh	*English*
Dr. Samuel H. Caldwell	*Electrical Engineering*
Dr. Gerhard Dietrichson	*Chemistry*
Mr. Frederick G. Fassett, Jr.	*English*
Mr. Charles H. R. Mabie	*Drawing*
Mr. John D. Mitsch	*Civil Engineering*
Dr. Stephen G. Simpson	*Chemistry*
Mr. John B. Wilbur	*Civil Engineering*
Dr. John C. G. Wulff	*Physics*
Dr. Ralph C. Young	*Chemistry*

The following appointments will take effect for the academic year 1934-35:

Associate Professor:

Dr. Francis T. Bitter	*Mining and Metallurgy*
Prof. Joseph C. Keenan	*Mechanical Engineering*

Assistant Professor

Dr. Robley D. Evans	*Physics*

FACULTY

KEY TO ABBREVIATIONS

A. A. A. — Association of Amer. Anatomists
A. A. Ar. S. — Amer. Academy of Arts and Sciences
A. A. A. S. — Amer. Association for the Advancement of Science
A. Ac. S. — Amer. Academy of Sciences
A. A. I. — Amer. Archaeological Institute
A. A. L. E. — Architectural Asso., London, England
A. A. L. L. — Amer. Asso. for Labor Legislation
A. A. P. B. — Amer. Asso. of Pathologists and Bacteriologists
A. A. P. T. — Amer. Association of Physics Teachers
A. A. R. C. A. L. — Alumni Asso. of Royal College of Art (London)
A. A. S. — Amer. Astronomical Society
A. A. U. I. A. — Amer. Asso. of University Instructors in Accounting
A. A. U. P. — Amer. Asso. of University Professors
A. B. A. — Amer. Bar Asso.
Ac. — Acacia.
A. Ce. S. — Amer. Ceramic Society
A. C. I. — Amer. Concrete Institute
A. C. P. — Amer. College of Physicians
A. C. S. — Amer. Chemical Society
Ac. S. A. — Acoustical Society of Amer.
A. E. A. — Amer. Economic Asso.
A. E. S. — Amer. Electrochemical Society
A. F. A. — Amer. Foundrymen's Asso.
A. G. A. — Amer. Gas Asso.
A. G. S. — Amer. Geographical Society
A. G. U. — Amer. Geophysical Union
A. H. A. — Amer. Historical Asso.
A. I. A. — Amer. Institute of Architects
A. I. C. E. — Amer. Institute of Chemical Engineers
A. I. Con. E. — Amer. Institute of Consulting Engineers
A. I. E. E. — Amer. Institute of Electrical Engineers
A. I. M. E. — Amer. Institute of Mining Engineers
A. I. M. M. — Australasian Institute of Mining and Metallurgy
A. I. M. M. E. — Amer. Institute of Mining and Metallurgical Engineers
A. I. S. I. — Amer. Iron and Steel Institute
A. L. A. — Amer. Library Asso.
A. L. C. A. — Amer. Leather Chemists Asso.
A. M. A. — Amer. Management Asso.
A. M. S. — Amer. Mathematical Society
A. Me. S. — Amer. Meteorological Society
A. Mk. S. — Amer. Marketing Society
A. M. U. — Amer. Malacological Union
A. O. A. — Army Ordnance Asso.
A. O. A. C. — Asso. of Official Agricultural Chemists
A. P. H. A. — Amer. Public Health Asso.
A. Ph. S. — Amer. Philosophical Society
A. P. S. — Amer. Physical Society
A. R. B. A. — Amer. Road Builders Asso.
A. R. E. A. — Amer. Railway Engineering Asso.
A. S. A. — Amer. Statistical Asso.
A. S. B. — Amer. Society of Bacteriologists
A. S. C. E. — Amer. Society of Civil Engineers
A. S. I. L. — Amer. Society of International Law
A. S. M. E. — Amer. Society of Mechanical Engineers
A. S. N. — Amer. Society of Naturalists
A. S. N. E. — Amer. Society of Naval Engineers
A. S. P. — Amer. Society of Parasitologists
A. S. R. E. — Amer. Society of Refrigerating Engineers
ass. — associate
A. S. S. T. — Amer. Society of Steel Treaters
A. S. T. M. — Amer. Society of Testing Materials
A. S. Z. — Amer. Society of Zoologists
A. W. W. A. — Amer. Water Works Asso.
B. B. A. — Boston Bar Asso.
B. B. S. — Boston Bacteriological Society
B. E. U. S. — Board of Editors — United States
B. I. C. E. — British Institute of Chemical Engineers
B. I. M. — British Institute of Metals
B. I. S. I. — British Iron and Steel Institute
B. S. C. E. — Boston Society of Civil Engineers
B. S. N. H. — Boston Society of Natural History
B. T. I. — British Textile Institute
C. M. P. — Circolo Matematics de Palermo
C. S. R. — Chemical Society of Roumania
D. C. G. — Deutsche Chemische Gesellschaft
D. G. T. P. — Deutsche Gesellschaft für Technische Physik
D. M. V. — Deutsche Mathematiker Vereinigung
D. P. G. — Deutsche Physikalische Gesellschaft
D. S. A. — Dante Society of Amer.
E. I. C. — Engineering Institute of Canada
E. S. — Economic Society
E. S. B. — Engineering Society of Boston
f. — fellow
F. I. — Franklin Institute
G. A. M. M. — Gesellschaft für Angewandte Mathematik und Mechanik
G. F. F. H. S. V. — Gesellschaft der Freunde und Foerder der Hamburgischen Schiffbau-Versuchsanstalt
G. F. S. — Geological För Stockholm
G. S. A. — Geological Society of America
G. S. B. — Geological Society of Belgium
G. S. L. Geological Society of London
hon. — honorary
H. S. P. — Historical Society of Pennsylvania
H. S. S. — History of Science Society
H. T. A. — Harvard Teachers Association
I. A. S. — Institute of Aeronautical Sciences
I. C. E. G. B. — Institution of Civil Engineers (Great Britain)
I. E. E. G. B. — Institution of Electrical Engineers (Great Britain)
I.E.S. — Illuminating Engineering Society
I. E. S. S. — Institute of Engineers and Shipbuilders (Scotland)
I.H.S.S. — International History of Science Society
I. I. S. — International Institute of Statistics
I. M. — Institute of Management
I. N. A. L. — Institution of Naval Architects (London)
I. R. E. — Institute of Radio Engineers
I. T. R. — Institute of Textile Research
L. H. F. — Legion of Honor (France)
M. A. A. — Mathematical Association of America
M. B. A. — Massachusetts Bar Association
M. H. A. — Massachusetts Highway Association
M. H. S. — Massachusetts Historical Society
M. I. T. A. M. E. — M. I. T. Association of Marine Engineers
M. L. A. A. — Modern Language Association of America
M. M. H. S. — Massachusetts Military Historical Society
M. M. S. — Mining and Metallurgical Society
M. O. W. W. — Military Order of the World War
M. S. A. — Mineralogical Society of America
N. A. C. A. — National Association of Cost Accountants
N. A. D. M. — National Association of Deans of Men
N. A. P. R. E. — National Asso. of Practical Refrigerating Engineers
N. A. S. — National Academy of Sciences
N. A. S. E. — National Association of Stationary Engineers
N. A. T. M. A. — National Asso. of Teachers of Marketing and Advertising
N. E. A. — National Education Association
N. E. A. C. P. S. — New England Association of Colleges and Preparatory Schools
N. E. M. L. A. — New England Modern Language Association
N. E. S. W. A. — New England Sewage Works Association
N. E. W. W. A. — New England Water Works Association
N. I. — Naval Institute
N. R. C. — National Research Council
N. R. C. E. B. — National Research Council (Executive Board)
O. S. A. — Optical Society of America
P. E. S. — Providence Engineering Society
R.A.S.G.B. — Royal Aeronautical Society of Great Britain
R. I. G. B. — Royal Institution of Great Britain
R. O. A. — Reserve Officers Association
R. P. S. — Royal Photographic Society
S. A. A. M. A. — Societé des Amis d'Andre-Marie Amperes
S. A. B. — Society of American Bacteriologists
S. A. E. — Society of Automotive Engineers
S. A. M. E. — Society of American Military Engineers
S. B. A. — Society of Beaux Architects
S. C. F. — Societé Chimique de France
S. C. I. E. — Society of Chemical Industry (England)
S. C. P. — Societé de Chimie-physique (Paris)
S. E. B. M. — Society for Experimental Biology and Medicine
S. E. G. — Society of Economic Geologists
S. E. P. M. — Society of Economic Paleontologists and Mineralogists
S. F. E. — Societé Francaise des Electriciens
S. G. — Schiffbautechnische Gesellschaft
S. L. A. — Special Libraries Association
S. M. P. E. — Society of Motion Picture Engineers
S. N. A. M. E. — Society of Naval Architects and Marine Engineers
S. N. E. — Society of Naval Engineers
S. P. E. E. — Society for the Promotion of Engineering Education
S. R. — Society of Rheology
S. S. A. — Seismiological Society of America
S. S. C. — Societé Suisse de Chimie
S. T. M. — Society for Tropical Medicine
T. A. P. P. I. — Technical Association of the Pulp and Paper Industry
T. C. S. L. — The Chemical Society (London)
T. E. S. — The Electrochemical Society
T. S. S. — Texas Scholarship Society
U. S. N. I. — United States Naval Institute
U. S. T. R. I. — United States Textile Research Institute
V. D. I. — Verein Deutscher Ingenieure
V. F. W. — Veterans of Foreign Wars
V. H. S. — Vermont Historical Society
W. A. S. — Washington Academy of Sciences
W. G. A. — Wiskundig Genootschop (Amsterdam)
W. G. L. — Wissenschaftliche Gesellschaft für Luftfahrt

FACULTY

ADAMS, FREDERICK JOHNSTONE, B.Arch. Columbia University '28
Assistant Professor of Town Planning
ΘΔX; A.A.L.E.

ADAMS, FREDERICK WILDES, S.B. '21, S.M. '22, Sc.D. '28
Assistant Professor of Chemical Engineering
Director of the Boston Station of the School of Chemical Engineering Practice
A.C.S.; A.I.C.E.; T.A.P.P.I.

ADAMS, RALPH GUY, S.B. '11
Assistant Professor of Testing Materials
AKΠ; A.C.I.; A.S.S.T.

ALLIS, WILLIAM PHELPS, S.B., S.M. '23, Sc.D. University of Nancy '25
Instructor in Physics
A.A.A.S.; A.P.S.

ANDERSON, LAWRENCE BERNHARDT, M. Arch.
Assistant Professor of Architectural Design
ΦBK; TBΠ

ARMSTRONG, FLOYD ELMER, A.B. '14, A.M. '16, University of Michigan
Professor of Political Economy
A.E.A.

ARTHUR, ROBERT, Graduate United States Military Academy '07
Lieutenant Colonel, Coast Artillery Corps, D.O.L.
Professor of Military Science and Tactics
In charge of Coast Artillery Unit
V.F.W.; A.A.U.P.

ASHDOWN, AVERY ALLEN, A.B. '14, A.M. '16, University of Rochester; Ph.D. '24
Instructor in Organic Chemistry, Department of Chemistry
AXΣ; A.A.A.S.; A.C.S.; I.H.S.S.; D.C.G.

ASHLEY, MARK BRADEN
Coast Artillery Corps, Staff Sergeant, D.E.M.L.
Instructor in Military Science and Tactics

ATKINSON, CHARLES EDWARD, S.B. '17
Assistant Professor Military Science and Tactics
Captain, Coast Artillery Corps, D.O.L.
ΘX

BABCOCK, JOHN BRAZER, 3d, S.B. '10
Professor of Railway Engineering
XE; A.S.C.E.; A.R.E.A.

BAILEY, FREDERICK HAROLD, A.B. '87, A.M. '89 Harvard University
Professor of Mathematics
ΦBK; A.M.S.; M.A.A.

BALSBAUGH, JAYSON CLAIR, B.S. Pennsylvania State College '21; S.M. '24
Assistant Professor of Electric Power Production and Distribution
ATΩ; TBΠ; ΦKΦ; HKN; A.S.M.E.

BARROW, WILMER LANIER, B.S. Louisiana State University '26, S.M. '29, Sc.D. Technische Hochschule, Munich '32
Instructor in Electrical Engineering
ΣAE; I.R.E.

BARROWS, HAROLD KILBRITH, S.B. '95
Professor of Hydraulic Engineering
XE; A.S.C.E.; A.I. Con.E.; B.S.C.E.; N.E.W.W.A.;S.P.E.E.

BARTLETT, HOWARD RUSSELL, B.S. Dartmouth College '23, A.M. Harvard University '29
Instructor in English and History
KΣ

BEATTIE, JAMES ALEXANDER, S.B. '17, S.M. '18, Ph.D. '20
Associate Professor of Physico-Chemical Research
AXΣ; A.P.S.; A.C.S.; A.A.Ar.S.; A.A.U.P.

BECKWITH, HERBERT LYNES, M.Arch. '27
Instructor in Architecture

BENNETT, CLARENCE EDWIN, Ph.B. '23, Sc.M. '24, Ph.D. '30 Brown University
Instructor in Physics
ΦBK; ΣΞ; A.P.S.; f.-A.A.A.S.; A.A.P.T.; A.A.U.P.; P.E.S.

BENNETT, RALPH DECKER, B.S. '21, M.S. '23, Union College; Ph.D. University of Chicago '25
Associate Professor of Electrical Measurements
ΣΞ; f.-A.P.S.

BERRY, CHARLES WILLIAM, S.B. '95
Professor of Heat Engineering
A.S.R.E.; hon.-N.A.P.R.E.; S.P.E.E.

BICHER, GEORGE ANTHONY, Graduate United States Military Academy '24
Assistant Professor of Military Science and Tactics
In charge of Signal Corps Unit, D.O.L.
A.S.C.A.

BLAKE, CHARLES HENRY, S.B. '25, Ph.D. '29
Instructor in Biology and Public Health
A.A.A.S.; A.S.Z.; S.E.P.M.; B.S.N.H.; A.M.U.

BLANCHARD, ARTHUR ALPHONZO, S.B. '98, Ph.D. University of Leipzig '02
Professor of Inorganic Chemistry
AXΣ; A.A.A.S.; A.C.S.; A.A.Ar.S.

BOWLES, EDWARD LINDLEY, B.S. Washington University '20; S.M. '22
Associate Professor of Electrical Communications
In charge of Communications Division and Round Hill Reservation
ΣΞ; A.A.A.S.; A.I.E.E.; A.P.S.; I.R.E.; O.S.A.

BOYAJIAN, ARAM, A.B. '22, E.E. '20, Swarthmore College
Non-resident Instructor in Electrical Engineering
A.I.E.E.

BRADLEY, HARRY CYRUS, S.B. '91
Associate Professor of Drawing and Descriptive Geometry
A.A.A.S.; A.A.U.P.; M.A.A.; S.P.E.E.

BREED, CHARLES BLANEY, S.B. '97
Professor of Railway and Highway Transportation
ΦΣK; XE; A.S.C.E.; A.R.E.A.; M.H.A.; A.R.B.A.; B.S.C.E.; S.P.E.E.

BREED, STEPHEN ALEC, S.B. '94
Associate Professor of Drawing and Descriptive Geometry
A.A.U.P.

BRIDENBAUGH, CARL, B.S. Dartmouth College '25; A.M. Harvard University '29
Instructor in English and History
AXP.; A.H.A.; H.S.P.

BRIDGE, EDWARD MELVILLE, S.B. '13
Instructor in Office Practice

BROWN, GORDON STANLEY, S.B. '31
Instructor in Electrical Engineering
ass.-A.I.E.E.

BRUGMANN, ELMER WORTHINGTON, S.B. '24, S.M. '25
Assistant Professor of Chemical Engineering
Assistant Director Research Laboratory of Applied Chemistry
TBΠ; AXΣ; A.C.S.; A.S.S.T.

BRUNE, OTTO W.H.O., M.Sc. University of Stellenbosch '21; S.M. '29, Sc.D. '31
Instructor in Electrical Engineering
A.I.E.E.

BUCKINGHAM, EARLE
Professor of Engineering Standards and Measurement
A.S.M.E.; A.O.A.; S.A.E.

FACULTY

BUERGER, MARTIN JULIAN, S.B. '25, S.M. '27, Ph.D.'29
Assistant Professor of Mineralogy and Petrography

BUGBEE, EDWARD EVERETT, S.B. '00
Associate Professor of Mining Engineering and Metallurgy
ΒΘΠ; ΣΞ; A.I.M.M.E.

BULFINCH, CHARLES ARTHUR
Instructor in Mechanical Engineering

BUNKER, JOHN WYMOND MILLER, A.B. '09, A.M. '11, Ph.D. '12; Brown University
Professor of Biochemistry and Physiology
ΔΤΔ; ΣΞ; ΑΧΣ; ΔΩ; A.A.A.S.; A.C.S.; f.-A.A.Ar.S.; f.-A.P.H.A.; S.A.B.

BURNHAM, ROY GIBSON, S.B. '00
Instructor in Mechanical Engineering

BURTNER, EVERS, S.B. '15
Associate Professor of Naval Architecture and Marine Engineering
A.S.N.E.; S.N.A.M.E.

BUSH, VANNEVAR, B.S., M.S. Tufts College '13; Eng.D. Harvard University '16; Sc.D.Tufts College '32
Vice-President
Dean of Engineering
ΑΤΩ; ΦΒΚ; ΤΒΠ; A.I.E.E.; A.S.M.E.; A.P.S.; S.P.E.E.

CADY, GEORGE HAMILTON, A.B. '27, A.M. '28, University of Kansas; Ph.D. University of California '30
Instructor in Inorganic Chemistry
ΦΒΚ; ΣΞ; ΑΧΣ; A.C.S.

CALDWELL, SAMUEL HAWKS, S.B. '25, S.M. '26
Instructor in Electrical Engineering
A.I.E.E.

CAMP, THOMAS RINGGOLD, B.S. Agricultural and Mechanical College of Texas '16; S.M. '25
Associate Professor of Sanitary Engineering
A.S.C.E.; B.S.C.E.; A.W.W.A.; A.P.H.A.; N.E.W.W.A.; N.E.S.W.A.

CASH, WILLIAM VAUGHAN, S.B. '25, M.Arch. '25
Assistant Professor of Architecture

CHAPMAN, LAWRENCE BOYLSTON, S.B. '10
Professor of Ship Operation and Marine Engineering
S.N.A.M.E.

CHENEY, ROBERT BUTTERFIELD
Instructor in Mechanical Engineering

CLARK, CLAUDE HUGH
Instructor in Mechanical Engineering

COOPER, CHARLES MILTON, S.B. '25
Assistant Professor of Chemical Engineering
Director of Bangor Station, School of Chemical Engineering Practice
ΑΧΣ; A.C.S.

COPELAND, PAUL LAVERN, A.B. Nebraska Wesleyan University '27, Ph.D. State University of Iowa '31
Instructor in Physics
ΣΞ; ΦΚΦ; A.P.S.

COPITHORNE, MATTHEW RICHARD, A.B. Harvard University '12
Assistant Professor of English

COWDREY, IRVING HENRY, S.B. '05
Associate Professor of Testing Materials
A.S.S.T.; A.S.T.M.

CROKE, LOUIS WARD, M.D. Tufts College '11
Assistant Medical Director

CROSBY, WILLIAM ANDERSON, A.B. Williams College '14, A.M. Harvard University '16
Associate Professor of English
ΦΜΔ

CURL, CHARLES MATTHEW, S.B. '07
Instructor in Drawing and Descriptive Geometry

CURRIER, FRANCIS MORTON, A.B. '17, A.M. '21 Harvard University
Instructor in Modern Languages
A.A.U.P.

DAHL, OTTO GUSTAV COLBIORNSEN, Graduate, Norwegian Naval Academy '15, S.B. '21, S.M. '23
Professor of Electric Power Transmission
A.I.E.E.; S.P.E.E.

DAVIS, ARTHUR RANDALL, A.B. Wesleyan University '15; A.M. '25, Ph.D. '30 Harvard University
Instructor in Chemistry
ΔΥ; ΑΧΣ; A.C.S.

DAVIS, TENNEY LOMBARD, S.B. '13; A.M. '15, Ph.D. '17 Harvard University
Associate Professor of Organic Chemistry
ΑΧΣ; ΦΛΥ; A.C.S.; A.A. Ar.S.; H.S.S.; T.C.S.L.; S.C.F.; D.C.G.; S.S.C.

DAWES, LYMAN MINER, S.B. '23
Instructor in Electrical Engineering
A.I.E.E.; A.S.M.E.; A.O.A.

DEAN, ROBERT CHARLES, S.B. '26, M.Arch. '27
Instructor in Architecture

DE FABRITIS, LAURENCE LAMONT, S.B. '29
Instructor in Mechanical Engineering

DIETRICHSON, GERHARD, B.A. '09, B.S. '10 University of Minnesota, Ph.D. University of Wisconsin '14
Instructor and Research Associate in Physical Chemistry
ΣΞ; ΑΧΣ; ΓΑ; ΦΛΥ; A.A.A.S.; A.C.S.

DOLE, MYRON WILKINSON, S.B. '04
Assistant Professor of Mechanical Engineering

DOTEN, CARROLL WARREN, Ph.B. '95, A.M. '99 University of Vermont, A.M. Harvard University '02
Professor of Political Economy
ΦΔΘ; ΦΒΚ; A.E.A.; A.S.A.; A.A.L.L.; V.H.S.; C.C.W.; A.A.U.P.

DOUGLAS, JESSE, B.S. College of the City of New York '16, Ph.D. Columbia University '20
Assistant Professor of Mathematics

DOUGLASS, RAYMOND DONALD, B.A. '15, M.A. '16 University of Maine; Ph.D. '31
Assistant Professor of Mathematics
ΔΤΔ; ΦΒΚ; A.A.A.S.; M.A.A.

DREW, THOMAS BRADFORD, S.B. '23, S.M. '24
Instructor in Chemical Engineering
A.C.S.; A.I.C.E.; A.O.A.

DRISKO, WILLIAM JOHNSON, S.B. '95
Professor of Physics

DWIGHT, HERBERT BRISTOL, B.Sc. '09, D.Sc. '24 McGill University
Professor of Electrical Machinery
A.I.E.E.

EAMES, JESSE JENNINGS, S.B. '02
Associate Professor of Mechanical Engineering
A.S.M.E.

EATON, PAUL CONANT, S.B. '27; A.M. Harvard University '30
Instructor in English and History
ΦΚΣ

EBERHARD, WALTER CARL, S.B. '14
Instructor in Drawing and Descriptive Geometry
Director of Summer Mining Camp

EDDY, ROBERT COLLINS, Graduate United States Military Academy '05, Army War College '25
Associate Professor of Business and Engineering Administration

FACULTY

EDGERTON, HAROLD EUGENE, B.Sc. University of Nebraska '25; S.M. '27, Sc.D. '31
Assistant Professor of Electrical Engineering
Ac.; ΣΤ; A.I.E.E.; A.P.S.

ELDER, ROBERT FAIRCHILD, A.B. Harvard University '22
Assistant Professor of Marketing
A.M.A.; A.E.A.; A.Mk.S.; N.A.T.M.A.

EMERSON, WILLIAM, A.B. Harvard University '95
Dean of Architecture
Professor of Architecture
In charge of Department
ΔΚΕ; hon.-ΦΒΚ; A.A.Ar.S.; A.I.A.; S.B.A.

ENGLISH, ARTHUR BROWN
Instructor in Mechanical Engineering

ENTWISTLE, JAMES LOVELL, S.B. '21, S.M. '22
Assistant Professor of Electrical Transportation

ESHBACH, OVID WALLACE, EE. '15, M.S. '20 Lehigh University
Non-Resident Instructor in Electrical Engineering
HKN

ESTES, JAMES GRAHAM, A.B. Texas Christian University '24; M.S. University of Illinois '27
Instructor in Mathematics
ΠΜΕ; ass.-ΣΞ, T.S.S.

FAIRLEY, LINCOLN, Ph.D. Harvard '31
Instructor in Economics
A.E.A.

FALES, DEAN ABNER, S.B. '15
Associate Professor of Automotive Engineering
ΔΚΕ; S.A.E.

FASSETT, FREDERICK GARDINER, Jr. A.B. '23, A.M. '27 Colby College, A.M. University of Maine '30
Instructor in English and History
ΦΔΘ; ΦΒΚ

FAY, RICHARD DUDLEY, A.B. Harvard University '13; S.B. '17
Assistant Professor of Electrical Engineering
A.I.E.E.; Ac.S.A.

FERNSTROM, KARL DICKSON, S.B. '10
Associate Professor of Business Management

FIFE, WALTER MAXWELL, B.Sc. University of Alberta '13; S.M. '22
Associate Professor of Civil Engineering
ΧΕ; ass.-A.S.C.E.; ass.-E.I.C.

FISKE, WYMAN PARKHURST, A.B. '20, M.B.A. '23, Harvard University; LL.B. Suffolk Law School '27
Assistant Professor of Accounting
N.A.C.A.; A.M.A.; A.A.U.P.; A.A.U.I.A.

FITZGERALD, JOHN BURKE
Instructor in Military Science and Tactics

FOSTER, FRANKLIN LEROY, S.B. '25, S.M. '30
Assistant Professor of Mining
ΤΒΠ; A.I.M.M.E.; A.G.U.

FRANK, NATHANIEL HERMAN, S.B. '23, Sc.D. '26
Assistant Professor of Physics
ΣΑΜ; A.P.S.

FRANKLIN, PHILIP, B.S. College of the City of New York '18; M.A. '20; Ph.D. '21 Princeton University
Associate Professor of Mathematics
ΦΒΚ; A.M.S.

FRAZIER, RICHARD HENRY, S.B. '23, S.M. '32
Assistant Professor of Electrical Engineering
ΤΒΠ; A.I.E.E.; S.P.E.E.; A.A.U.P.

FREEMAN, RALPH EVANS, B.A. '14, M.A. '15 McMaster University; B.Litt. Balliol College, Oxford '21
Professor of Economics
Acting Head of Department
ΔΥ; A.A.A.S.; A.E.A.

FREY, SAMUEL LEROY
Instructor in Military Science and Tactics

FULLER, CHARLES EDWARD, S.B. '92
Professor of Theoretical and Applied Mechanics
f.-A.A.A.S.; A.S.M.E.; A.S.T.M.; A.O.S.; A.M.S.; N.E.W.W.A.; A.G.S.

FULLER, DEAN MATTISON, A.B. Hamilton College '20
Assistant Professor of English
Coach of Dramatics
ΨΥ

GARDNER, HARRY WENTWORTH, S.B. '94
Professor of Architectural Design
A.I.A.

GARDNER, MURRAY FRANK, B.S. University of Michigan '20; S.M. '24
Assistant Professor of Electrical Engineering
ΑΔΦ; ΤΒΠ; A.A.A.S.; A.I.E.E.

GATCHELL, OSCAR JAMES, Graduate, United States Military Academy '12
Associate Professor of Military Science
Major Ordnance Department
ΚΣ; A.O.S.

GELOTTE, ERNEST NAPOLEON, S.B. '23
Instructor in Architecture

GEORGE, NATHAN RICHARD, JR., A.B. '90, A.M. '91 Harvard University
Associate Professor of Mathematics
ΘΔΧ; ΦΒΚ; A.A.A.S.; A.A.U.P.

GIDDINGS, HORACE ALPHEUS, B.S. University of New Hampshire '23
Instructor in Mathematics
ΓΓΓ; ΑΧΣ; ΦΚΦ

GILBOY, GLENNON, S.B. '25, S.M. '27, Sc.D. '28
Associate Professor of Soil Mechanics
ΤΒΠ; A.S.C.E.; A.A.Ar.S.; B.S.C.E.; R.O.A.

GILL, AUGUSTUS HERMAN, S.B. '84; A.M. Ph.D. University of Leipzig '90, Sc.D. Rhode Island State College '23
Professor of Technical Chemical Analysis
ΤΒΠ; ΑΧΣ; A.A.A.S.; A.C.S.; A.S.T.M.; D.C.G.

GILLESPIE, LOUIS JOHN, Ph.D. '08, A.M., P.D. '11, Brown University
Professor of Physico-Chemical Research
ΣΞ; ΑΧΣ; A.A.A.S.; A.C.S.; A.A.Ar.S.; A.A.U.P.; W.A.S.

GINGRICH, NEWELL SHIFFER, A.B. North Central College '26; A.M. Lafayette College '27; Ph.D. University of Chicago '30
Instructor in Physics
ΣΞ; A.P.S.

GOODRICH, ARTHUR LINDSAY, S.B. '98
Associate Professor of Drawing and Descriptive Geometry
S.P.E.E.

GOODWIN, HARRY MANLEY, S.B. '90; Ph.D. University of Leipzig '93
Professor of Physics and Electrochemistry
Dean of the Graduate School
In charge of Course in Electrochemical Engineering
A.A.A.S.; A.P.S.; A.E.S.; f.-W.A.S.; f-A.A. Ar. S.; A.A.S.; A.M.S.

GRAY, TRUMAN STRETCHER, B.S. '26, B.A. '27, University of Texas; S.M. '29, Sc.D. '30
Instructor in Electrical Engineering
ΠΚΑ; ΦΒΚ; ΤΒΠ; A.I.E.E.

FACULTY

GREENE, WILLIAM CHACE, Jr., Ph.B. Brown University '22; M.A. Oxford University '29
Assistant Professor of English
AΔΦ; ΦBK

GUILLEMIN, ERNST ADOLPH, B.S. University of Wisconsin '22; S.M. '24; Ph.D. University of Munich '26
Assistant Professor of Electrical Engineering
TBΠ; HKN; A.I.E.E.

GUILLEMIN, VICTOR, Jr., A.B. University of Wisconsin '23; A.M. Harvard University '24; Ph.D. University of Munich '26
Assistant Professor of Physics
ΦBK; A.A.A.S.; A.P.S.

GUNTHER, JOHN F. G.
Assistant Professor of Architecture

HALL, WILLIAM MOTT, S.B. '28, S.M. '32
Instructor in Electrical Engineering
ΣX; Ac.S.A.

HALL, WILLIAM THOMAS, S.B. '95
Associate Professor of Analytical Chemistry
ΣAE; A.A.A.S.; A.C.S. A.A.U.P.

HAMILTON, LEICESTER FORSYTH, S.B. '14
Associate Professor of Analytical Chemistry
Chairman of Dormitory Board
AXΣ; A.C.S.

HARDY, ARTHUR COBB, A.B. '17, M.A. '19 University of California
Associate Professor of Optics and Photography
ΣΞ; A.A.A.S.; A.P.S.; A.A.Ar.S.; O.S.A.; R.P.S.; S.M.P.E.

HARRIS, LOUIS, Ph.D. '24
Assistant Professor of Chemistry

HARRISON, GEORGE RUSSELL, A.B. '19, A.M. '20, Ph.D. '22 Stanford University
Professor of Physics
Director of Research Laboratory of Experimental Physics
ΣΞ; A.P.S.; O.S.A.

HARWOOD, EDWARD CROSBY, Graduate, United States Military Academy '20, C.E. '22, M.C.E. '30, M.B.A. '31 Rensselaer Polytechnic Institute
Assistant Professor of Military Science and Tactics
1st Lieutenant, Corps of Engineers, D.O.L.
ΣΞ; S.A.M.E.

HAVEN, GEORGE BARTHOLOMEW, S.B. '94
Professor of Advanced Machine Design
In charge of Textile Research
A.S.T.M.; U.S.T.R.I.

HAYWARD, CARLE REED, S.B. '04
Associate Professor of Metallurgy
A.I.M.M.E.; B.I.M.

HAZEN, HAROLD LOCKE, S.B. '24, S.M. '29, Sc.D. '31
Assistant Professor of Electrical Engineering
TBΠ; A.I.E.E.

HERSHEY, ROBERT LANDIS, S.B. '23, S.M. '24
Instructor in Chemical Engineering
ΘX; TBΠ; AXΣ; A.C.S.

HITCHCOCK, FRANK LAUREN, A.B. '96, Ph.D. '10 Harvard University
Professor of Mathematics
A.A.Ar.S.

HOADLEY, GEORGE BURNHAM, B.S. Swarthmore College '30; S.M. '32
Instructor in Electrical Engineering
ΘΣΠ; ΣΞ; ΣT

HOLMES, ADDISON FRANCIS, S.B. '04
Associate Professor of Applied Mechanics

HOLMES, ALEXANDER
Instructor in Military Science and Tactics

HOLT, JAMES, S.B. '18
Assistant Professor of Heat Engineering
A.S.M.E.

HOMERBERG, VICTOR OLIVER, S.B. '21, Sc.D. '27
Associate Professor of Physical Metallurgy
A.S.S.T.; A.I.M.M.E.; B.I.S.I.; B.I.M.

HOPF, EBERHARD, Ph.D. University of Berlin
Assistant Professor of Mathematics

HORWOOD, MURRAY PHILIP, B.S. College of the City of New York '13; S.M. '16, Ph.D. '21
Associate Professor of Biology and Public Health
ΔΩ; f-A.A.A.S.; f-A.P.H.A.; A.S.B.; B.B.S.

HOSMER, GEORGE LEONARD
Professor of Geodesy
A.A.A.S.; A.S.C.E.; S.A.M.E.; A.A.Ar.S.

HOTTEL, HOYT CLARKE, A.B. Indiana University '22; S.M. '24
Associate Professor of Fuel Engineering
Assistant Director of the Division of Industrial Co-operation
ΦΓΔ; ΦBK; AXΣ; A.C.S.

HOWARD, JOHN WARDWELL, S.B. '03
Associate Professor of Topographical Engineering
AXA; A.S.C.E.; B.S.C.E.; S.P.E.E.

HUDSON, RALPH GORTON, S.B. '07
Professor of Electrical Engineering
Chairman of Committee on Course IX
A.A.A.S.; A.I.E.E.; A.A.U.P.

HUNSAKER, JEROME CLARKE, Graduate of United States Naval Academy '08, S.M. '12, Sc.D. '16
Professor of Mechanical Engineering
In Charge of Department
ΔKE; A.A.A.S.; A.P.S.; S.A.E.; A.S.M.E.; I.A.S.; S.N.A.M.E.; R.A.S.G.B.

HUNTRESS, ERNEST HAMLIN, S.B. '20, Ph.D. '27
Assistant Professor of Chemistry
AXΣ; A.C.S.

HUTCHINSON, WILLIAM SPENCER, S.B. '92
Professor of Mining
In charge of the Department of Mining and Metallurgy
ΔΥ; TBΠ; A.I.M.M.E.; M.M.S.

HYDE, JAMES F. C., B.S., Collorado College '16
Assistant Professor of Military Science and Tactics
Captain, Corps of Engineers, D.O.L.
In Charge of Engineer Unit
ΘX

INGRAHAM, OLIN, Ph.B. Wesleyan University '04; A.M. Columbia University '05
Assistant Professor of Economics
ΦMΘ; ΦBK; A.E.S.

JACK, JAMES ROBERTSON, Glasgow University '94
Professor of Naval Architecture and Marine Engineering
In charge of Department
Director of Nautical Museum
Dean of Navy Students
ΘX; A.A.Ar.S.; I.N.A.L.; I.E.S.S.; S.N.A.M.E.

JACKSON, DUGALD CALEB, B.S. '85, C.E. '88 Pennsylvania State College; Sc.D. Columbia University '32
Professor of Electric Power Production and Distribution
In charge of the Department
ΦKΣ; TBΠ; ΣΞ; A.A.A.S.; A.S.C.E.; A.I.E.E.; A.S.M.E.; A.P.S.; S.A.M.E.; A.A.Ar.S.; L.H.F.; N.R.C.E.B.; S.P.E.E.; B.S.C.E.; S.A.A.M.A.; A.I. Con.E.; S.F.E.; I.E.E.G.B.; A.Ph.S.

JAMES, WALTER HERMAN, S.B. '96
Associate Professor of Mechanical Engineering Drawing

JENNISON, MARSHALL WALKER, S.B. '27, Ph.D. '32
Instructor in Biology and Public Health
KΣ; ΔΩ; A.A.A.S.; S.A.B.; A.P.H.A.

FACULTY

JOHNSON, BAYARD
Assistant Professor of Military Science and Tactics
Captain, Air Corps, D.O.L.
In Charge of Air Corps Unit

JOHNSTON, THOMAS JOSEPH
Assistant Professor of Military Science and Tactics
Captain, Chemical Warfare Service, D.O.L.
In charge of Chemical Warfare Unit
A.C.S.; M.O.W.W.

JONES, WILLIAM HENRY, S.B. '09
Associate Professor of Experimental Engineering

KEITH, HENRY HIRAM WHEATON, S.B. '05
Professor of Naval Architecture
S.N.A.M.E.; S.N.E.; N.I.

KEYES, FREDERICK GEORGE, B.S. Rhode Island State College '06; Sc.M. '07, Ph.D. '09 Brown University
Professor of Physico-Chemical Research
Director of Res. Lab. of Physical Chemistry
In charge of Department of Chemistry
ΣΞ; ΑΧΣ: A.C.S.; A.P.S.; A.M.S.

KINGSLEY, CHARLES, Jr., S.B. '27, S.M. '32
Instructor in Electrical Engineering
ΦΓΔ; ΤΒΠ; ΘΤ; A.I.E.E.

KOCH, CHARLES JUSTUS, S.B. '23, S.M. '24
Non-res. Instructor in Electrical Engineering

KOCH, RICHARD FELIX, A.B. University of Rochester '20 M.A. Harvard University '23
Instructor in Modern Languages
ΨΥ; M.L.A.A.

KOPPEN, OTTO CARL, S.B. '24
Associate Professor of Aeronautical Engineering
I.A.S.

KURRELMEYER, HERMAN RUDOLPH, A.B. '99, Ph.D. '02 Johns Hopkins University
Professor of German
ΦΒΚ

LANCASTER, HARLAND F., B.S. '24, M.D. '29 Boston University
Assistant to Medical Director

LANGE, KARL OTTO, D.Ing. Technische Hochschule, Darmstadt '31
Instructor in Meteorology

LANGLEY, ERNEST FELIX, B.A. University of Toronto '94; A.B. '00, Ph.D. '09 Harvard University
Professor of French
In charge of Department
A.A.Ar.S.; M.L.A.A.; N.E.M.L.A.; D.S.A.

LANSIL, CLIFFORD EARL, S.B. '17
Associate Professor of Electrical Engineering
A.I.E.E.; S.P.E.E.

LAWRENCE, ALBERT ARNOLD, A.B. Dartmouth College '27; A.M. Harvard University '29
Instructor in English and History
ΑΧΡ; ΦΒΚ; A.H.A.

LAWRENCE, RALPH RESTIEAUX, S.B. '95
Professor of Electrical Machinery
A.A.A.S.; A.I.E.E.; S.A.M.E.; S.P.E.E.; A.A.Ar.S.

LAWRENCE, WILLIAM HENRY, S.B. '91
Professor of Architectural Engineering
In charge of Division of Drawing
In charge of Course IV-A
A.I.A.; A.A.Ar.S.

LAWSON, ANDREW WYLES
Instructor in Mechanical Engineering

LEWIS, WARREN KENDALL, S.B. '05; Ph.D. University of Breslau '08
Professor of Chemical Engineering
ΤΒΠ; ΑΧΣ; A.C.S.; A.I.C.E.; hon.-B.I.C.E.; A.A.Ar.S.; A.L.C.A.

LIBBEY, MARK WILLIAM, S.B. '29
Instructor in Mechanical Engineering

LIDDELL, WILLIAM ANDREW, S.B. '16
Assistant Professor of Hydraulic Engineering

LITTLEFIELD, CHARLES EVERETT
Instructor in Mechanical Engineering

LOBDELL, HAROLD EDWARD
Dean of Students
ΦΚΣ; N.A.D.M.

LOCKE, CHARLES E., S.B. '96
Professor of Mining Engineering and Ore Dressing
Alumni Secretary
A.I.M.M.E.; A.A.U.P.; S.P.E.E.; E.S.B.; A.I.M.M.

LUHR, OVERTON, A.B. '27, Ph.D. '31 University of California
Instructor in Physics
ΤΚΕ; ΦΒΚ; ΣΞ; A.P.S.; O.S.A.

LYON, WALDO VINTON, S.B. '05
Professor of Electrical Machinery
f.-A.I.E.E.

MABIE, CHARLES HILL ROE, Normal Art School '08; Royal College of Art, London '11
Instructor of Descriptive Geometry and Machine Drawing
A.A.R.C.A.L. (Life Member)

McADAMS, WILLIAM HENRY, B.S. '13, M.S. '14 State University of Kentucky; S.M. '17
Professor of Chemical Engineering
ΚΣ; ΦΒΚ; ΑΧΣ; A.C.S.; A.I.C.E.; A.S.M.E.; S.P.E.E.

McCARTHY, HENRY PATRICK
Director of Physical Training

McDONNELL, HAROLD F., LL.B. Suffolk Law School '32
Instructor in Military Science and Tactics

MacKINNON, JOSEPH CHRISMAN, S.B. '13
Registrar
Lecturer in Statistics
A.S.A.

MAESER, MIETH, A.B. Brigham Young University '26; S.M. '31
Instructor in Mechanical Engineering
A.C.I.

MAGOUN, F. ALEXANDER, S.B. '18, S.M. '23; S.B. Harvard University '18
Associate Professor of Humanics
A.A.U.P.; S.P.E.E.

MANN, HORACE THARP, B.S. '08, M.S. '09, E.M. '10, Missouri School of Mines; Sc.D. '25
Associate Professor of Petroleum Engineering
ΠΚΑ; ΤΒΠ; A.I.M.M.E.

MAREK, LEROY FRANK, A.B., B.S. University of Texas '25; S.M. '30
Assistant Professor of Chemical Engineering
Assistant Director, Division of Industrial Co-operation
ΦΒΚ; ΤΒΠ; ass.-ΣΞ; ΦΛΥ; A.C.S.

MARKHAM, JOHN RAYMOND, '18
Assistant Professor of Aeronautical Engineering
I.A.S.

MARVIN, GEORGE GLOVER, S.B. '23, S.M. '29
Instructor in Chemistry
ΑΧΣ

MELCHER, ARTHUR CLARKE, S.B. '00
Manager Division of Laboratory Supplies
A.A.A.S.; A.C.S.; S.C.I.E.

MERRILL, ALLYNE LITCHFIELD, S.B. '85
Professor of Mechanism
Secretary of the Faculty

FACULTY

MILLARD, EARL BOWMAN, B.A. University of Colorado '10; M.A. University of Wisconsin '11; Ph.D. University of Illinois '14
Professor of Theoretical Chemistry
Assistant Director, Division of Industrial Co-operation
ΦBK; ΣΞ; AXΣ; A.C.S.

MIRABELLI, EUGENE, S.B. '19
Assistant Professor of Structural Design
AΦΔ; A.S.C.E.; B.S.C.E.

MITSCH, JOHN DONALD, S.B. '20
Instructor in Civil Engineering
ΦK; B.S.C.E.; A.C.I.

MOODY, CHARLES GLENN, S.B. '26
Instructor in Naval Construction

MOON, PARRY H., B.S. University of Wisconsin '22; S.M. '27
Assistant Professor of Electrical Engineering
TBΠ; A.I.E.E.; A.P.S.; O.S.A.; I.E.S.; F.I.

MOORE, HERBERT CARLTON, S.B. '24
Instructor in Mechanical Engineering

MORRIS, FREDERICK KUHNE, B.S. College of the City of New York '04; M.A. Columbia University '10
Professor of Geology
ΦBE; ΣΞ; XE; f-A.A.A.S.; f-G.S.A.; A.I.M.M.E.; A.A. Ar.S.

MORSE, GEORGE W., A.B. '04, M.D. '08 Harvard University; F.A.C.S.
Medical Director

MORSE, PHILIP McCORD, B.S. Case School of Applied Science '26; M.A. '27, Ph.D. '29 Princeton University
Assistant Professor of Physics
TBΠ; ΣΞ; A.P.S.; D.P.G.

MORTON, AVERY ADRIAN, A.B. Cotner College '13; Ph.D. '24
Assistant Professor of Organic Chemical Research
AXΣ; A.C.S.

MÜLLER, HANS, Dipl. Eng. '23, D.Sc. '27 Technische Hochschule, Zurich
Assistant Professor of Physics

MULLIGAN, JAMES EDWARD, B.S. University of Maine '25
Instructor in Electrical Engineering

MULLIKEN, SAMUEL PARSONS, S.B. '87; Ph.D. University of Leipzig '90
Professor of Organic Chemistry

NEWELL, JOSEPH SHIPLEY, S.B. '19
Associate Professor of Aeronautical Structural Engineering
ΣΞ; I.A.S.

NEWHOUSE, WALTER HARRY, B.S. Pennsylvania State College '21; Ph.D. '26
Associate Professor of Economic Geology
G.S.A.; S.E.G.; A.I.M.M.E.; M.S.A.; N.R.C.E.B.

NORCROSS, AUSTIN SIBLEY, B.S. University of New Hampshire '25; S.M. '28
Instructor in Electrical Engineering

NORRIS, JAMES FLACK, A.B. '92, Ph.D. '95, Johns Hopkins University, D.Sc. Bowdoin College '30
Professor of Organic Chemistry
In charge of Graduate Students in Chemistry
Director of the Research Laboratory of Organic Chemistry
ΦBK; A.A.A.S.; A.C.S.; f-A.A.Ar.S.; f.-R.I.G.B.; hon.-C.S.R.

NORTON, CHARLES LADD, S.B. '93
Professor of Industrial Physics
Director of the Research Laboratory of Applied Physics
Director of the Division of Industrial Co-operation
A.A.A.S.; A.C.S.; A.S.M.E.; A.P.S.; A.S.T.M.; A.A.Ar.S.; A.Ce.S.

NORTON, CHARLES LADD, Jr., S.B. '25
Instructor, Division of Industrial Co-operation

NORTON, FREDERICK HARWOOD, S.B. '18
Assistant Professor of Ceramics
A.Ce.S.; A.P.S.

NORTON, JOHN TORREY, S.B. '18
Associate Professor of Physics of Metals
A.P.S.; A.S.S.T.; A.S.T.M.; A.O.A.

NORTON, PAUL WILLARD, A.B. Amherst College '05; S.B. '08
Assistant Professor of Architecture
ΔΥ; ΦBK; A.S.C.E.; A.I.A.; S.P.E.E.; A.C.I.

NOTTINGHAM, WAYNE BUCKLES, B.S. Purdue University '20; M.A. '25, Ph.D. '29 Princeton University
Assistant Professor of Physics
ΣΞ; HKN; O.S.A.; A.P.S.

OBER, SHATSWELL, S.B. '16
Associate Professor of Aeronautical Engineering
I.A.S.

O'BRYAN, HENRY MILES, A.B. Clark University '26; A. M. Northwestern University '27; Ph.D. Johns Hopkins University '30
Instructor in Physics
ΦBK; ΣΞ; ΓA; A.P.S.

O'CONNOR, JOHNSON, A.B. '13, A.M. '14, Harvard University
Assistant Professor of Industrial Research

O'NEILL, JEREMIAH FRANCIS, '98; Harvard University '01; Rhode Island School of Design '07
Instructor in charge of Foundry Work and Pattern Making
S.P.E.E.; H.T.A.

OWEN, GEORGE, S.B. '94
Professor of Naval Architecture
ΦBE; S.N.A.M.E.

PAGE, NEWELL CALDWELL, S.B. '02
Professor of Electricity
I.R.E.; A.A.A.S.; A.P.S.

PARK, CHARLES FRANCIS, S.B. '92
Professor of Mechanism
Director of the Mechanical Laboratories
Director of the Lowell Institute School
ATΩ; A.A.A.S.; A.S.M.E.; A.O.A.; S.A.E.; A.A.Ar.S.; S. P.E.E.; A.A.U.P.; R.O.A.

PASSANO, LEONARD MAGRUDER, A.B. Johns Hopkins University '89
Associate Professor of Mathematics
A.A.A.S.; M.A.A.

PEABODY, DEAN, Jr., S.B. '10
Associate Professor of Applied Mechanics
A.C.I.; B.S.C.E.

PEARSON, HENRY GREENLEAF, A.B. Harvard University '93
Professor of English
In charge of Department
ΞΘ; ΦBK; A.H.A.; M.H.S.

PESKIN, LEONARD CLIFFORD, S.B. '30, S.M. '31
Instructor in Building Engineering and Construction
ΣAM; TBΠ; A.S.T.M.; S.R.

PETERS, HEINRICH, D.Eng. München Technische Hochschule '30
Instructor in Aeronautical Engineering
G.A.M.M.; W.G.L.

PETERSON, CARL MAGNUS FRITHIOF, S.B. '29, S.M. '32
Instructor, in Mechanical Engineering
A.S.M.E.

FACULTY

PHELAN, JOSEPH WARREN, S.B. '94
Professor of Inorganic Chemistry
ΑΧΣ; A.A.A.S.; A.C.S.; A.A.U.P.

PHILLIPS, HENRY BAYARD, Ph.D. Johns Hopkins University '05
Professor of Mathematics
ΦΒΚ; ΣΞ; A.C.S.; A.P.S.; A.M.S.; A.A. Ar.S.; I.R.E.

PITRE, THOMAS PALM, A.B. Amherst College '19
Instructor in Chemistry
Assistant Dean of Students
ΔΥ; A.C.S.

PORTER, CHARLES HUNTINGTON, A.B. Brown University '00; S.B. '03
Professor of Accounting
ΦΒΚ; ΣΞ; N.A.C.A.

PRATT, JAMES WESTON, S.B. '24
Assistant Professor of Physical Metallurgy
A.S.S.T.; A.I.M.M.E.; B.I.M.

PRESCOTT, SAMUEL CATE, S.B. '94; Sc.D. Bates College '23
Professor of Industrial Biology
In charge of the Department
Dean of Science
ΛΧΑ; ΑΧΣ; ΔΩ; A.A.A.S.; A.C.S.; A.P.H.A.; S.A.B.; S.C.I.E.

PROCTOR, BERNARD EMERSON, S.B. '23; Ph.D. '27
Assistant Professor of Biology
ΔΩ; A.P.H.A.; S.A.B.; A.A.A.S.

RAUSCHER, MANFRED, S.B. S.M. '27
Assistant Professor of Aeronautical Engineering
I.A.S.; G.A.M.M.; W.G.L.

RAYMOND, FAIRFIELD EAGER, A.B. Harvard University '18; S.B. '21
Associate Professor of Industrial Research
ΔΨ; A.S.M.E.; A.E.A.; A.M.A.; I.M.; E.S.

REED, RUFUS COOK, S.B. '04
Instructor in Mining Engineering and Metallurgy

REID, JOHN LYON, A.B. '29, M.A. '29 University of California; M.Arch. '31
Assistant Professor of Architecture
ΔΣΧ; ΦΒΚ; ΤΒΠ; ΤΣΔ; ΔΕ

REYNOLDS, KENNETH CASS, B.S. Tufts College '19; S.M. '25
Assistant Professor of Hydraulics
ΤΒΠ; A.S.C.E.; B.S.C.E.

RILEY, JOSEPH CAINS, S.B. '98
Professor of Heat Engineering
A.S.M.E.

ROBERTS, PENFIELD, A.B. '16, A.M. '17 Harvard University
Associate Professor of English

ROBINSON, ARCHER TYLER, A.B. '96, A.M. '15 Harvard University
Professor of English
In charge of the Course in History
ΦΒΚ

ROBINSON, CLARK SHOVE, S.B. '09, S.M. '15
Associate Professor of Chemical Engineering
ΑΧΣ; A.C.S.; A.I.C.E.; A.O.A.

ROGERS, ROBERT EMMONS, A.B., A.M. '09 Harvard University
Associate Professor of English
ΦΒΚ

ROSE, EDWIN LAWRENCE, S.B. '21, S.M. '22
Instructor, Department of Electrical Engineering
ΣΞ; A.I.E.E.

ROSSBY, CARL-GUSTAV ARVID, S.B. '18, S.M. '25, University of Stockholm
Professor of Meteorology

ROSSELL, HENRY EASTIN, Graduate, United States Naval Academy '10; S.M. '15
Commander (C.C.) United States Navy
Professor of Naval Construction
ΘΧ; S.N.A.M.E.; S.P.E.E.; U.S.N.I.

RUDBERG, ERIK GUSTAF, Ph.D. University of Stockholm '30
Assistant Professor of Physics
A.P.S.

RUSSELL, GEORGE EDMOND, S.B. '00; Cornell University '04
Professor of Hydraulics
ΑΤΩ; A.S.C.E.; B.S.C.E.; N.E.W.W.A.; A.A.Ar.S.

RUTLEDGE, GEORGE, A.B. '10, Ph.D. '15 University of Illinois
Associate Professor of Mathematics
ΣΞ; A.A. Ar. S.; A.M.S.

SCATCHARD, GEORGE, A.B. Amherst College '13. Ph.D.; Columbia University '17
Associate Professor of Physical Chemistry
ΦΓΔ; ΦΒΚ; ΣΞ; ΑΧΣ; ΦΛΥ; A.A.A.S.; A.C.S.; A.A. Ar.S.

SCHAEFER, ALBERT ADAMS, A.B. '06, LL.B. '09 Harvard University
Assistant Professor of Business Law
A.B.A.; M.B.A.; B.B.A.

SCHELL, ERWIN HASKELL, S.B. '12
Professor of Business Management
In charge of the Department
ΘΔΧ; A.M.A.; A.S.M.E.

SCHUMB, WALTER CECIL, Ph.D. Harvard University '18; Oxford University '14
Associate Professor of Inorganic Chemistry
Director of the Research Laboratory of Inorganic Chemistry
ΦΒΚ; ΑΧΣ; A.C.S.; A.A.Ar.S.

SCHWARZ, EDWARD ROBINSON, S.B. '23
Assistant Professor of Textile Technology
I.T.R.; f-B.T.I.; B.E.U.S.

SEARS, FRANCIS WESTON, S.B. '21, S.M. '24
Assistant Professor of Physics
O.S.A.; A.P.S.

SEAVER, HENRY LATIMER, A.B. '00, A.M. '14 Harvard University
Professor of English
ΦΒΚ; S.P.E.E.; A.A.U.P.; M.H.S.; M.L.A.A.; N.E.A. C.P.S.

SEAVER, WILLIAM NATHANAEL, A.B. Harvard University '00
Librarian
ΔΥ; A.L.A.; S.L.A.

SEWARD, RALPH PRAY, B.S. Kalamazoo College '22; A.M. Clark University '23; Ph.D. Brown University '25
Instructor in Chemistry
ΣΞ; A.C.S.

SHEPPARD, BIRTHRAM
Instructor, Department of Mechanical Engineering

SHERRILL, MILES STANDISH, S.B. '99; Ph.D. University of Breslau '03
Professor of Theoretical Chemistry
ΑΧΣ; A.A.U.P.; A.A.Ar.S.; A.A.A.S.; A.C.S.

SHERWOOD, THOMAS KILGORE, B.Sc. McGill University '23; S.M. '24, Sc.D. '29
Assistant Professor of Chemical Engineering
ΣΞ; ΑΧΣ; A.C.S.; A.I.C.E.; A.S.M.E.

FACULTY

SHIMER, HERVEY WOODBURN, A.B. Lafayette College '01; Ph.D. Columbia University '04; Sc.D. Gettysburg College '16
Professor of Paleontology
ΣΞ; A.A.A.S.; G.S.A.; W.A.S.

SIBLEY, BENJAMIN ERNEST, A.B. Wesleyan University '98; M.D. Harvard University '05
Assistant to the Medical Director

SIMPSON, STEPHEN GERSHOM, S.B. '16, S.M. '31
Instructor, Department of Chemistry
A.C.S.

SLATER, JOHN CLARKE, A.B. University of Rochester '20 A.M. '22, Ph.D. '23, Harvard University
Professor of Physics
In charge of the Department
Director of the Institute of Theoretical Physics
ΦBK; A.P.S.; A.Ac.S.; N.A.S.

SLICHTER, LOUIS BYRNE, B.A. '17, Ph.D. '22, University of Wisconsin
Professor of Geophysics
XΦ; ΦBK; TBΠ; ΣΞ; A.P.S.; A.I.M.M.E.; A.G.U.; S.S.A.

SLOANE, ALVIN, B.S. Tufts College '21
Instructor, Department of Mechanical Engineering
KΦK; S.P.E.E.

SMITH, LAWRENCE SOUTHWICK, S.B. '00
Associate Professor of Theoretical and Applied Mechanics
A.S.T.M.

SMITH, LEIGHTON BRUERTON, S.B. '18, S.M. '19, Ph. D. '23
Assistant Professor of Physico-Chemical Research
AXΣ; A.C.S.

SMITH, RICHARD HERBERT, B.S. Moores Hill College '15; S.B. '18; M.A. '28, Ph.D. '29, Johns Hopkins University
Professor of Aeronautical Engineering
ΣΞ; A.A.A.S.; I.A.S.

SMITH, THEODORE, A.B. Bowdoin College '26; A.M. Harvard University '30
Instructor, Department of English and History
ΔΥ

SMITH, THOMAS, B.S. '94, M.E. '95 University of Pennsylvania
Associate Professor of Mechanism

SOROKA, WALTER WALERY, S.B. '30, S.M. '33
Instructor in Mechanical Engineering

SPANNHAKE, WILHELM, Dipl. Ing. Technische Hochschule, München '04
Professor of Hydraulics
G.A.M.M.; S.G.; V.D.I.; D.G.T.P.; G.F.F.H.S.V.

SPOFFORD, CHARLES MILTON, S.B. '93
Hayward Professor of Civil Engineering
In charge of the Department
AXP; TBΠ; XE; A.S.C.E.; A.S.T.M.; A.A.U.P.; S.P.E.E.; B.S.C.E.; A.R.E.A.; I.C.E.G.B.

SQUIRES, LOMBARD, B.Sc. University of Kentucky '29
Instructor, Department of Chemical Engineering
ΦΔΘ; ΣΞ; AXΣ; A.C.S.

STOCKBARGER, DONALD CHARLES, S.B. '19, Sc.D.'26
Assistant Professor of Physics
ΦΔΘ; AXΣ; A.A.A.S.; A.P.S.; O.S.A.

STRATTON, JULIUS ADAMS, S.B. '23, S.M. '25; D.Sc. Technische Hochschule, Zurich '27
Assistant Professor of Physics
ZΨ; TBΠ; A.I.E.E.; A.P.S.

STRUIK, DIRK JAN, Ph.D. University of Leiden '22
Associate Professor of Mathematics
A.A.Ar.S.; A.M.S.; C.M.P.; D.M.V.; W.G.A.

SULLIVAN, WILLIAM LAWRENCE, S.B. '27, S.M. '30
Instructor, Department of Electrical Engineering
A.I.E.E.

SVENSON, CARL LOUIS, S.B. '18; S.B. Harvard University '19
Assistant Professor of Heat Engineering
A.S.M.E.

SVENSON, ERIC HILMER FRITHIOF
Warrant Officer United States Army Retired
Instructor of Band

SWETT, GEORGE WRIGHT, S.B. '03
Professor of Machine Design
S.P.E.E.; A.S.T.M.

TAFT, THEODORE HOWARD, S.B. '02
Associate Professor of Heat Engineering
S.P.E.E.; A.A.U.P.; A.S.M.E.

TAUCH, ERNEST JOHN, B.S. Michigan State College '26
Assistant Professor of Chemical Engineering
Director of Buffalo Station, School of Chemical Engineering Practice
TBΠ; A.C.S.

TAYLOR, CHARLES FAYETTE, Ph.B. Sheffield Scientific School '15; M.E. Yale University '20
Professor of Aeronautical Engineering
In charge of the Course
ΣΞ; A.A.U.P.; S.P.E.E.

TAYLOR, EDWARD STORY, S.B. '24
Assistant Professor of Aeronautics
I.A.S.

THOMPSON, MAURICE DE KAY, S.B. '98, Ph.D. University of Bâsel '03
Professor of Electrochemistry
ΔKE; A.A. Ar. S.; T.E.S.

THRESHER, BRAINERD ALDEN, S.B. '20; A.M. Harvard University '28
Assistant Professor of Economics
ΣX; A.E.A.

TIMBIE, WILLIAM HENRY, A.B. Williams College '01
Professor of Electrical Engineering and Industrial Practice
KHK; ΦBK; ΠΓN; A.I.E.E.; S.P.E.E.

TOWNSEND, ARTHUR LAWRENCE, S.B. '13
Assistant Professor of Machine Design
S.A.E.

TRUAX, ALFRED FLOYD
Technical Sergeant, Signal Corps, D.E.M.L.
Instructor, Department of Military Science

TRYON, JAMES LIBBY, A.B. Harvard University '94; B.D. Episcopal Theological School '97; LL.B. '09, Ph. D.'10 Boston University
Director of Admissions
Secretary of the Committee on the Graduate School
Lecturer in Vocational Education
S.P.E.E.; A.S.I.L.

TUCKER, CARLTON EVERETT, S.B. '18
Associate Professor of Electrical Engineering
A.I.E.E.; S.P.E.E.; ass.-I.R.E.

TUCKER, DONALD SKEELE, B.A. Colorado College '06; M.A. Williams College '12; Ph.D. Columbia University '22
Professor of Political Economy
A.E.A.; A.A.Ar.S.; A.A.L.L.

TUCKER, ROSS FRANCIS, S.B. '92
Professor of Building Construction
In charge of the Department

TURNER, CLAIR ELSMERE, A.B. Bates College '12; M.A. Harvard University '13; Dr.P.H. '28
Professor of Biology and Public Health
ΘBK; ΔΩ; A.P.H.A.

FACULTY

UNDERWOOD, HENRY WEEDEN, Jr., Ph.B. '16, Sc.M. '17, Ph.D. '19 Brown University
Assistant Professor of Chemistry
ΘBK; ΣΞ; A.C.S.

VALLARTA, MANUEL SANDOVAL, S.B. '21, Sc.D. '24
Associate Professor of Physics

VESTAL, SAMUEL CURTIS, Graduate United States Naval Academy '95
Colonel, Coast Artillery Corps, D.O.L.
Professor of Military Science and Tactics
In charge of the Department
A.H.A.

VOSS, WALTER CHARLES, B.S. University of Illinois '12
Professor of Building Construction
TBΠ; ΣΞ; A.S.C.E.; A.S.T.M.; B.S.C.E.; A.C.I.; S.P.E.E.

WALSTED, JOHN PALMER, B.S. Oregon State College '21; M.S. University of Illinois '23; Sc.D. '29
Assistant Professor of Physical Metallurgy
ΘΣK; A.S.S.T.

WAREHAM, CHARLES MONTGOMERY, S.B. '16
Instructor, Department of Chemistry
A.C.S.

WARREN, BERTRAM EUGENE, S.B. '24, S.M. '25, Sc.D. '28
Assistant Professor of Physics
A.P.S.

WATERHOUSE, GEORGE BOOKER, B.Met. University of Sheffield '01; Ph.D. Columbia University '07
Professor of Metallurgy
ΣΞ; A.S.S.T.; A.S.T.M.; A.I.M.M.E.; A.A.U.P.; B.I.M.; B.I.S.I.; A.I.S.I.

WATSON, ARTHUR CHACE, A.B. Harvard University '19
Instructor, Department of English

WATTS, EARLE FRANCIS, S.B. '20
Assistant Professor of Drawing and Descriptive Geometry

WEBER, HAROLD CHRISTIAN, S.B. '18
Associate Professor of Chemical Engineering
I.R.E.; A.C.S.; A.I.C.E.

WIENER, NORBERT, A.B. Tufts College '09; A.M. '12, Ph.D. '13 Harvard University
Professor of Mathematics

WILBUR, JOHN BENSON, S.B. '26, S.M. '28
Instructor in Civil Enginering
A.S.C.E.

WILDES, KARL LELAND, B.S. University of New Hampshire '20; S.M. '22
Assistant Professor of Electrical Engineering
ΣAE; S.P.E.E.; A.I.E.E.; I.R.E.

WILKES, GORDON BALL, S.B. '11
Professor of Industrial Physics
ΦBE; A.Ce.S.; N.R.C.; A.S.M.E.

WILLETT, HURD CURTIS, B.S. Princeton University '24; Ph.D. George Washington University '29
Assistant Professor of Meteorology
ΦΣK; ΦBK; A.A.A.S.; A.G.U.; A.Me.S.; I.A.S.

WILLIAMS, JOHN WEBSTER, B.S. University of Wisconsin '18; M.D. Washington University '20
Assistant Professor of Public Health Laboratory Methods
TKE; ΔΩ; f-A. C.P.; S.E.B.M.; A.A.P.B.

WILLIAMS, ROBERT SEATON, S.B. '02; Ph.D. University of Göttingen '07
Professor of Physical Metallurgy
AXΣ; A.A.Ar.S.; A.I.M.M.E.; B.I.M.; A.F.A.; A.A.A.S.; A.C.S.; A.S.S.T.

WILLIAMSON, HAROLD, A.B. '24, A.M. '26, University of Southern California
Instructor in Economics
ΣAE; AKΨ; ΦΔK

WINDSOR, MANLY McDONALD, A.B. Baylor University '22; M.S. University of Kentucky '25; Ph.D. '32
Instructor, Department of Chemistry
A.C.S.

WOODBURY, ROBERT SMITH, S.B. '28
Instructor, Department of English and History
ΦΣK; H.S.S.; M.M.H.S.; U.S.N.I.

WOODMAN, ALPHEUS GRANT, S.B. '97
Associate Professor, Chemistry of Foods
A.A.Ar.S.; A.A.A.S.; A.C.S.; A.O.A.C.

WOODRUFF, LOUIS FRANK, S.B. '18, S.M. '22; S.B. Harvard University '21
Assistant Professor of Electric Power Transmission
A.I.E.E.

WOODS, FREDERICK SHENSTONE, A.B. '85, A.M. '88 Wesleyan University; Ph.D. University of Göttingen '94
Professor of Mathematics
In charge of the Department
Chairman of the Faculty
ΨΥ; ΦBK; A.A.A.S.; A.A.Ar.S.

WULFF, JOHN CARL GAUDE, M.S. Yale University '26; Dr.Sc.Tübingen University '29
Instructor, Department of Physics

ZAVARINE, IGOR NICHOLAS, S.M. '20
Assistant Professor of Physical Metallurgy
A.S.M.E.; A.S.S.T.; B.I.M.; B.I.S.I.; A.I.M.E.

ZELDIN, SAMUEL DEMITRY, Ph.D. Clark University '17
Assistant Professor of Mathematics
A.M.S.; M.A.A.; C.M.P.

ZIMMERMAN, JOHN HARVEY, S.B. '23, S.M. '26
Assistant Professor of Materials of Engineering
AΔΦ; A.S.M.E.; A.S.S.T.; A.S.T.M.; A.O.A.

ZISMAN, SAMUEL BERNARD, S.B. '30
Instructor in Architecture

COURSES OF INSTRUCTION

I Civil Engineering
- Option 1. General
- Option 2. Transportation Engineering
- Option 3. Hydroelectric Engineering
- Option 4. Geodesy and Seismology

I-A Railroad Operation-Cooperative Course
Army Ordnance
II Mechanical Engineering
III Mining Engineering and Metallurgy
- Option 1. Mining Engineering
- Option 2. Petroleum Production
- Option 3. Metallurgy
- Option 4. Physical Metallurgy

IV Architecture
IV-A Architectural Engineering
IV-B City Planning
V Chemistry
VI Electrical Engineering
VI-A Electrical Engineering-Cooperative Course
VI-C Electrical Engineering-Communications Option
VII Biology and Public Health
- Option 1a. Biology and Public Health
- Option 1b. Biology
- Option 2. Industrial Biology
- Option 3. Public Health Engineering

VIII Physics
IX-A General Science
IX-B General Engineering
X Chemical Engineering
X-A Chemical Engineering Practice (Graduate)
X-B Chemical Engineering Practice (Undergraduate)
XI Sanitary Engineering
XII Geology
XIII Naval Architecture and Marine Engineering
XIII-A Naval Construction
XIII-C Ship Operation
XIV Electrochemical Engineering
XV Business and Engineering Administration
- Option 1a. Civil Engineering
- Option 1b. Mechanical and Electrical Engineering
- Option 1c. Industrial Practice
- Option 2. Chemical Engineering

XVI Aeronautical Engineering
XVII Building Engineering and Construction
XVIII Mathematics

DIRECTORY OF STUDENTS

Name	*Class*	*Course*	*Home Address*
Abbott, Graydon Leon	'34	XIII-C	9 Sumter St., Providence, R. I.
Abbott, Mortimer Duffield	'37	X	55 West St., Glassboro, N. J.
Abbott, Samuel Lebaron	'37	II	Maple St., Wilton, N. H.
Abbott, William Edward	'37	X	Stowell Road, Winchester, Mass.
Abbott, William Montelius	'37	VII_1	Maple St., Wilton, N. H.
Abdou, James Louis	'36	VII_1	50 Waltham St., Boston, Mass.
Abel, Carl Herbert, Jr., ΘX	'37	XVI	5803 Brandon Place, Norfolk, Va.
Abramowitz, William Louis	'35	V	157 Ridge Ave., Lakewood, N. J.
Achterkirchen, Karl Howard, ΣN	'35	XVI	1607 Varnum St.N.W., Washington, D. C.
Acker, Alden Ernest	'37	VI-A	162 Prospect Ave., Revere, Mass.
Ackerman, Joseph, Jr.	'36	V	Littleton Common, Mass.
Adams, Harold Sweetnam, B.Sc.	C.P.H.	VII	Nashua St., Ayer, Mass.
Adams, Henry Coolidge, Jr., XΦ	'37	XIII	"Springfield", Paget East, Bermuda
Adams, Louis Francis	'36	VI	33 Laurie Ave., West Roxbury, Mass.
Adams, Wallace Sutherland	'34	XVIII	3 Fruit St., Newburyport, Mass.
Agnew, George Edwards, ΣN	'35	XVI	844 So. El Molino Ave., Pasadena, Calif.
Agnew, James Carson, Jr., ΣN	'37	X	844 So. El Molino Ave., Pasadena, Calif.
Ahmadjian, Archver Nicholas	'37	I	11 Elm St., Whitinsville, Mass.
Ahrens, George Ludwig, A.B., X Ψ	Grad.	X-A	96 Louis St., Staten Island, N. Y.
Aksomitas, William Edward	'37	VI-A	15 Capitol Ave., Hartford, Conn.
Alba, Charles John	Grad.	VI-A	1115 No. Hamilton St., Spokane, Wash.
Albertson, Walter Edward, A.B., M.S.	Grad.	VIII	104 University St., Healdsburg, Calif.
Albiston, Roger Clayton	'37	I	641 East Ave., Pawtucket, R. I.
Alden, John Coppins	'35	I_2	74 Fairmont Ave., Newton, Mass.
Alder, John Winthrop, ATΩ	'34	III_1	428 Groveland Ave., Minneapolis, Minn.
Alderman, Bissell, KΣ	'34	IV	52 Fairfield Ave., Holyoke, Mass.
Aldrich, John Winthrop	'37	II	21 Dixwell Ave., Quincy, Mass.
Alexander, Peter Popow, E.E.	Grad.	III	79 Rockaway Ave., Clifton, Mass.
Alexander, Samuel Nathan, A.B., B.Sc., ΦBΔ	Grad.	VI	1705 Linwood St., Oklahoma City, Okla.
Alexander, Stanley Morton	'34	XIII-A	705 Graceland Ave., Des Plaines, Ill.
Alfaro, Heraclio	'34 Sp.	XVI	Vitoria, Spain
Allen, Harriet Whitney, B.A., S.B.	Grad.	VIII	Durham, N. H.
Allen, Hubert Werts, B.S., M.S.	Grad.	VIII	Russell, Iowa
Allen, James Burnell, ΣX	'36	X	6415 McGee St., Kansas City, Mo.
Allen, John Pitkin	'35	IV	40 Whittier Road, Wellesley Hills, Mass.
Allen, Lyman Hall, Jr., ΔΥ	'34	XV_2	201 Mountain Ave., Malden, Mass.
Allen, Marjorie Oliver, B.A.	Grad.	V	Cayuga, N. Y.
Allen, Paul Wheeler	'37	III_1	7200 McCallum St., Philadelphia, Pa.
Allen, Wendell Clowes	Grad.	I-A	38 Aberdeen St., Newton Highlands, Mass.
Allen, William Carlton	Grad.	XIII-A	87 Elm St., Belmont, Mass.
Alpert, Louis David, S.B.	Grad.	III	38 Dana St., Revere, Mass.
Alschuler, Alfred Samuel, Jr.	'35	IV	795 Lincoln Ave., Winnetka, Ill.
Altman, Frederick Jerome	'37	X	542 East 79th St., New York, N. Y.
Ames, James Bradford	'37	V	149 Rotch St., New Bedford, Mass.
Amesbury, Robert Raleigh, ΛXA	'37	VI-A	19 Berkley Place, Auburndale, Mass.
Anciaux, Baldwin	'34	VIII	167 Kindersley Rd., Mt. Royal, Quebec
Andersen, James Roy, B.S.	'34	Army Ord.	71 Commonwealth Road, Watertown, Mass.
Anderson, Alden Henry, ΦΔΘ	'35	X	23 Wyman Road, Marblehead, Mass.
Anderson, Harold William, B.S., E.E., M.S.	Grad.	VI	2907 West St., Ames, Iowa
Anderson, Howard Lee, Jr., ΔKE	'36	X	400 Franklin Ave., Vandergrift, Pa.
Anderson, John Harold	'35	VI	94 Homes Ave., Dorchester, Mass.
Anderson, Lars Janes	'35	XV_2	190 Phillips Ave., Beach Bluff, Mass.
Anderson, Richard Kerfoot	'35	XIII-A	38 Mentelle Park, Lexington, Ky.
Anderson, Robert Carl	'35	II	15 Pine St., Fitchburg, Mass.
Andreoli, Faustino Louis	'35	X	19 Firth Road, Roslindale, Mass.
Andresen, Ewald Herman	'34	XVII	84 Day St., Boston, Mass.
Andrews, Henry Nathaniel, Jr., ΔΥ	'34	VII_2	54 York Terrace, Melrose Highlands, Mass.
Andrews, Herbert Widener	'34	X	19 Ledyard St., Newport, R. I.
Angevine, Oliver Lawrence, Jr., ΦΔΘ	'36	VI	507 Laurelton Road, Rochester, N. Y.
Ansel, Gerhard	'34	III_4	66 Sorrento St., Springfield, Mass.
Anslow, William Parker, Jr.	'36	V	8 Berkeley St., Arlington, Mass.
Antoni, Charles Michael	'37	I	R.F.D. 5, Ridgefield, Conn.
Antonsen, Randolph, ΣAE	'35	X	215 78th St., Brooklyn, N. Y.
Antz, Hans Martin, Dipl. Ing.	Grad. Sp.	I	24 Augustusstrasse, Frankfurt, Germany
Apjohn, Thomas Lawrence	'34	X	16 Olive St., Brockton, Mass.
Applegarth, Alexander Rufus, Jr.	'35	VI-A	86 South Long Beach Ave., Freeport, N. Y.
Arabian, Karekin Gasper	'37	X	230 South Huntington Ave., Jamaica Plain, Mass.
Arakelian, Haig Mark	'35	III_2	158 Main St., Peabody, Mass.
Archer, James Edwin, B.S.	Grad.	X-A	5404 Crawford St., Houston, Texas
Armitage, Charles Albert, Jr.	'37	X	123 Haverhill St., Andover, Mass.
Armstrong, Mrs. Catherine Bates	'35	IX-A	111 Woburn St., West Medford, Mass.
Armstrong, Robert Thexton, S.B.	Grad.	V	111 Woburn St., West Medford, Mass.
Arnold, Kenneth James	'36	VIII	327 Middle St., Pawtucket, R. I.
Arnold, William Otto	'37	VI-A	463 E. Tremont Ave., New York, N. Y.
Asch, Edward Lee	'34	XV_{1b}	230 W. Merrick Road, Freeport, N. Y.
Assmann, Frederick Fera, ΘΞ	'36	X	24 Haddonfield Road, Short Hills, N. J.
Atkinson, Edward Redmond, S.B.	Grad.	V	35 Hawthorne Road, Brookline, Mass.
Austin, Charles Lewis, Jr., ΦΣK	'35	IV	87 Strong St., New York, N. Y.
Austin, John Churchill, BΘΠ	'36	II	1512 So. Division St., Spokane, Wash.
Austin, John Frazar	'37 Sp.	VI	Cedar Lane, Cohasset, Mass.

CHAUNCY HALL SCHOOL

[FOUNDED 1828]

The School that confines itself exclusively
to the preparation of students for
the Massachusetts Institute
of Technology

553 BOYLSTON STREET
BOSTON, MASS.

FRANKLIN T. KURT
Principal

DIRECTORY OF STUDENTS

Name	*Class*	*Course*	*Home Address*
Austin, William Henry	'37	XVI	45 Child St., Hyde Park, Mass.
Avakian, Arra Steven, S.B.	Grad.	XVIII	29 Marlborough St., Providence, R. I.
Avery, Maurice Elmer	'35	VII_2	Box 102, Tilton, N. H.
Avondoglio, Leo Charles, KΣ	'37	X	211 Barrington Rd., Upper Darby, Pa.
Ayer, John, Jr.	'36	VI	22 Vernon St., West Medford, Mass.
Ayer, Nathan Chase, ΦΓΔ	'35	XV_2	75 Ohio St., Bangor, Me.
Ayres, Gilbert Ballou, S.B.	Grad.	VII	196 Walpole St., Norwood, Mass.
Babcock, David Lockman, S.B., BΘΠ	Grad.	XIII	195 Thomas Ave., Rochester, N. Y.
Babcock, Richard Fred.	'35	XVI	833 Washington St., Canton, Mass.
Babcox, Henry Colburn, B.A., ΘΞ	'34	IV-B	1309 Hayden Ave., Cleveland, Ohio
Babel, Edward Frank	'37	II	31 Folan Ave., Norwood, Mass.
Backenstoss, Henry Brightbill	'34	VI-A	3535 Holmead Place, N.W., Washington, D. C.
Bagai, Modi Mohan, A.B.	Grad.	VI	2051 Scott St., San Francisco, Calif.
Baggerman, Frederich Peters, ΦΣK	'37	II	731 Radcliffe Ave., St. Louis, Mo.
Bagley, Bruce Russell	'35	II	4046 Vicksburg St., Detroit, Mich.
Bagnulo, Aldo Hector	'36	XI	44 Vane St., Revere, Mass.
Bailey, Frederick John, Jr., B.S.	'34	XVI	2223 Hall Place, Washington, D. C.
Bailey, Richard Francis, ΦBE	'35	XV_{1c}	25 Frederick St., Newtonville, Mass.
Bain, Walter Gelvin, Jr., A.B.	'36	Uncl.	1517 Noble Ave., Springfield, Ill.
Bainbridge, John Pratt, Jr., ΦBE	'35	X	Fearing Road, Hingham, Mass.
Bakarian, Puzant	'37	XIV	109 Cushing Ave., Belmont, Mass.
Baker, Arthur Kay	'35	VI	238 Rutgers Place, Nutley, N. J.
Baker, Glenn Jackson, B.A., M.A.	Grad.	XII	Clearfield, Iowa
Baker, James Golladay, ΦKΣ	'36	X	304 South Main St., Madisonville, Ky.
Baker, Merton Otto	'36	VI-A	52 Putnam St., Orange, Mass.
Baker, William Avery, ΔΥ	'34	XIII	37 Masom Drive, New Britain, Conn.
Baldwin, Louis Vincent	'35	VI	Stanhope, New Jersey
Ball, Charles William, ΔTΔ	'34 Sp.	IV	263 South Main St., Attleboro, Mass.
Ball, William Gilbert, Jr.	'34	XV_{1b}	42 Willow St., Belmont, Mass.
Ballantine, David, ΘΔX	'34	IV	Oyster Bay Road, Locust Valley, L. I., N. Y.
Ballard, John Butler, ΦKΣ	'35	XV_{1c}	Chuquicamata, Chile
Balleisen, Charles Edward, B.S.	Grad.	II	4706 Hawthorne St., Philadelphia, Pa.
Bandomer, Russell William, ΣN	'36	VI-A	Springfield Ave., Springfield, N. J.
Banquer, Irving Sydney	'35	XV_{1b}	957 Morton St., Mattapan, Mass.
Barber, Fred Ame	'37	VI	1822 Morris Ave., New York, N. Y.

The Massachusetts Institute of Technology

CAMBRIDGE, MASSACHUSETTS

THE MASSACHUSETTS INSTITUTE OF TECHNOLOGY offers Courses in Engineering and Science, each of four years' duration, leading to the degree of Bachelor of Science in:

Aeronautical Engineering
Architectural Engineering
Biology and Public Health
Building Construction
Chemical Engineering
Chemical Engineering Practice
Chemistry
Civil Engineering
Electrical Engineering
Electrochemical Engineering
Engineering Administration
General Science
General Engineering
Geology
Industrial Biology
Mathematics
Metallurgy
Mechanical Engineering
Military Engineering
Mining Engineering
Naval Architecture and Marine Engineering
Physics
Sanitary and Municipal Engineering

The Course in Architecture is of five years' duration, and leads to the degree of Bachelor in Architecture. Five-year Coöperative Courses in Electrical Engineering and Railroad Operation leading to the degrees of Bachelor of Science and Master of Science are also offered.

Graduate Courses leading to the degrees of Master of Science, Master in Architecture, Doctor of Philosophy, Doctor of Science and Doctor of Public Health are offered. The courses leading to the degree of Master of Science include Coöperative Courses in Chemical Engineering Practice and Fuel and Gas Engineering.

The better high schools and other preparatory schools in the United States offer adequate preparation for the required entrance examinations given by the College Entrance Examination Board in June, or by the Institute in September.

Graduates of colleges or of scientific schools of collegiate grade, and in general all applications presenting satisfactory certificates showing work done at another college corresponding approximately to at least one year's work at the Institute, are admitted to such advanced standing as is warranted by their previous training, and are given credit for our required subjects, including the entrance requirements, so far as they have been satisfactorily completed.

The Summer Session extending from June to September includes most of the subjects given during the academic year and in addition special courses for teachers.

Any of the following publications will be sent free upon request:

Catalogue for the academic year.
Summer Session Catalogue.

Correspondence should be addressed to

THE MASSACHUSETTS INSTITUTE OF TECHNOLOGY

DIRECTORY OF STUDENTS

Name	*Class*	*Course*	*Home Address*
Barker, George Ernest, S.B.	Grad.	V	11 Clark St., North Quincy, Mass.
Barker, William Taylor	'35	X	Otis St., Hingham, Mass.
Barnett, Guy Fishel	'34	VIII	4045 Windsor St., Pittsburgh, Pa.
Barrett, Charles Frederic, Jr.	'34	III_4	200 Massachusetts Ave., Springfield, Mass.
Barrett, Frank Joseph	'36	IV	71 Fayerweather St., Cambridge, Mass.
Barrett, John Cahill	'34	III_4	40 Sheridan St., Lynn, Mass.
Barry, Peter, ΦBE	'35	XV_{1b}	630 Mt. Hope Ave., Rochester, N. Y.
Barth, Paul, B.S.	Grad.	VI	1440 South Logan St., Denver, Colo.
Bartholomew, Edward Langdon, Jr.	'37	II	35 Clifton Ave., Marblehead, Mass.
Bartlett, David Bradt	'37	I	17 Newton St., Belmont, Mass.
Bartlett, George Walter	'35	XVI	91 Court St., Newtonville, Mass.
Bartlett, William Walker	'34	VIII	49 Bicknell St., Quincy, Mass.
Baskin, Meyer Albert, B.S.	Grad.	X-A	3220 17th St., N.W., Washington, D. C.
Bates, William Jourdan, ΔKE	'35	VI-A	Hawthorne Court, Wheeling, W. Va.
Battista, Vito Piranesi, B. Arch., AΦΔ	Grad.	IV	239 Central Ave., Brooklyn, N. Y.
Battit, Beshara Elian	'34	VI	58 Granville Road, Cambridge, Mass.
Baumann, Frederick William, B.E.E.	Grad.	VI	1118 West 5th St., Winona, Minn.
Baxter, William Franklin, Jr.	'34	XV_{1b}	6 Alban Road, Waban, Mass.
Bays, George Samuel, Jr., B.S.	Grad.	X	1934 South Evanston St., Tulsa, Okla.
Bearon, Israel, S.B.	'35 Sp.	VII_1	52 Talbot Ave., Dorchester, Mass.
Bearse, Arthur Everett, B.S., AXA	Grad.	V	8 South Pleasant St., Sharon, Mass.
Beato-Bernal, Eduardo Pedro, Jr.	'37	X	25 General Lee St., Marianao, Havana, Cuba
Beaton, Neil Stewart, B.Sc., M.S.	Grad.	XII	Box 144, Haileybury, Ontario, Canada
Beaubien, Claude Panet, B.A., ΘΞ	'34	XV_{1b}	461 St. Catherine Road, Montreal, Canada
Bebler, Stanley Martin	'34	XIII	51 Dresden St., Springfield, Mass.
Bechle, Charles William, ΦMΔ	'34	X	15 Soundview Ave., Yonkers, N. Y.
Bechstein, Fred Julius	'35	I_3	Jericho Turnpike and Elwood Road, Huntington, N.Y.
Becker, Philip Dix	'37	II	1501 Gallatin St., Washington, D. C.
Becker, Robert Charles	'34	III_1	43-20 Thirtieth Ave., Long Island City, N. Y.
Becker, Robert Maxwell	'34	XVII	11 A Wales St., Dorchester, Mass.
Beckman, Ronald Edwin	'36	VI	65 Andrew Road, Swampscott, Mass.
Beckwith, Allen Edgar	'35	XV_2	19 Hatherly Road, Brighton, Mass.
Beckwith, Leo Milton, ΣAM	'35	XV_{1b}	115 Sewall Ave., Brookline, Mass.
Beckwith, William Boynton, ΔΥ	'36	IX-B	95 Fair St., Guilford, Conn.
Beebe, Edmund Colman	'35 Sp.	V	188 Grove St., Wellesley, Mass.
Beede, Everett Bennett, ΘΔX	'35	II	123 School St., Belmont, Mass.
Beers, Herbert Page, Jr., ΦBE	'34	IV	335 Vine Ave., Highland Park, Ill.
Behrsing, Carl Robert	'37	VI	453 Winter St., South Walpole, Mass.
Belden, Cassius Clarke	'34	XV_{1c}	12 Sheppard St., Espanola, Ontario
Bell, Maurice Evan, Sc.B.	Grad.	VIII	Walhonding, Ohio
Bell, Richard, XΦ	'34	III_1	6645 Waterman Ave., St. Louis, Mo.
Bellinson, Harold Richard	'34	VIII	687 Main St., Clifton, N. J.
Bellizia, John Alfred, S.B.	Grad.	XV	236 Park Ave., Arlington, Mass.
Bemis, Alan Cogswell, A.B., S.M.	Grad.	XVI	Cochituate Road, Wayland, Mass.
Bemis, Henry Lawall, ΔΨ	'35	XV_{1b}	107 Bloomingdale Ave., Wayne, Pa.
Bencks, Arthur Paul, Jr.	'34	XV_{1b}	230 Woodward St., Waban, Mass.
Bendixen, Alf Hugo, B.S.	Grad.	II	123 Flint St., Lynn, Mass.
Benedict, Manson, B.Chem., S.M.	Grad.	V	Lake Linden, Mich.
Benfield, Adalbert Edwin	'34	VIII	1454 Beacon St., Brookline, Mass.
Bennett, James Lippincott	'34	XVI	55 East 2nd St., Moorestown, N. J.
Bennett, John Roxburgh	'37	XV_{1b}	88 Central Ave., Medford, Mass.
Bennett, William Fowler	'35	XV_{1c}	29 Oak St., Belmont, Mass.
Bennison, Bertrand Earl	'37	VII_1	142 Elmwood Ave., Wollaston, Mass.
Benson, John Goffe, ΣAE	'35	II	1815 University Ave, S.E., Minneapolis, Minn.
Benson, Milton Leo, B.S.	Grad.	VIII	1730 East 27th St., Brooklyn, N. Y.
Benson, Robert Elliott	'37	II	158 Lincoln Road, Brooklyn, N. Y.
Benson, William Melville	'36	XVI	158 Lincoln Road, Brooklyn, N. Y.
Bentley, George Patterson, S.B.	Grad.	XVI	20 Exeter St., Wollaston, Mass.
Bentley, William Wadsworth, Jr.	'34	XVI	704 Scott Ave., Pikeville, Ky.
Berestneff, Alexis Alexander, S.B., S.M.	Grad.	II	801 Madison Ave., York, Pa.
Berg, Quentin, ΦΓΔ	'37	II	222 Derrom Ave., Paterson, N. J.
Bergen, William Benjamin, ΔTΔ	'37	XVI	187 Cleveland Ave., Mineola, N. Y.
Berger, Bernard Ben	'35	VII_3	26 Holborn St., Roxbury, Mass.
Berman, Frank Raymond	'36	I	67 Euston Road, Brighton, Mass.
Bernhardt, Howard Edwin	'35	VII_2	332 South St., Mauch Chunk, Pa.
Bernstein, M. Jack, ΦBΔ	'34	I_3	7100 South Shore Drive, Chicago, Ill.
Best, George Edward, ΦMΔ	'34	XIV	Monson, Maine
Best, John Hulvei, ΦΣK	'35	XV_{1a}	15 Warrington Drive, Rochester, N. Y.
Bete, John Upham	'36	II	419 Washington St., Stoughton, Mass.
Beye, Willard Roger, ΔΥ	'37	II	69 Peck St., Rochester, N. Y.
Bickford, Fred Allen, B.S., S.M.	Grad.	V	242 Lowell St., Waltham, Mass.
Bicknell, Joseph	'34	XVI	295 Front St., Weymouth, Mass.
Bien, Richard Pang-Nien, Ph.B.	Grad.	VIII	Derby Road, Tientsin, China
Bigelow, Julian Himley	'35	VI-A	5 Baltimore St., Millis, Mass.
Billings, Asa White Kenney, Jr., S.B.	Grad. Sp.	II	63 Longfellow Road, Wellesley, Mass.
Birch, Norman Anton	'37	III_3	63 Stimson St., West Roxbury, Mass.
Birchall, Louis Frederick, ΦKΣ	'35	XV_{1a}	570 Madison Ave., York, Pa.
Bird, Walter Wallace, Jr., ΣN	'34	XVI	544 North Grove Ave., Oak Park, Ill.
Birdsall, Bernard Berens	'36	XIII	1 Woodleigh Road, Dedham, Mass.
Bishop, Howard Berkey, Jr., ΣX	'37	X	33 Prospect Hill Ave., Summit, N. J.

SEESONA

UNIVERSAL
WINDING MACHINES

No. 90	For Filling Bobbins or Cops
No. 80	For Large "Super-cones"
No. 60	For Doubling or Twisting from No. 40 Inspected Cones
No. 60	For Winding Knitting Cones, Parallel Paper Tube Packages and for Winding and Mechanically Inspecting Worsted Warp Yarns
No. 50	Precision Winder for Winding Close Wound Packages of storetwine, thread yarns and other ply yarns; for winding braider tubes, for doubling insulating yarns, Franklin tube winding and for handling celophane insulating paper, etc.
No. 45	For Winding Large Packages of Jute and Heavy Cord
No. 42	For Winding Large Packages of Jute Warp Yarns
No. 40	Rotary Traverse Winder for High Speed Warping
No. 30	For Silk and Rayon Knitting and Warp Cones
No. 10	For Narrow Loom Quills
No. 9	For Binder Twine Packages
No. 8	For Carpet Warp Tubes
No. 6	For Cord and Twine Tubes

MAGAZINE
AND SINGLE CONE CREELS
FOR HIGH SPEED
WARPING

UNIVERSAL
COIL WINDERS

No. 104	For Multi Winding of Paper Insulated Coils
No. 103	For Large Size Cotton Insulated Coils
No. 102	For Small Non Insulated Coils
No. 98	For Large Field and Transformer Coils
No. 96	For Layer Winding and Self Supporting Coils
No. 84	For Inductance and other Cross Wound Coils

A SKILLED TECHNICAL STAFF, WORLD-WIDE EXPERIENCE, AND EXTENSIVE FACILITIES, ARE HERE TO SOLVE YOUR WINDING PROBLEM

CONSTANT contact with the advance of the winding art in all parts of the world has provided us with a store of technical information on the subject that is always available for the solution of your winding problem.

Our engineers are constantly analyzing manufacturing processes for suitable opportunities to improve quality and to simplify or increase the speed of operations by intelligent application of winding equipment.

Ample plant facilities enable us to carry engineering plans to completion promptly and economically. Make these facilities a part of your plan for progress by submitting your winding problems to us.

UNIVERSAL WINDING COMPANY
BOSTON

UNIVERSAL WINDERS

DIRECTORY OF STUDENTS

Name	*Class*	*Course*	*Home Address*
Bishop, Ted Mitchell, B.S.	Grad.	X	Union Springs, Alabama
Biswas, Charu Chandra	'36	II	7 Duncklee St., Brighton, Mass.
Bixby, Willard Frederick	'35	X	32 Grand Ave., Baldwin, N. Y.
Bjorn, Warren Albert	'34	IV-A	19 Wilmot St., Watertown, Mass.
Black, Ross Elliot, Jr.	'37	XIII	345 Montauk Ave., New London, Conn.
Black, William Carman, ΘX, B.S.	Grad.	X-A	2418 Grande Ave., Cedar Rapids, Iowa
Blackwood, Frances Christine	'37	V	41 Milford St., Boston, Mass.
Blair, Thomas Wray, ΑΚΠ	'35	VIII	Fort Monmouth, Oceanport, N. J.
Blaisdell, Baalis Edwin, S.B.	Grad.	V	42 Trevett Ave., East Lynn, Mass.
Blaisdell, Fred William, B.S.	Grad.	I	31 North Mast St., Goffstown, N. H.
Blake, Kaisley	'36	XV_{1b}	Katonah, N. Y.
Blake, Samuel	'34	XV_2	87 Rossmore Road, Jamaica Plain, Mass.
Blake, Walter True, ΦΓΔ	'37	XV_{1c}	1235 Norwood Ave., Niagara Falls, N. Y.
Blakely, Alexander Muller	'34	VIII	Mt. Pleasant St., North Billerica, Mass.
Blakely, Leonard Pearson	'36	VI	7 Central Place, Newburyport, Mass.
Blakeman, Thomas Ledyard, ΔΨ	'35	IV	97 Commercial St., Provincetown, Mass.
Blanchard, Elise Arnold	'36 Sp.	VII_1	68 South St., Dalton, Mass.
Blanchard, Malcolm Adolphus, ΘΔX	'36	III_1	25 Evans Road, Brookline, Mass.
Blank, Albert Irving	'37	XIV	18 Pine St., Attleboro, Mass.
Blanton, David Anderson, Jr., XΦ	'36	XV_2	4936 Lindell Blvd., St. Louis, Mo.
Blenderman, Louis Morrall, ΠΚΑ, B.S.	Grad.	X	27 Enfield Road, Austin, Texas
Bliss, Frank Farnell	'36	VIII	27 Marcy St., Cranston, R. I.
Bliss, Paul Washburn	'37	XI	62 High St., Newburyport, Mass.
Bliss, Philip	'37	VI-A	18 Allen St., Newburyport, Mass.
Bliss, Raymond Whitcomb Jr., ΘΔX	'37	VI	255 Brahan Blvd., San Antonio, Texas
Blocker, Benjamin	'35	V	33 Allen St., Boston, Mass.
Bloom, Louis David	'37	X	1000 E. Rittenhouse St., Philadelphia, Pa.
Bloom, Mortimer Charles, S.B.	Grad.	V	122 Mill St., Newtonville, Mass.
Bloomgarden, Barclay Howard, ΦΒΔ	'35	VII_1	1191 Carroll St., Brooklyn, N. Y.
Bluestein, Robert Alvin, ΣΑΜ	'36	IV-A	46 Willow Road, Woodmere, N. Y.
Bode, William Fred	'36	II	220 Carleton St., Lawrence, Mass.
Boden, Robert Hector, B.A., ΔΚΕ	Grad.	VIII	113 McLeod Ave., Missoula, Mont.
Bollinger, Dorothy Marshall, A.B., A.M.	Grad. Sp.	V	11 Ware St., Cambridge, Mass.
Bolshakoff, Peter Elysseevich, Ch.Eng.	Grad.	X	21 Leningradsky St., Moscow, U.S.S.R.
Bond, Chester Edward, ΦΚ	'37	XV_{1a}	7 Orchard St., Everett, Mass.
Bone, Alexander Jamieson, S.B.	Grad.	I	35 Waldon Road, Roslindale, Mass.
Bonney, Reed, ΑΧΑ	'37	XV_2	55 Benson St., Glen Ridge, N. J.
Boordetsky, Sidney Morris	'37	II	240 Center St., Brockton, Mass.
Booth, Louis Strother, B.A., ΦΚΣ	'34	IV	151 Hawthorne Drive, Danville, Va.
Booton, John Griffeth, Jr., ΔΦ	'37	XV_2	Frankford Arsenal, Philadelphia, Pa.
Borden, Herbert Mowry	'36	X	566 Cohannet St., Taunton, Mass.
Borger, John Godfrey, ΘΞ	'34	XVI	Middletown Road, Pearl River, N. Y.
Bouchard, Constant Leo	'36	II	6 Park St., Topsfield, Mass.
Bouchard, Joseph Edmond Andre, B.Sc.	Grad.	VI	1 4th St., Limoilou, Quebec, Canada
Boucher, Raymond, B.A.Sc.	Grad.	I	37 Grand Ave., Swanton, Vt.
Boulware, Ford Millspaugh, ΦΓΔ	'36	III_1	230 W. Twohig St., San Angelo, Texas
Bow, Herbert Yee	'37	XVI	84 Harrison Ave., Boston, Mass.
Bowen, Charles Parnell, Jr.	'35	XV_{1c}	155 Brite Ave., Scarsdale, N. Y.
Boyajian, Alfred Zaven	'35	XVI	4 Lloyd Road, Watertown, Mass.
Boyan, Edwin Arthur	'36	II	113 Butler St., Kingston, Pa.
Boyd, William, Jr.	'35	X	243 Pawtucket Ave., Cranston, R. I.
Boytano, Carl Renfrew	'35	VI-A	274 Parkway, Chelsea, Mass.
Bradford, Eliot Brainerd	'34	VIII	130 Glenville Ave., Allston, Mass.
Bradford, Louis Munroe	'37	X	Crompond Road, Yorktown Heights, N. Y.
Bradley, Charles Byron, S.B.	Grad. Sp.	VIII	228 Pleasant St., South Weymouth, Mass.
Bradner, John Alexander, ΦΔΘ	'35	II	2952 Fairmount Blvd., Cleveland, Ohio
Bradshaw, John Arthur, B.S.	Grad.	II	49 Beacon Ave., Providence, R. I.
Brauer, Robert John	'37	X	89 Durnell Ave., Roslindale, Mass.
Brautigan, Edward, Jr., ΦΚΣ	'37	XIII	420 East 19th St., Chester, Pa.
Brazel, Frank John, Jr., ΦΣΚ	'34	IV-B	85 Ward St., Norwalk, Conn.
Breed, Helen Louise, A.B.	Grad.	VII	19 Orchard Road, Swampscott, Mass.
Breitling, George Thaddeus	'37	XVI	Fort Banks, Winthrop, Mass.
Brennan, Joseph Richard, S.B.	Grad.	I	91 Tremont St., Cambridge, Mass.
Brettman, Hyman	'37	VI-A	394 Quincy St., Dorchester, Mass.
Brewster, Edward Lancaster, B.A.	'36	XIII	776 North Greenbay Road, Lake Forest, Ill.
Bridgett, Argyle William	'37	XVIII	117 Metropolitan Ave., Roslindale, Mass.
Briefer, Justin Harris	'35	IV-A	417 Riverside Drive, New York, N. Y.
Briggs, Philip Gardner, ΔΚΕ	'36	XIII-C	Rehoboth, Mass.
Brigham, Alan Edwin	'35	XV_{1b}	31 Pleasant St., Ware, Mass.
Brinkler, John Stanley	'34	IV-A	15 Goldthwait St., Lynn, Mass.
Brisse, André Hubert	'36	X	388 County St., New Bedford, Mass.
Brockett, William Hume, ΦΣΚ	'35	XV_2	3303 Highland Place, Washington, D. C.
Brockmann, William, ΦΚ	'34	I_3	121 Liverpool St., Mexico City, Mexico
Brodie, Walter Scott, B.S.	Grad.	IV	210 Westover Ave., Roanoke, Va.
Bromley, Edward Pomfret, ΘX	'34	XV_{1b}	7000 Wissahickon Ave., Philadelphia, Pa.
Bromley, Henry Sawyers, Jr., A.B.	'35	XV_{1c}	7000 Wissahickon Ave., Philadelphia, Pa.
Brookes, John Richard, ΦΓΔ	'36	IV	Box 150, Bradley Blvd., Bethesda, Md.
Brookman, Roger Schill, ΦΔΘ	'35	IV-A	179 Claybourne Road, Rochester, N. Y.
Brooks, Carson LaVerne	'35	XIV	350 Walnut St., Lockport, N. Y.
Brooks, Herbert Oscar	'37	II	459 School St., Athol, Mass.

THOMAS A. EDISON INDUSTRIES

manufacturers of a varied group of products for the home and for industry and commerce. Included among these are Edison Storage Batteries, Edison Primary Batteries, Edison Emark Batteries, Edison Dry Cells, The Ediphone (for business dictation) Edison (Portland) Cement, Edicraft Products (household electrical appliances) Edison Splitdorf Automotive Products, including Spark Plugs, Magnetos, Generators and Ignition Coils, Edison Nursery and Juvenile Furniture, Edison Electrical Controls, E-K Medical Gas (product of the E-K Laboratories) and a host of small and large manufactured articles for a miscellaneous group of applications.

THOMAS A. EDISON, INCORPORATED, WEST ORANGE, NEW JERSEY

TRADE MARK Thomas A. Edison

THE COOP

This is the M. I. T. man's store. Here you get your Freshman outfit and here you get your thesis paper and cap and gown for Senior week.

It takes fifteen people to serve you through the entire year, ten in the Store and five in the Barber Shop.

This is the place that can supply you with pictures, jewelry and souvenirs that will have a permanent value to you after you have left Tech to take your place in the world.

YOUR MEMBERSHIP can be renewed each year as long as you care to continue it.

TECHNOLOGY BRANCH, H. C. S.

DIRECTORY OF STUDENTS

Name	*Class*	*Course*	*Home Address*
Brooks, Lester Allen	'35	X	40 Pratt St., Allston, Mass.
Brooks, Robert Max, ΠΚΑ, Bach. of Arch.	Grad.	IV	811 Main St., Malvern, Ark.
Brosnahan, John Patrick	'35	III_4	73 Highland Ave., Naugatuck, Conn.
Brothen, Frank Juel	'37	II	Lowell Road, Concord, Mass.
Brown, Chester Hervey, Jr.	'35	IV-A	78 Plymouth Road, Malden, Mass.
Brown, Gordon Stanley, S.B.	Grad.	VI	Hawsleigh Ave.E, St. Kilda, Victoria, Australia
Brown, Harold Arthur	'36	XIV	Hampton Falls, N. H.
Brown, Hawthorne Nevin	'36	XV_{1b}	116 Adams St., Braintree, Mass.
Brown, Laurence Fiske	Grad.	VI-A	293 Eliot St., Milton, Mass.
Brown, Murray Irving	'35	I_1	30 Upland Road, Melrose, Mass.
Brown, Prescott Holcombe	'37	IX-A	174 Valentine St., West Newton, Mass.
Brown, Ralph Oswald	'34	VII_1	9 Franklin St., Attleboro, Mass.
Brown, Raymond LeClair	Grad.	VI-A	167 Union Ave., Framingham, Mass.
Brown, Samuel Preston, ΘΔΧ	'34	XVI	529 Valley St., Maplewood, N. J.
Brown, Sherwood Fiske, S.B., S.M.	Grad.	VIII	13 Nelson St., Framingham, Mass.
Brown, Stanley Wiswell, ΦΒΕ	'36	IX-B	123 Stewart Ave., Garden City, L. I., N. Y.
Brown, Thomas Everett	'36	VI	Elm Court, Cohasset, Mass.
Brown, Winton, ΣΝ	'34	X	66 Egmont St., Brookline, Mass.
Browne, Oscar Morrison, Jr.	'34	XIII-A	3414 Garfield St., Washington, D. C.
Brownell, Borden Boyd	'35	VI	24 Prospect St., Walpole, Mass.
Brunner, John Grayson	'34	I_3	1717 Lanier Place N.W., Washington, D. C.
Bryan, Joseph Gerard	'37	X	97 Green St., Melrose, Mass.
Bryant, Richard Upham	'36	II	47 Carver Road, Watertown, Mass.
Buchanan, Charles Edmund, ΦΜΔ	'34	XV_2	22 Amsden St., Arlington, Mass.
Buckle, George Augustus, Jr.	'36	XIV	1 Hillside Ave., Wakefield, Mass.
Buckwalter, David Jesse	'35	XV_2	5 Hollister St., Pittsfield, Mass.
Budd, William Irving Hanson	'36	XIII	The Tudor, Beacon St., Boston, Mass.
Buechner, William Weber	'35	VIII	4275 Kendall St., Pacific Beach, Calif.
Buehl, Russell Charles, B.E.E., S.M.	Grad.	VI	30 Shepherd Ave., Brooklyn, N. Y.
Buerger, Newton Weber, S.B.	Grad.	XII	25 Skahan Road, Belmont, Mass.
Buffington, Francis Stephan, ΦΜΔ	'37	VIII	R.F.D. No. 2, Allegany, N. Y.
Bulkley, Joel Burr	'36	XV_{1b}	Bulkley St., Southport, Conn.
Bull, George Gelston Moore, ΦΣΚ	'34	XV_2	396 Palisade Ave., Yonkers, N. Y.
Bull, George Rosencrance, Jr., ΨΥ	'35	I_1	106 Harford St., Milford, Pa.
Bull, Norman George, ΒΘΠ	'36	X	3709 Northampton St., Washington, D. C.
Bunker, Landon Priscilla	'35	V	Fort Banks, Winthrop, Mass.
Bunch, Tillman Tenney	'37	V	3036 Woodland Drive, Washington, D. C.
Bunshaft, Gordon, Bach. of Arch.	Grad.	IV	55 Manchester Place, Buffalo, N. Y.
Bunzel, Herbert Frederick William	'37	II	4 Hyatt Ave., Peekskill, N. Y.
Buresh, Francis Matthew, ΦΚΤ	'34	II	367 18th St.S.E., Cedar Rapids, Iowa
Burhanna, Howard, Jr.	'35	Unc.	10 Church Road, Abington, Pa.
Burke, James Holmwood	'34	XIII-C	151 Linwood Ave., Buffalo, N. Y.
Burke, John Francis	'34	X	20 Olive St., Newburyport, Mass.
Burlew, Fred Northrop, A.B.	Grad.	XVI	1015 No. Broadway, Santa Ana, Calif.
Burnet, William Bernard, ΦΓΔ	'37	II	2601 Euclid Place, Minneapolis, Minn.
Burnham, James Heatly, ΦΚΣ	'34	II	1 555 Wendell Ave., Schenectady, N. Y.
Burns, Daniel William	'37	I	31 Reservoir Ave., Revere, Mass.
Burns, Gordon Kendrick, ΘΔΧ	'34	VI-A	549 Prospect St., Maplewood, N. J.
Burns, Joseph Aloysius	'36	XV_2	17 Perry St., Somerville, Mass.
Burns, William Edwin	'37	II	283 Oriole Parkway, Toronto, Ont.
Burton, John Reginald, Jr., ΦΓΔ	'35	VI	117 Onslow Place, Kew Gardens, N. Y.
Burton, Thomas Milton	'34	XV_{1b}	291 First St., Melrose, Mass.
Burwell, John Townsend, Jr., ΦΒΕ	'34	VIII	Millwood, Virginia
Burwen, Charles Bernard	'34	IV	6 King St., Lynn, Mass.
Busch, Alfred Eugen, ΔΚΕ	'36	XV_1	805 Castle Point Terrace, Hoboken, N. J.
Butler, Robert Dexter, S.B., ΦΓΔ	Grad.	XII	234 West 62nd St., Kansas City, Mo.
Butler, Robert George, Jr., B.S.	'34	Army Ord.	14 Phillips St., Watertown, Mass.
Butters, Harold Aaron, Jr., ΔΥ	'34	I_3	81 Cushing Ave., Belmont, Mass.
Buttmi, William Wallace	'34	I_2	2095 Grand Concourse, New York, N. Y.
Byrne, Thomas Gorman, B.S., S.M.	Grad. Sp.	I	12 East 97th St., New York, N. Y.
Byrne, Walter John, ΦΚ	'35	I_3	259 Sterling Ave., Orange, N. J.
Cabot, Edward Clarke	'37	V	5 Chestnut St., Boston, Mass.
Cabot, Samuel, Jr., A.B.	Grad. Sp.	X	241 Perkins St., Jamaica Plain, Mass.
Cairns, Claude Douglas	'36	XV_{1c}	75 Cedar Road, Belmont, Mass.
Calderon, Cesar Augusto	'37	XVI	Gonzalez St., Rio Piedras, Porto Rico
Caldwell, Robert James	'36	VI-A	Leeds Station, Kansas City, Mo.
Callahan, Joseph Neville	'36	XVII	46 Spencer Ave., Somerville, Mass.
Callan, John Gurney, Jr.	'34	XV_{1b}	24 Quincy St., Cambridge, Mass.
Callister, George Algernon	'35	VII_1	9412 Hollis Court Blvd., Queens Village, L.I., N.Y.
Camp, James La Prelle, ΑΤΩ	'37	XVI	3700 Beverly Drive, Dallas, Texas
Campbell, Delwin Morton, Jr., ΣΝ	'36	X	5631 Dorchester Ave., Chicago, Ill.
Campbell, Morgan Skiles, B.S.	Grad.	I	2511 Shirley Ave., Fort Worth, Texas
Campbell, Richard Durgin	'35	VI-C	15 Beacon St., Portland, Me.
Campello, John Frank	'34	II	61 Delano Ave., Revere, Mass.
Canning, William Prendergast, ΚΣ	'36	XV_{1b}	42 Broad St., Port Henry, N. Y.
Cannon, Madison Mott, Jr., S.B.	Grad.	II	33 Hancock St., Auburndale, Mass.
Cantor, Oscar Edward	'34	IX-A	98 Wellington Hill St., Mattapan, Mass.
Caponigro, Liberato James	'37	X	478 Saratoga St., East Boston, Mass.
Caputo, Joaquin Albert	'37	I	1661 Commonwealth Ave., Brighton, Mass.
Cardani, Charles Peter	'37	VI	92 East Cottage St., Boston, Mass.
Carey, John Joseph Matthew	'34	VI	64 Westville St., Dorchester, Mass.

STANDARD M. I. T. RING

Here is a ring which stands out as an example of fine craftsmanship distinctive of your Alma Mater. Adopted in 1930 by Institute Committee.

DESIGN PATENTED

Ruggedly built for life long service. Now worn by 1000 Seniors and Alumni. Made in heavy and medium men's sizes, also miniature for ladies or men.

1933 Revised Prices	*Large Size*	*Medium Size*	*Miniature Size*
14K GOLD—Military, Rose or Green	**$24.00**	**$20.00**	**$14.00**
10K GOLD—Military, Rose or Green	**18.00**	**16.00**	**10.50**
STERLING SILVER	**7.00**	**6.50**	**6.00**

Above prices include Government Jewelry Tax.

Large size for classes previous to 1930 add 50 cents to above prices.
Medium size for classes previous to 1932 add 50 cents to above prices.
Miniature size for classes previous to 1930 add 50 cents to above prices.

INITIALS ENGRAVED WITHOUT CHARGE—FULL LAST NAME, 25 CENTS EXTRA

Any order accepted with $5.00 deposit and size, year and engraving instructions. Postage Prepaid in U.S.A. Foreign 50 cents extra.

Manufactured exclusively by

BATES & KLINKE, INC. ATTLEBORO, MASS.

Boston Bookbinding Company, Inc.

10 ARROW STREET, CAMBRIDGE, MASS.

Near Harvard Square

We specialize on School Books, College Annuals and Edition Binding In Cloth, Leather and Imitation Leather

Our binding is shown on the issues of TECHNIQUE, PEAN *and other college annuals during the past ten years*

DIRECTORY OF STUDENTS

Name	*Class*	*Course*	*Home Address*
Carey, John Pope	'35	X	132 Bartlett Ave., Belmont, Mass.
Cargen, Everett Henry, Jr., ΔΤΔ	'36	XV_{1c}	59 Fairmont St., Belmont, Mass.
Carkhuff, Stacy Gulick	'36	XV_{1c}	1225 W. Market St., Akron, Ohio
Carlaftes, Peter James	'34	VI	125 Elk Ave., New Rochelle, N. Y.
Carlson, Harrison Cornforth	'34	X	131 Bishopsgate Road, Newton Centre, Mass.
Carlson, Norman Joseph	'37	XV_{1b}	195 Millville Ave., Naugatuck, Conn.
Carmichael, Harold Ammon, Jr., ΔΥ	'36	VI	1911 East 3rd St., Duluth, Minn.
Carota, Arthur Andrew	'36	XVII	39 Malta St., Mattapan, Mass.
Carpenter, Floyd Roe, ΧΦ	'34	XV_{1b}	469 Stage Road, Monroe, N. Y.
Carpenter, Spencer	'35	II	311 Wheeler Ave., Scranton, Pa.
Carr, Ernest Raymond, Jr.	'34	III_1	62 Springvale Ave., Lynn, Mass.
Carr, James Henry, Jr.	'36	I	36 Spring St., Whitinsville, Mass.
Carr, Robert Simmonds	'35	VI	34 Hickory Drive, Maplewood, N. J.
Carroll, Daniel Reynolds, ΔΥ	'36	VI	639 Turner St., Dallas, Texas
Carten, Frederick Howard	'36	V	657 Concord Ave., Cambridge, Mass.
Carten, Leo Augustine	'34	II	657 Concord Ave., Cambridge, Mass.
Carter, Douglas Martin	'37	V	281 West Chestnut St., Kingston, N. Y.
Cary, Arthur	'34	VI-A	Indian Hills, Louisville, Ky.
Casale, James Eugene	'35	III_2	59 Bridge St., Salem, Mass.
Case, William Erwin	'37	II	30 South Franklin Ave., Valley Stream, N. Y.
Cashman, Henry Anthony	'34	IV	75 Russell St., Atlantic, Mass.
Castleman, Jacob Israel	'35	XIV	133 Garland St., Everett, Mass.
Cate, Aurelia Belva, B.S.	Grad.	C.P.H.	Seaford, Delaware
Catlin, Robert Mayo, Jr., B.S.	'35 Sp.	II	71 Beacon St., Boston, Mass.
Cavanagh, Richard, ΦΓΔ	'34	III_3	29 Naples Road, Brookline, Mass.
Cayce, DuPuy Forster, A.B.	Grad.	VI-A	604 West Columbia St., Farmington, Mo.
Cestoni, Dominic John	'37	X	10 Rocky Nook Terrace, Jamaica Plain, Mass.
Cettomai, Lodovico Nello	'36	XV_{1b}	10 Chauncy St., Mansfield, Mass.
Chakmaklian, Abraham Kricor	'35	X	17 Monitor Place, West New York, N. Y.
Chakravarti, Sudhir Kunar, B.S., S.M.	Grad.	II	237 Lower Circular Road, Calcutta, India
Chalmers, Douglas, ΚΣ	'35	XV_2	Hyannisport, Mass.
Chan, Tsan Sheung	'34	XV_{1b}	11 Peace Ave., Hong Kong, China
Chandler, Edmond Ambrose, B.S.	Grad.	V	43 Windsor St., Arlington, Mass.
Chandler, Leonard Blanchard	'36	X	8 Webster St., Winchester, Mass.
Chandler, Willard Dalrymple, Jr.	'34	V	8 Webster St., Winchester, Mass.
Chang, Un Lin, B.S.	Grad. Sp.	V	Shanghai, China
Chapin, Ralph Baldwin, ΧΦ	'37	VI	37 Ellicott Ave., Batavia, N. Y.
Chapman, James Jeffries, Jr., B.S.	Grad.	IV	Gordonsville, Va.
Chapman, John Barton, ΧΦ	'35	XV_{1c}	95 Hope St., Stamford, Conn.
Chapper, John	'36	IX-B	37 Duke St., Mattapan, Mass.
Charnley, Thomas Larkins	'35	II	50 Broadway, Cambridge, Mass.
Chase, Charles Cheney, ΧΦ	'37	X	2691 St. James Parkway, Cleveland Hts., Ohio
Chase, Constant Woodman, Jr.	'34	VI	R.F.D. No. 2, Newport, R. I.
Chenette, Joseph Sylvio, ΦΚ	'36	I	6 Berkshire St., Indian Orchard, Mass.
Cheng, Kuo Yu	'35	VI	Ngadiredjo, Kedoe, Java, D.E.I.
Cheskis, Anna, A.B.	Grad.	C.P.H.	4 Dennison St., Roxbury, Mass.
Chesterman, John Frederick, A.B.	'34	VI-A	205 Lytton Ave., Pittsburgh, Pa.
Chew, Lun Kee	'34	II	318 Central Ave., El Paso, Texas
Childs, Robert Stillson, ΦΔΘ	'37	VI-A	90 Spring Lane, Canton, Mass.
Chin, Jin Foo	'37	V	19 Harrison Ave., Boston, Mass.
Chiniakov, Alexey Gregoryvich	'34 Sp.	IV-A	Tomsk, U.S.S.R.
Chiswell, Edgar Burns, Jr.	'34	X	4311 Argyle Terrace, Washington, D. C.
Chiu, Yau Luk	'37	XIII	188 Reclamation St., Hongkong, China
Chiu, Yau Too	'34	II	188 Reclamation St., Hongkong, China
Choraso, Zwi David, M.E.	Grad.	XVI	Kfar-Giladi, Palestine
Chow, Mei Yü	Grad.	C.P.H.	East City, Peiping, China
Christensen, Henry, Jr., ΣΝ	'36	XV_{1b}	31 Reservoir Ave., Jersey City, N. J.
Christopher, Edward Ernest, Jr.	'35	XIV	100 Hampshire St., Cambridge, Mass.
Chuck, Thomas Sing Lup	'35	IV-A	Canton, China
Church, Joseph Hawes, ΦΓΔ	'37	IX-B	Holly Woods, Mattapoisett, Mass.
Churchill, William Randolph, ΦΓΔ	'34	XIV	35-34 84th St., Jackson Hts., N. Y.
Cicchetti, Renato Felix	'35	IV-A	295 Reed St., Rockland, Mass.
Cirker, Leonard Hart, S.B.	Grad.	X-A	160-23 14th Ave., Beechhurst, L. I., N. Y.
Claffee, Frederick Regan	'37	I	14 Trowbridge St., Newton Centre, Mass.
Clahane, James Henry, Jr.	'35	II	11 Hubbard St., Concord, Mass.
Clapp, Daniel Brennan, B.A., ΣΧ	Grad.	V	10 Winsor Ave., Watertown, Mass.
Clapp, Warren Endicott	'35	VI-C	4 Butler Ave., Danvers, Mass.
Clark, Edward Ross, Jr., ΣΧ	'35	III_1	579 Charles St., Kingston, Pa.
Clark, Joe Stearns	'36	VIII	Ravenna, Nebraska
Clark, Lincoln Romeiser, Jr., ΒΘΠ	'37	XVII	Buffalo Creek Farm, Arlington Hts., Ill.
Clarke, Eugene Sherman	'34	X	River Road, Topsfield, Mass.
Clarke, Robert Goodhand	'35	III_1	158 Thorndike St., Cambridge, Mass.
Clary, Frank Alfred, Jr., S.B.	Grad.	II	86 Spring Lane, Englewood, N. J.
Clement, Donald George	'37	XVII	2 Harding St., Lowell, Mass.
Cleveland, Laurence Fuller, B.S.	Grad.	VI	27 Park Drive, Boston, Mass.
Clewell, Dayton Harris, S.B.	Grad.	VIII	R.F.D. No. 2, Berwick, Pa.
Clifford, James Mooar	'37	XVI	52 Milton Ave., Hyde Park, Mass.
Clift, Charles Warren	'37	VI	210 Pleasant St., Whitman, Mass.
Clough, Dexter Jameson	'35	VII_1	209 State St., Bangor, Me.
Cloutier, Armand Louis	'36	VI-A	14 12th St., Attleboro, Mass.
Cobb, Jonathan Billings	'37	V	167 Court St., Dedham, Mass.

FOR QUALITY...

Grasselli

REAGENTS

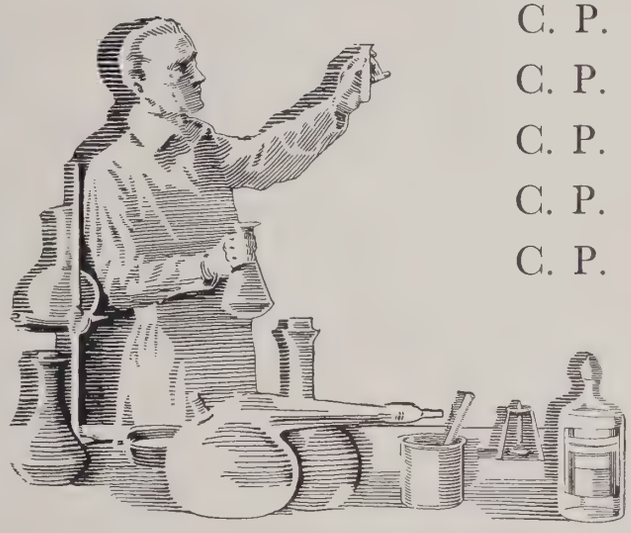

C. P. NITRIC ACID
C. P. GLACIAL ACETIC
C. P. SULPHURIC ACID
C. P. HYDROCHLORIC ACID
C. P. AMMONIUM HYDROXIDE

Write for C. P. Folder

The Grasselli Chemical Co.
INCORPORATED

Founded 1839 CLEVELAND, OHIO

GRASSELLI

JACKSON & MORELAND

Engineers

PUBLIC UTILITIES—INDUSTRIALS
RAILROAD ELECTRIFICATION
DESIGN AND SUPERVISION—VALUATIONS
ECONOMIC AND OPERATING REPORTS

BOSTON NEW YORK

WALTER W. FIELD & SON, INC.
KENDALL SQUARE, CAMBRIDGE

MACHINISTS

COMPRESSOR SERVICE

Sales Agents for
Worthington Pump and Machinery Corporation
Portable Air Compressors and Tools for Rent

We collect and deliver at
Monroe Dormitory Office Daily

8:00 A. M.—2:30 P. M.—5:30 P. M.

One and Four Day Service

Special Rates and Services to Fraternities

B. & S. LAUNDRY

Tel. UNI. 2830

Cameras and Equipment for Photographic Research and General Photography

Also general line of amateur cameras and equipment

We are always willing to give what information we can

RALPH HARRIS & CO.

New England Headquarters for Camera and Photographic Equipment

30 BROMFIELD ST. - BOSTON, MASS.

DIRECTORY OF STUDENTS

Name	*Class*	*Course*	*Home Address*
Cochrane, Clifford Nelson	'37	XVI	32 Howard St., Melrose, Mass.
Cocke, Norman Atwater, Jr., ΦΒΕ	'36	X	816 Harvard Place, Charlotte, N. C.
Coe, Edward Safford	'34	III_3	50 Depot St., Sharon, Mass.
Coenen, Joseph Henry, ΦΚ	'34	VIII	110 Trenor Drive, New Rochelle, N. Y.
Coffey, Roger Timothy	'34	II	610 Huron Ave., Cambridge, Mass.
Coffin, John James Currier	'36	XV_2	21 Flint St., Salem, Mass.
Cogan, Charles Alexander, B.S.	Grad.	X-A	1716 No. Nevada St., Colorado Springs, Col.
Cogdill, Wallace William, B.S.	Grad.	X	Route 1, Canton, N. C.
Cohen, Arthur Helman	'34	IV	110 Chester Ave., Chelsea, Mass.
Cohen, Arthur Mordecai, ΦΒΔ	'36	VIII	10 Brewster Terrace, New Rochelle, N. Y.
Cohen, Jacob B.	'37	XVI	50 Esmond St., Dorchester, Mass.
Cohen, Leonard Parker	'36	VIII	83 Barnaby St., Fall River, Mass.
Cohen, Morris, S.B.	Grad.	III_4	78 Orange St., Chelsea, Mass.
Cohen, Paul	'35	II	972 County St., New Bedford, Mass.
Colavecchio, Octavis Leonard	'34 Sp.	IV	188 Sisson St., Providence, R. I.
Colby, John Haskell	'35	XV_{1b}	159 Bay State Road, Boston, Mass.
Cole, Peter Aldrich, A.B.	Grad.	VIII	Albion, New York
Cole, Victor Bogrilo	Grad.	XIII-A	226 Indiana Ave., N.W., Washington, D. C.
Coleman, Timothy Joseph, B.S.	Grad.	X	2525 N.E. 23rd Ave., Portland, Ore.
Coleman, Wells	'37	II	Kingston, Rhode Island
Coleman, William Emerson, ΣΑΕ	'34	VI	2405 Jenny Lind St., McKeesport, Pa.
Collier, Dudley Foster	'34	IV-A	Boston Road, Billerica, Mass.
Collier, William Burns	'34	XV_{1b}	240 Jackson St., Clarkesville, Ark.
Collins, Edward Joseph	'35	XVII	11 Rockville Park, Boston, Mass.
Comins, Saul	'35	VII_2	131 Spencer St., Dorchester, Mass.
Comley, Winthrop Delano	'37	X	508 Merrimac St., Newburyport, Mass.
Conn, Arthur Leonard	'34	X	2238 Cathedral Ave., N.W., Washington, D. C.
Connelly, Eugene Thomas, B.S.	Grad.	VI	4223 Gleane St., Elmhurst, L. I., N. Y.
Connor, Charles Francis	'37	III_2	446 Ashmont St., Dorchester, Mass.
Conover, John Raymond, ΘΔΧ	'37	XV_{1b}	1269 Robert St., Hillside, N. J.
Consuegra, Ulises Delhi	'37	I	Gral. Machado, Havana, Cuba
Conti, Felix Joseph	'34	I_2	101 Gardner St., Springfield, Mass.
Conway, John Philbin, Ph.B.	'35	Unc.	45 Dixon St., Bridgeport, Conn.
Cook, Allan Kurz	'34	II	745 Brent St., Louisville, Ky.
Cook, Carlton Joseph, ΑΚΠ	'34	XV_2	59 Moeller St., Binghamton, N. Y.
Cook, Edward Latham	'34	II	68 Holten St., Danvers, Mass.
Cook, Jackson Hancock	'36	VI	82 Forest St., Lexington, Mass.
Cook, Kenneth Lorimer	'36	VIII	82 Cabot St., Portsmouth, N. H.
Cook, Richard Hubbard	'35	II	93 Maple St., Norwood, Mass.
Cook, Vincent Parkhurst	'35	XVII	20 Fern St., Auburndale, Mass.
Cooper, David Meade, ΒΘΠ	'36	XIII	608 Putnam Ave., Terre Haute, Ind.
Cooper, Eugene Perry	'37	VI	34 Myrtle Terrace, Winchester, Mass.
Cooper, John Martin	'36	IV	47 Borden St., New Bedford, Mass.
Cooperstein, Benjamin	'36	XV_2	109 Vernon St., Roxbury, Mass.
Cope, William John, B.S., M.E.	Grad.	II	225 South 12th East St., Salt Lake City, Utah
Copeland, Norman Arland	'36	Unc.	326 Defiance Ave., Findlay, Ohio
Copeland, Warren Turner	'37	VIII	289 Western Ave., Lynn, Mass.
Corbett, John Bangs, ΒΘΠ	'37	XV_{1a}	17 University Road, Brookline, Mass.
Corbett, Richard Herman	'35	X	120 Granger St., Wollaston, Mass.
Corea, Edward Victor	'37	VI-C	24 Atherton St., Boston, Mass.
Corman, Harry	'37	XVII	27 Ormond St., Mattapan, Mass.
Cornell, Sidney, Jr.	'36	II	127 Myrtle St., Boston, Mass.
Cort, John Shaw, Jr., ΦΣΚ	'35	X	2945 Voelkel Ave., Pittsburgh, Pa.
Cory, George Leon, A.B., Bach. in Arch.	Grad.	IV	Box 427, Oceanside, Calif.
Cosgrove, Martin Francis	'34	XVII	202 Brookline St., Cambridge, Mass.
Cosman, Bernard Johnson	'36	VI-A	16 Collins St., Newburyport, Mass.
Costello, Jeremiah Joseph, Jr., B.S.	Grad. Sp.	II	22 Circuit Ave., Lynn, Mass.
Costello, John Joseph, Jr.	'37	I	31 South Union St., Rockland, Mass.
Cotter, Edward John, B.S.	'34	I	170 Tribou St., Brockton, Mass.
Cotton, Frederick Palmer	'36	XV_{1b}	410-420 Memorial Drive, Cambridge, Mass.
Court, Newton Henry, ΔΚΣ	'36	VI	Villa Wayside Ave., du Chateau, Letouquet, France
Cragin, William Gannett, ΑΚΠ	'35	XV_2	1414 Asylum Ave., Hartford, Conn.
Craig, James Robert	'36	II	79 Robertson Ave., White Plains, N. Y.
Crane, Chilton, A.B.	'36 Sp.	VII_1	Morning Face St., Richmond, Mass.
Crane, Horace Irving, S.B.	Grad.	V	1 Braebourne Road, East Milton, Mass.
Crankshaw, John Hamilton, ΒΘΠ	'37	II	35 Upland Road, Cambridge, Mass.
Crapon, Harry Dawley, Jr.	'37	XIII	22 Sycamore St., Somerville, Mass.
Crawford, Albert Ross	'34	III_4	16 Newport Ave., Newport, R. I.
Crawford, Roy Maurice, B.S.	Grad.	X	116 Powers St., Nacogdoches, Texas
Creighton, Graham Allan	'35	II	49 Chapel St., New London, Conn.
Cresswell, William Andrews, Jr., ΦΜΔ	'36	II	19 Gladstone St., Squantum, Mass.
Crew, Samson Irving, ΧΦ	'34	XVII	18 Garden Place, Cincinnati, Ohio
Crist, Buckley, ΣΧ	'35	XV_2	155 Stratford Road, Brooklyn, N. Y.
Crocker, Frederic Payne	'37	VI	32 Webster Place, Brookline, Mass.
Crockett, Flora Bartlett	'36	IV	Harborside, Maine
Crosby, Gorham Kingman	'34	III_4	24 Appleton Road, Glen Ridge, N. J.
Cross, Franklin Van Heusen	'34	V	1179 Boylston St., Boston, Mass.
Cross, Howard Page, B.A.	'35 Sp.	IV	510 Park Ave., New York, N. Y.
Cross, William Wood, ΦΚΣ	'35	XV_{1b}	16 Hamilton St., Johnstown, N. Y.
Crouse, Milledge Andre	'34	IV	Forest Hill Ave., Lynnfield Centre, Mass.
Crout, Willard Ray, ΑΧΑ	'35	VIII	831 North 23rd St., Milwaukee, Wis.

MANY types of products bear the name Norton Abrasives—Grinding Wheels, Sandpaper, Sharpening Stones, Rubbing Bricks and Sticks and the large Pulpstones that have modernized wood pulp production methods.

The metal industries the world over know Norton Grinding Wheels.

Customers of hardware stores buy when they see the Pike trade-mark on an oilstone or the Behr-Manning trade-mark on abrasive paper and cloth.

All are "Norton Abrasives"—known to grinding wheel users everywhere by the trade-marks "Alundum" and "Crystolon."

The three trade-marks of the triangle mean much to the hardware retailer and the factory or individual making the purchase.

NORTON COMPANY
NORTON
ABRASIVES
BEHR-MANNING
NORTON-PIKE
MADE IN U.S.A.
TRADE NORTON MARK
PIKE

NORTON COMPANY
WORCESTER, MASS.

Behr-Manning Corporation and Norton Pike Co., Troy, N. Y., are divisions of Norton Company.

Telephones: KENMORE 4500 AND REGENT 2040

RHODES BROS. COMPANY

Groceries and Provisions

WHOLESALE AND RETAIL

170 TO 171 MASSACHUSETTS AVENUE
BOSTON, MASS.

10 AND 11 HARVARD SQUARE
BROOKLINE, MASS.

DIRECTORY OF STUDENTS

Name	*Class*	*Course*	*Home Address*
Crowley, Arthur Henry	'35	X	83 Durant St., Lowell, Mass.
Croxson, Arthur Jr., ΦΓΔ	'35	XV_2	2425 Pioneer Road, Evanston, Ill.
Crummey, George Francis	'36	XV_{1c}	22 South Main Ave., Albany, N. Y.
Cruz-Bustillo, Hari, S.B.	Grad.	XVI	Calle 10 No. 185 Altos, Vedado, Havana, Cuba
Culin, Nembhard Nottingham	'34 Sp.	IV	5590 Taft Ave., Oakland, Calif.
Cull, Robert Robinette	'34	VIII	2987 Torrington Road, Shaker Heights, Ohio
Cunningham, Winifred Adams	'34	XV_1	43 Chestnut St., Boston, Mass.
Current, Farmer Lee	'37	I	1700 Fernwood St., Louisville, Ky.
Curtis, Zay Blanchard, Jr., BΘΠ	'35	IX-B	248 Monterey Ave., Pelham, N. Y.
Cuthbert, Stuart Verne, Jr.,	'37	VI	108 Produce Exchange Bldg., New York, N. Y.
Czeikus, Vito Michael, B.S.	'34	VI	506 Broadway, South Boston, Mass.
Dadakis, Constantine Sophocles	'34	XV_{1c}	224 Lawrence St., Mt. Vernon, N. Y.
Dailey, Mary Elizabeth, A.B.	Grad.	V	10 Park Drive, Brookline, Mass.
Dakin, Carl Frederic	'37	XV_{1c}	11 Ardmore Road, West Roxbury, Mass.
D'Albora, John Baptist, Jr.	'34	VI-C	30 Tuttle St., Dorchester, Mass.
Dale, David Webb	'35	II	421 Woodland Ave., Wayne, Pa.
Daleda, Joseph	'34	II	4 Lenox St., Fall River, Mass.
Daley, Paul William	'35	XV_2	75 Wallingford Road, Brighton, Mass.
Daley, Walter Roche	'35	XV_{1b}	347 St. Paul St., Brookline, Mass.
Dalton, Robert Marshall	'35	XVI	159 Boylston St., Brockton, Mass.
Dalton, William Kent, ΦBE	'36	III_3	346 Maple St., Springfield, Mass.
Danforth, Gordon Abbott	'34	VI	63 Walker Road, Swampscott, Mass.
Danforth, Harland Abbott, Jr., S.B., S.M.	Grad.	XV	23 Lafayette Park, Lynn, Mass.
Dangel, Phoenix Nathan	'35	VII_1	162 Seaver St., Roxbury, Mass.
Dannenberg, Warren Bamen	'36	VI	59 Governor Winthrop Road, Somerville, Mass.
Dantona, Leo Robert	'37	IV-A	131 Havre St., East Boston, Mass.
Darby, Jeb Stuart, Jr., B.S., ΠKA	Grad.	VI	705 Labauve St., Plaquemine, La.
Darby, Robert Alan, B.S.	Grad.	XVI	220 East High St., Somerville, N. J.
D'Arcey, Alfred Clemont	'34	II	66 Revere Beach Parkway, Chelsea, Mass.
Dasburg, Alfred vanCleve, A.B.	'35	VI-C	Santa Fe, New Mexico
Dashefsky, Edward Leo	'36	XVI	93 Nightingale St., Dorchester, Mass.
Dauber, Joseph	'34	VIII	66 Fifth Ave., New York, N. Y.
Dauphiné, Thonet Charles	'35	X	612 Tatepaha Blvd., Faribault, Minn.
Davidson, Virginia Downie	'34	IV	Greenway Lane and Hamilton Road, Merion, Pa.
Davila, Enrique	'35	XV_{1a}	Apartado 746, Bogota, Colombia
Davis, Carleton Bridges	'34	VI	467 Main St., Stoneham, Mass.
Davis, Clarence Daniel, ΣAE	'35	XII	21 Monroe Ave., Pittsford, N. Y.
Davis, Daniel Max, S.B.	Grad.	XVI	84 Stevens St., East Taunton, Mass.
Davis, Elmer Wilbur	'36	XVIII	51 Crescent Ave., Newton Centre, Mass.
Davis, Walter Bethune, ΔKE	'37	XVI	40 Perkins St., Stoneham, Mass.
Dawes, Lyman Miner, S.B.	Grad.	VI	104 Cross St., Belmont, Mass.
Day, Gordon, ΦΔΘ	'34	I_1	Dwight Manor, Englewood, N. J.
Dayton, Benjamin Bonney, ΦΔΘ	'36	V	381 Rugby Ave., Rochester, N. Y.
Dean, Frank James, Jr., B.S.	Grad.	II	1030 West 55th St., Kansas City, Mo.
Dearborn, Ellsworth William	'37	XI	240 Pleasant St., Winthrop, Mass.
de Beaumont, Pierre Stuart	'37	VI	The Plaza, New York, N. Y.
Debes, Charles Nelson	'35	VI	1225 Elmdale Ave., Chicago, Ill.
de Castro, Edson Ernest	'34	X	19 William St., Mt. Vernon, N. Y.
Decker, William Chesley, B.S.	'34	VI	304 Caroline St., Fredericksburg, Va.
Dee, Leo Henry	'35	VI	94 South Highland Ave., Ossining, N. Y.
Del Favero, Albert John, ΦK	'36	I	39 Hemlock Road, Meriden, Conn.
de Florez, Peter, ΔΨ	'37	XVI	Pomfret, Connecticut
DeGregory, Arthur Michael	'34	X	7 Ferry St., Everett, Mass.
de la Rigaudiere, Guy Gerard, ΦK	'37	III_1	Kennett Square, Pa.
Delmonte, Jack, B.S.	Grad.	VI	647 West 172nd St., New York, N. Y.
Deming, Arthur Keyes, B.S.	Grad.	II	Main St., Farmington, Conn.
Demo, John Joseph	'35	X	3 Whiteley Ave., North Adams, Mass.
Dempster, Andrew Thorburn, B.S.	Grad.	XI	9355 Wildemere Ave., Detroit, Mich.
Denton, Richard Arthur	'36	XV_2	39 Fairmount Ave., Wakefield, Mass.
Denyssen, Ivanhoe Peter, S.B.	Grad.	VI	376 Mountain View St., Pretoria, South Africa
De Paolo, Ernest	'34	IV-A	Hillcrest Road, Danvers, Mass.
DePietro, Antonio Angelo, B.S.	'34	I_1	21 Pierce St., Westerly, R. I.
de Raismes, Goodwin	'37	XV_{1b}	64 Montclair Ave., Montclair, N. J.
de Raismes, Robert Embree, Jr.	'37	XV_{1b}	64 Montclair Ave., Montclair, N. J.
de Roode, Albert, Jr.	'35	IX-B	12 The Dingle, Cumberland, Md.
Derzawetz, Joseph	'37	II	382 Harrison Ave., Boston, Mass.
de St. Malo, Alberto	'35	I_2	Box 515, Panama, City, Panama
De Simone, Joseph Prisco	'35	XVII	239 Broadway, Arlington, Mass.
Devereux, Dana, KΣ	'36	XV_{1b}	15 West 12th St., New York, N. Y.
Devine, Warren Raymond, ΦMΔ	'36	XV_{1b}	19 Slocum Road, Lexington, Mass.
DeWolfe, Richard Sears	'36	X	76 Vinton St., Melrose, Mass.
Dickson, Merwin Scott, B.S.	'34	I_1	58 Second St., Waterford, N. Y.
Dierksmier, Charles Moreau	'37	XVI	Manomet Road, Manomet, Mass.
Dillon, Robert, S.B.	Grad.	X	161 West 77th St., New York, N. Y.
Di Salvatore, Philip	'36	XVIII	652 South 18th St., Newark, N. J.
Dixon, Harold Frederick Eldon	'35	VI-C	187—18 89th Ave., Hollis, N. Y.
Doane, Henry Myers	'35	II	29 Cliff St., Arlington, Mass.
Dobbins, William Earl	'34	XI	177 Burlington St., Woburn, Mass.
Dobrin, Milton Burnett	'36	VIII	1236 Murdoch St., Pittsburgh, Pa.
Dobrochowski, Vincent Joseph	'36	I	21 Walbar St., Rochester, N. Y.
Dockendorff, Ralph Lloyd, B.S.	Grad.	X	17 Essex St., Saugus, Mass.

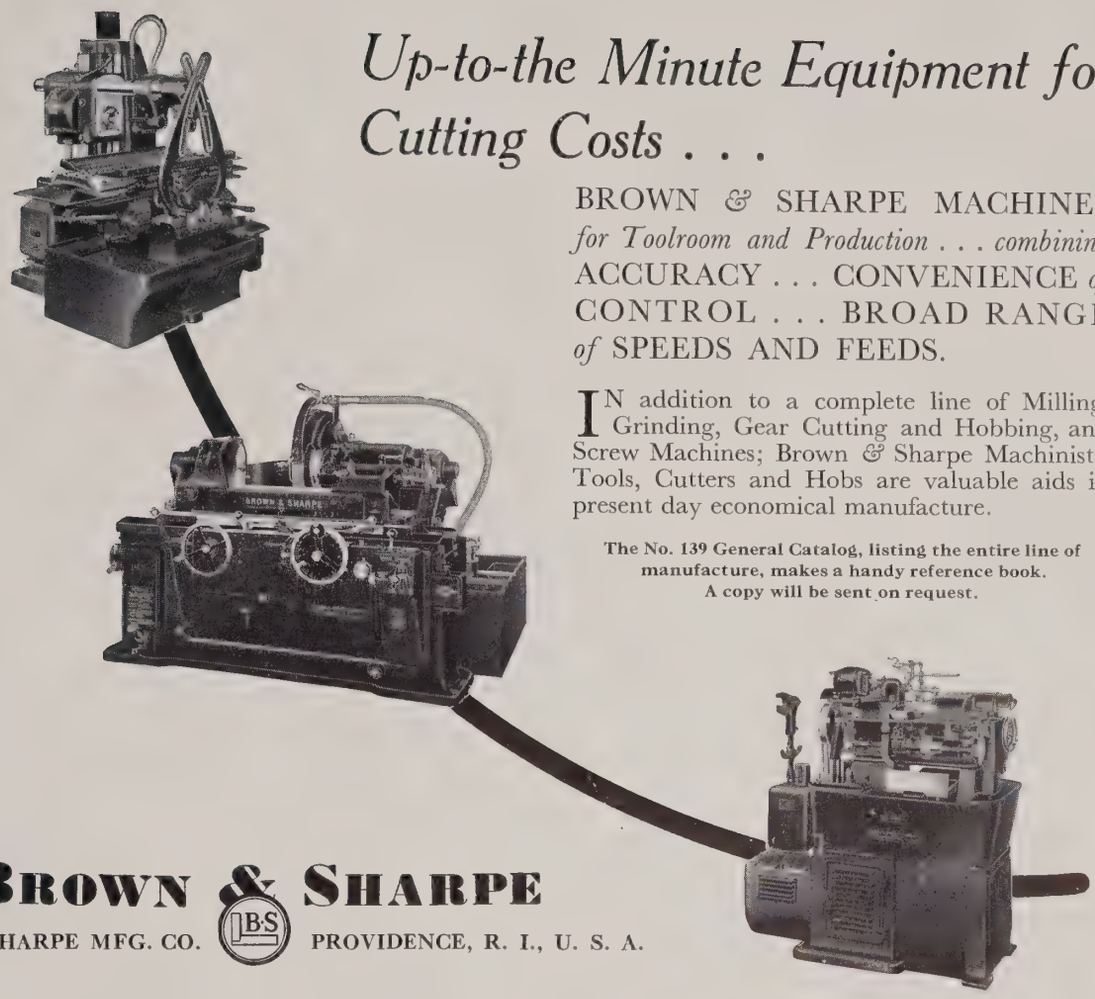

Up-to-the Minute Equipment for Cutting Costs . . .

BROWN & SHARPE MACHINES *for Toolroom and Production . . . combining* ACCURACY . . . CONVENIENCE *of* CONTROL . . . BROAD RANGE *of* SPEEDS AND FEEDS.

IN addition to a complete line of Milling, Grinding, Gear Cutting and Hobbing, and Screw Machines; Brown & Sharpe Machinists' Tools, Cutters and Hobs are valuable aids in present day economical manufacture.

The No. 139 General Catalog, listing the entire line of manufacture, makes a handy reference book. A copy will be sent on request.

BROWN & SHARPE

BROWN & SHARPE MFG. CO. PROVIDENCE, R. I., U. S. A.

Macalaster Bicknell Co.

Scientific and Experimental Glass Blowing

FUSED QUARTZ APPARATUS
LABORATORY SUPPLIES
CALIBRATING AND ENGRAVING

Washington and Moore Streets
CAMBRIDGE, MASS.

Member Metropolitan Garage Association

COMMONWEALTH 0550-0551

GOVERNOR SQUARE GARAGE CO.

At Kenmore Square

642 BEACON STREET
BOSTON, MASS.

GEORGE B. HARVEY, ***Manager***

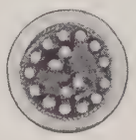

LATOX Cables, because of their smaller diameter, lighter weight, longer life, better electrical qualities and lower maintenance costs are suitable for installation wherever dependable, moisture-proof circuits are necessary for supervisory control of substations, fire alarm and police signal systems and as telephone or signal cables.

LATOX Cable conductors are insulated with a thin layer of Latox, a new type of rubber insulation made directly from rubber latex.

SIMPLEX WIRE & CABLE CO.

79 SIDNEY ST., CAMBRIDGE A
BOSTON, MASS.

DIRECTORY OF STUDENTS

Name	*Class*	*Course*	*Home Address*
Dodge, Charles Willis	'37	XVI	6 Pleasant St., Groton, Mass.
Dodge, Cleon Carter	'37	II	146 Henry St., Hasbrouck Heights, N. J.
Doggett, Towers	'36	X	1529 34th St. N.W., Washington, D. C.
Dolan, Elizabeth Mary	'34	IV	390 Huron Ave., Cambridge, Mass.
Dolben, Arthur Joseph	'36	XV_{1a}	55 Ossipee Road, Somerville, Mass.
Donald, Walter Godley, B.S.	'34	Army Ord.	103 South 36th St., Philadelphia, Pa.
Donaldson, Harry Matherson	'36	X	47 Crescent St., Cambridge, Mass.
Donlon, Thomas Francis, Jr.	'34	XIII	273 Massachusetts Ave., North Andover, Mass.
Donnan, Gordon Stuart	'36	XIII	117 Willow St., Wollaston, Mass.
Doroff, Stanley Willard	'34	II	9 Crescent Ave., Chelsea, Mass.
Doppel, Leonard John	'37	II	61-45 62nd Ave., Brooklyn, N. Y.
Dorr, Julian Abbott, ΔΥ	'34	XV_{1b}	22 Chester St., Lowell, Mass.
Doten, William Leslie, Jr.	'34	XV_{1c}	32 Commonwealth Park, Newton Centre, Mass.
Doucette, Joseph Patrick	'35	XVIII	20 Faxon St., Newton, Mass.
Dougherty, Edward Kubel	'35	VI	1525 Webster St. N.W., Washington, D. C.
Dow, Hamilton Hom	'35	II	385 Shawmut Ave., Boston, Mass.
Dow, Joseph Willard, ΘΔΧ	'35	II	46 Lemoyne St., Braintree, Mass.
Downes, Harold Corbin, BK, A.B., Ph.D.	Grad. Sp.	X	289 Highland Ave., Wollaston, Mass.
Doyle, Francis Edward	'34	IX-B	14 Aspinwall Road, Dorchester, Mass.
Doyle, Francis Schalck, ΔΤΔ	'34	XVI	416 Garfield Square, Pottsville, Pa.
Doyle, William Christian, B.S.	Grad.	X	7726 Corliss Ave., Seattle, Wash.
Draemel, Frederick Clise	'35	X	8 Cottage St., Newport, R. I.
Drankowski, Joseph Albin	'34	XVI	21½ Hardy St., Salem, Mass.
Draper, Charles Stark, A.B., S.B., S.M.	Grad.	VIII	731 University Ave., Palo Alto, Calif.
Dreissigacker, Philip Harry, Jr., ΑΤΩ	'37	XVI	1421 James St., Mamaroneck, N. Y.
Dreselly, Raymond Andrew	'37	X	45 Goodwin Road, Lexington, Mass.
Dress, Vern Elliot	'37	VI-A	4302 North 33rd St., Omaha, Nebr.
Drew, Frederick Davenport, KAΨ	'34	IX-A	600 Beacon St., Newton Centre, Mass.
Drew, John Lawrence, Jr.	'36	II	1083 Boylston St., Boston, Mass.
Drew, Thomas Bradford, S.B., S.M.	Grad.	X	Wayland, Mass.
Drexler, Milton	'34	VII_2	60 Hinsdale St., Rochester, N. Y.
Driscoll, Robert Fortune, ΦΒΕ	'36	Unc.	1630 York Place, Victoria, B.C.
Drisko, John Bucknam, S.B.	Grad.	I	19 Byron Ave., Lexington, Mass.
Drury, George Murlin, ΣΑΕ, B.A., B. of Arch.	Grad.	IV	1158 Hilyard St., Eugene, Ore.
Dubbs, Carbon Chatley, ΦΚΣ	'35	XIII-C	1004 Michigan Ave., Wilmette, Ill.
Du Bois, Louis Frederic	'37	X	3506 Hawthorne Blvd., St. Louis, Mo.
Du Bois, Rene Gaston	'34	XV_{1c}	3506 Hawthorne Blvd., St. Louis, Mo.
Dudley, Beverly, ΦΜΔ	'35	VI	4739 No. Central Park Ave., Chicago, Ill.
Duff, John, 3d, ΔΤΔ	'35	XV_2	144 Hawthorn St., New Bedford, Mass.
Dumbros, Nicholas George, B.S.	Grad.	XII	1657 Blue Hill Ave., Mattapan, Mass.
Duncan, Harold Edgar, S.B., B.E.E.	Grad.	VII	195 Main St., Winthrop, Mass.
Duncan, Robert Stanwood, E.E., ΦΝΘ	Grad.	VI	35 Murray Ave., Ridgewood, N. J.
Dunlap, George Cowie, ΑΧΑ	'35	VI-A	La Faria, Texas
Dunn, Cecil Gordon, S.B.	Grad.	VII	Acton, Massachusetts
Dunn, William	'35	I_2	148A Highland Ave., Somerville, Mass.
Dunning, John Bartol, ΘΧ	'34	XV_{1b}	66 Watchung Ave., Montclair, N. J.
Dunning, Joseph Samuel	'36	XVI	80 Audubon Road, Milton, Mass.
duPont, William Bayard, ΦΒΕ	'36	X	Westmont, Johnstown, Pa.
Durland, Philip Carleton, M.E.	Grad.	II	Greenville, N. H.
Du Ross, John Dudley, ΦΓΔ	'36	XV_2	1111 Forest Road, Lakewood, Ohio
Dvornichenko, Oleg John	'34	IV	7 West 108th St., New York, N. Y.
Dyer, Marcellus Wilber	'37	II	293 North Broadway, Yonkers, N. Y.
Dysart, Joseph Justice, B.A., S.B.	Grad.	XV	43 Division St., Pittsburgh, Pa.
Dzendolet, Arthur	'37	XIV	106 Berkshire St., Cambridge, Mass.
Eagan, Henry William	'34	XV_2	70 Florence St., Brockton, Mass.
Eakin, John Hitt	'35	XV_{1b}	88 Streetsboro St., Hudson, Ohio
Eames, John Potter, A.B.	Grad.	X-A	12 Whitney St., Northboro, Mass.
Earl, Theodore Alexander, ΑΧΑ	'35	XIII	Winter Harbor, Maine
Eastburn, Robert	'35	XIII	1708 Broom St., Wilmington, Del.
Easton, Harry Thomas, Jr., ΒΘΠ	'36	II	1317 "L" St., Bedford, Ind.
Easton, John Adlington, Jr.	'36	XV	17 Marion Road, Arlington, Mass.
Eaton, Roland Dwight	'34	IX-A	23 Wolcott St., Springfield, Mass.
Eaton, Warren Vincent, Jr., ΧΦ	'36	II	1907 Riverside Drive, Tulsa, Okla.
Ebel, Lawrence Charles	'34	VI-A	104-46 127th St., Richmond Hill, N. Y.
Ebenbach, Robert, ΣΝ	'34	XVI	235 Brookdale Ave., Glenside, Pa.
Eberhard, Eugene Philippe, ΑΧΑ	'36	IX-B	35 Autumn St., New Haven, Conn.
Eberhardt, John Ernst, Ch.E.	Grad.	X	2155 St. James Ave., Cincinnati, Ohio
Ebling, Lewis Allen, ΦΣΚ	'36	IV	Osterville, Mass.
Eck, Robert Nelson, ΣΑΕ	'34	VI-A	500 Lake Shore Drive, Lake Mills, Wis.
Eckblom, Oscar Eugene	'35	XVI	12 Dale Ave., Quincy, Mass.
Edelmann, Robert Bernard, ΦΣΔ	'37	X	452 Aldine Ave., Chicago, Ill.
Eder, James Phanor, ΘΔΧ	'34	II	64 Groton St., Forest Hills, L. I., N. Y.
Edgar, Edward Cooper, Jr., ΦΣΚ	'35	I_2	3401 Meadowcroft Ave., Pittsburgh, Pa.
Edlund, Daniel Leonard, B.S., M.S.	Grad.	III	623 5th St. No., Fargo, North Dakota
Edmonds, Radcliffe Guest, ΘΔΧ	'34	X	2119 Girard Ave. So., Minneapolis, Minn.
Edwards, Robert Graham	'36	XV_{1b}	67 Trowbridge St., Arlington, Mass.
Egoroff, Nicholas Alexander	'34 Sp.	IV	47 Strastnaia St., Moscow, U.S.S.R.
Ehrlich, Mrs. Evelyn Seltzer, B.F.A.	'34 Sp.	IV	11 Shady Hill Square, Cambridge, Mass.
Ehrlich, Melville, S.B.	Grad.	V	241 Shirley St., Winthrop, Mass.
Ehrlich, Percy	'35	V	241 Shirley St., Winthrop, Mass.
Einis, Nathan	'37	V	3 Baird St., Dorchester, Mass.

Walker Memorial Dining Service

Meals served during the Academic Year for any type af Technology Alumni Gathering

CLASS DINNERS GIVEN SPECIAL ATTENTION

The Recreational facilities can be made available if desired

MENUS SUBMITTED UPON REQUEST

ADDRESS

A. W. BRIDGES, WALKER MEMORIAL
M.I.T., CAMBRIDGE, MASS.

TELEPHONE, HUBBARD 6084

WEBSTER-THOMAS COMPANY

Manufacturers and Distributors

MATCHLESS BRAND Food Products

Supplies for

SCHOOLS, HOSPITALS, HOTELS, INSTITUTIONS
BAKERS, CONFECTIONERS, ICE CREAM
MANUFACTURERS, AND
SODA DISPENSERS

Offices and Laboratories

217 STATE STREET, BOSTON

E. D. ABBOTT CO.
INC.

Printers

181 Massachusetts Avenue
Boston, Mass.

Kenmore 4051—3277

Fraternity Work a Specialty

SUPERIOR TAILORS
and
HABERDASHERS

DRESS CLOTHES TO HIRE

Phone: KEN. 0122

111 Mass. Ave. - - BOSTON

LUFKIN TAPES and RULES

FOR EVERY MEASURING REQUIREMENT

All standard patterns, including those designed especially for Engineering and Surveying, Mine work and Construction. All are reliable and durable.

Send for Catalog

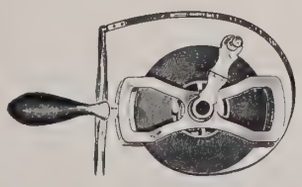

THE LUFKIN RULE CO.

SAGINAW, MICHIGAN
NEW YORK CITY

DIRECTORY OF STUDENTS

Name	*Class*	*Course*	*Home Address*
Eisler, Charles Jr.	'37	II	321 Wyoming Ave., South Orange, N. J.
Eisler, Joseph, S.B.	Grad.	VI	384 Riverway, Boston, Mass.
Ekwurzel, Lars	'35	IX-B	15 Alton Place, Brookline, Mass.
Eliassen, Rolf, S.B., S.M.	Grad.	I	225 Orchard St., Belmont, Mass.
Ellenwood, Arthur Bradford, Jr.	'34	XVII	30 Drayton Ave., Dorchester, Mass.
Elliott, Robert Medill, ΔΥ	'34	VIII	6837 So. Union Ave., Chicago, Ill.
Ellis, Charles Edward, Jr.	'34	X	71 Ash St., Reading, Mass.
Ellis, Henry George	'36	X	57 Germain St., St. John, N. B.
Ellison, John Henry	Grad.	XIII-A	33 Grozier Road, Cambridge, Mass.
Elting, John Philip, S.B., S.M., ΔΥ	Grad.	VIII	Macomb, Illinois
Emerson, Albert Gardner, Jr.	'36	X	362 North Broadway, Haverhill, Mass.
Emery, Robert Macnab, ΣΝ	'34	I_1	College Station, Texas
Emilio, Luis Victor	'36	II	7 Winter St., Salem, Mass.
Emmons, Gardner, A.B., A.M.	Grad.	XVI	91 Beacon St., Boston, Mass.
Endweiss, Charles Nickel, ΣΑΕ	'36	XVI	50 Anderson St., Hackensack, N. J.
Eng, Jim	'35	III_3	16 Hudson St., Boston, Mass.
Englund, Harry Wallace	'34	XIII-A	801 6th Ave., West, Ashland, Wis.
Engstrom, Carl	'36	XIII	38 Spencer Ave., West Somerville, Mass.
Eppley, Joseph W., ΔΚΕ	'36	XVI	Manchester, N. H.
Epply, Joseph Walter, Jr.	'37	XV_{1c}	1910 Elm St., Manchester. N. H.
Epstein, Leo Francis	'35	V	536 Franklin Ave., Hartford, Conn.
Eremin, Ivan Andrey	'34	II	Peter Lavrov N 54, Leningrad, U.S.S.R.
Erwin, Robert Owen, ΔΚΕ	'36	XV_{1b}	c/o New Mexico Military Institute, Roswell, N. M.
Esdorn, Walter Henry, M.E.	Grad.	VI	35 Bonair Ave., New Rochelle, N. Y.
Eshbaugh, Richard Harold, ΦΠΦ	'35	X	5528 Blackstone Ave., Chicago, Ill.
Eskilsson, Eskil Enar Reinhold, E.E.	Grad.	VI	Vasteras, Sweden
Essley, Harry Edward, Jr., ΦΚΣ	'36	XV_{1c}	Merion Manor Apts., Merion, Pa.
Esslinger, Arthur Clarence	'34	XV_{1b}	85 Cherry Lane, Teaneck, N. J.
Estabrook, Vincent Taft	'36	V	10 Bedford St., Concord, Mass.
Evans, Charles Huntington	'36	VIII	24 Arlington St., Haverhill, Mass.
Evans, Richard Edgar, A.B., S.M.	Grad.	VIII	59 East Fifth St., Chillicothe, Ohio
Evans, Samuel Hoe, A.B., S.M.	Grad.	VIII	51 Prospect Ave., Newtonville, Mass.
Everett, Edward Fisk, Jr., ΦΚΣ	'36	XV_2	219 Kenmore Road, Brookline, Pa.
Everett, Harold Hutchinson	'35	XV_{1c}	66 Church St., Wellesley, Mass.
Everett, John Leo	'37	I_2	7 Cottage St., Natick, Mass.
Evers, James Taylor, ΣΧ	'34	VI-C	225 East Oak St., Wauseon, Ohio
Ewald, George William, ΘΧ	'37	I	192 Wyoming Ave., Maplewood, N. J.
Ewing, Reid	'35	X	701 W. Main St., Merrill, Wis.
Faatz, Albert Carl, Jr.	'37	X	22 Midland Blvd., Maplewood, N. J.
Fager, Charles Hickman, ΔΥ	'37	II	2417 North Front St., Harrisburg, Pa.
Faillace, Frank Anthony	'34	IV	44 Penniman Road, Brookline, Mass.
Fairbanks, Jonathan	'34	VI	186 Temple St., West Roxbury, Mass.
Fan, Hsu Yun, Engr.	Grad.	VI	20 Fen-ze-hoo-tung St., Peiping, China
Faraoni, Cecil	'34	III_1	280 Windsor St., Cambridge, Mass.
Farmer, Daniel Edward	'36	VI-A	1352 University Ave., New York, N. Y.
Farmer, Jefferson, ΒΘΠ	'35	II	22 Arden Road, Watertown, Mass.
Farquhar, Melville Taylor	'35	II	4 Hillside Ave., New Hartford, N. Y.
Farr, Gerald Welch, ΣΝ	'35	VII_2	420 Memorial Drive, Cambridge, Mass.
Farr, Harold Kinsman	'35	VIII	110 Pennsylvania Ave., Binghamton, N. Y.
Farre, Salvador Francisco	'37	XVI	Box 3125, Manila, P. I.
Farrin, James Moore, Jr.	Grad.	XIII-A	6433 Minerva Ave., Chicago, Ill.
Fassoulis, Bob Nicholas	'36	IX-B	801 Stinard Ave., Syracuse, N. Y.
Faulkner, Rafford Lochead, S.B.	Grad.	III	53 Parker Ave., Somerville, Mass.
Faunce, Robert Dunbar	'34	X	385 Savin Hill Ave., Dorchester, Mass.
Fay, Robert Wallace	'34	XV_{1b}	36 Park Ave., Winchester, Mass.
Febiger, Christian Carson, ΔΨ	'37	II	88 Milton St., Readville, Mass.
Feeley, William John	'37	II	45 Palmyra St., Winthrop, Mass.
Fell, William Francis	'34	VI-C	Phoenixville, Pa.
Fellouris, John Harry	'37	I	17 Holly St., New Bedford, Mass.
Fenlon, Hugh Francis, ΦΚ	'35	I_3	167 Secor Lane, Pelham Manor, N. Y.
Fenton, George Donald	'35	VI-C	33 Romeyn Ave., Amsterdam, N. Y.
Fentress, Carroll Dee, ΚΣ	'34	X	2904 Rugby Road, Richmond, Va.
Ferguson, John Robert, Jr., ΔΤΔ	'37	XV_2	Fairway Ave., Rye, N. Y.
Ferrary, Ferdinand Francis	'37	II	3910 Avenue D, Brooklyn, N. Y.
Ferrer y Vaillant, Alberto Abraham	'34	I_1	41 Aguilera St., Santiago, Cuba
Ferretti, Alfred John, S.B.	Grad.	II	29 Coolidge Road, East Lynn, Mass.
Ferris, Ernest Albert	'37	V	5169 Washington St., West Roxbury, Mass.
Ferris, Raymond West, Jr., A.B.	Grad.	XV	464 North Portage Path, Akron, Ohio
Feuchter, Charles Francis, ΒΘΠ	'34	X	427 25th St., Cairo, Ill.
Feustel, Frederick Parham	Grad.	VI-A	2138 Broadway, Fort Wayne, Ind.
Feyling, Gerhard Tonseth	'35	II	Egersund, Norway
Fick, Oscar Arthur, Jr., ΑΧΑ	'36	II	12 Monroe Ave,, Westbrook, Me.
Ficke, Stanhope Blunt	'36 Sp.	IV	2117 Main St., Davenport, Iowa
Fickett, George Edward	'34	VI-A	6 Wyman St., Augusta, Me.
Fidler, Harold Alvin, B.S.	Grad.	I	5842 Sansom St., Philadelphia, Pa.
Fine, Aleck	'37	V	24 Greenock St., Dorchester, Mass.
Fine, Harry	'34	VI-C	280 Spruce St., Chelsea, Mass.
Fingerle, William Jr.	'36	VI-A	32 Indian Road, Post Chester, N. Y.
Fink, Donald Glen, S.B., ΦΜΔ	Grad.	VI	130 Grand Ave., Englewood, N. J.
Finlayson, Duncan Kenneth, ΒΘΠ	'35	XV_{1b}	Avon St., Jamaica Plain, Mass.
Finn, Albert Vincent	'37	X	28 Acorn St., Lynn, Mass.

Compliments of

MR. CHARLES HAYDEN

J. B. Hunter Company

Distributors of genuine **Yale Locks and Hardware** for all types of building construction. Hardware specifications and quotations gladly made.

60 SUMMER ST. BOSTON

LOUIS DRESSLER, Reg. Pharm., Ph.G. *For Service call Ken. 9419*

UPTOWN DRUG

Prescription Specialists

DRUGS, SUNDRIES, AND CIGARS

For a sensational Toasted Sandwich or delicious drink visit our fountain. Open until 1 A.M.

484 COMMONWEALTH AVE. - BOSTON

Opposite the Phi Sigma Kappa House

PERMANENCE . . .

The advertisements in TECHNIQUE warrant your attention now and during the many years in which you will refer to this book.

DIRECTORY OF STUDENTS

Name	*Class*	*Course*	*Home Address*
Finneran, Emmett John, ΦΣΚ	'34	Unc.	Lucas Point, Old Greenwich, Conn.
Finnigan, Charles William	'34	VI-C	256 Greenway South, Forest Hills, N. Y.
First, Melvin William	'36	VII_1	1638 Commonwealth Ave., Boston, Mass.
Fischel, Joseph Robert	'37	XVI	103 Main St., Hellertown, Pa.
Fischer, Edward Michael	'37	I	306 Nash Road, New Bedford, Mass.
Fish, Maurice Julius, S.B.	Grad.	XVIII	Presque Isle, Maine
Fisher, Bennett, Ph.B.	'34	XIII-C	Round Hill Road, Greenwich, Conn.
Fisher, Edward, Jr., S.B.	Grad.	VIII	41 Randall St., Boston, Mass.
Fisher, John Dow, Jr., B.S.	Grad.	XII	1724 No. Tejon St., Colorado Springs, Col.
Fisher, John Taylor, B.S., ΦΔΘ	Grad.	II	3228 Rittenhouse St. N.W., Washington, D. C.
Fishman, Joseph	'34	XVII	59 Nightingale St., Dorchester, Mass.
Fitch, Conover	'37	IV	Jerusalem Road, Cohasset, Mass.
Fitch, Wendell Keister	'36	X	27 Summit Road, Wellesley, Mass.
Fitz, Howard Irving, S.B., LL.B.	Grad.	V	37 Rockland St., Melrose Highlands, Mass.
Fitzgerald, Arthur Eugene, E.E., M.S.	Grad.	VI	671 Columbia Road, Dorchester, Mass.
Fitzgerald, John Edward, ΦΣΚ	'35	X	17 Belair Ave., Providence, R. I.
FitzGibbon, Leslie Joseph Augustus, ΚΣ	'35	VI-C	68 Main Ave., Sea Cliff, N. Y.
Fledel-Beck, Jacob Hirsh	'35	IX-B	Rozwadow, Poland
Fleming, Edward Sanger	'34	XIII	814 Worcester St., Wellesley, Mass.
Fletcher, Albion Richardson	'35	II	371 Washington St., Canton, Mass.
Flink, Ellis Morton, ΠΧΦ	'35	XV_{1b}	205 Laurel Ave., Providence, R. I.
Flood, John Henry	'34	VII_2	118 Bartlett St., Lowell, Mass.
Flood, Robert Francis, ΛΧΛ	'35	XV_{1b}	44 Fenimore Road, New Rochelle, N. Y.
Fogler, Benjamin Baker, Jr., ΚΣ	'36	X	106 Orchard St., Belmont, Mass.
Foley, Thomas Edward	'35	X	47 Greenlawn St., Fall River, Mass.
Fong, Louis Brockway Chen	'35	VI-C	16 Harrison Ave., Boston, Mass.
Foote, Wilbur Powell	'34	X	103 Holmes Road, Pittsfield, Mass.
Fopiano, Vincent Joseph	'35	XIV	6½ Muzzey St., Lexington, Mass.
Forbes, James Eli, S.B.	Grad.	VIII	164 Eliot St., Milton, Mass.
Ford, Arthur Roger	'37	IV-A	64 Windsor Road, Milton, Mass.
Ford, Warren Davis	'34	II	40 Parker St., Cambridge, Mass.
Forrant, David William	'36	VI-A	27 Pleasant St., Beverly, Mass.
Forsburg, George Richard	'35	II	4577 Washington St., Roslindale, Mass.
Forssen, Gale, ΧΦ	'35	XV_{1c}	64 Monmouth St., Springfield, Mass.
Forster, Robert Wilkins, ΣΧ	'35	XV_{1b}	88 Lenox Ave., Albany, N. Y.
Foss, Paul Birney	'37	IV	39 Beltran St., Malden, Mass.
Fossett, Richard Leigh, Jr., ΔΥ, S.B.	Grad.	VI-A	45 Cardinal Ave., Albany, N. Y.
Foster, Franklin Leroy, S.B., M.S.	Grad.	III	141 Jefferson St., South Braintree, Mass.
Foster, Harry Ruffle, Jr.	'36	VI	48 Highland St., Reading, Mass.
Foster, Scott Howard, A.B.	Grad.	V	21 Wren St., West Roxbury, Mass.
Foulk, Ferguson	'35	V	2301 Washington St., Wilmington, Del.
Foulkes, David Luther, B. of Arch.	Grad.	IV	2405 S.W., 5th Ave., Portland, Ore.
Fowler, Bryant	'36	II	R.F.D. No. 5, Bradford, Mass.
Fowler, Richard Crosman	'37	VI	37 Vick Park St., Rochester, N. Y.
Fowles, George Arthur, ΦΚΦ	'34	VI	101 Jacob St., Berea, Ohio
Fox, Arthur Bonham, A.B.	'34	VI-A	13-9 Linden St., Fresno, Calif.
Fox, Arthur Gardner	'34	VI-A	109 Summit Ave., Montclair, N. J.
Fox, Harry William	'34	V	124 Porter St., Malden, Mass.
Fox, Richard Baruch	'36	XV_2	128 Coolidge St., Brookline, Mass.
Fox, Samuel Smallwood, ΦΚΣ	'35	XVI	11 Cliff Road, Wellesley Hills, Mass.
Fox, Sidney Victor	'35	X	5 Buckingham Road, Wollaston, Mass.
Francis, John Herbert	'35	XIII-C	191 East Spring St., Avon, Mass.
Francis, Justin Joseph	'36	I	19 Bradford St., Everett, Mass.
Francis, Webster Huntington, Jr., ΦΚΣ	'36	XVI	801 Northway Apts., Charles St., Baltimore, Md.
Francisco, Damon Earl	'35	XV_2	29 Hanford St., Middletown, N. Y.
Frank, Alexander Adolph, ΦΒΔ	'35	XV_2	789 St. Marks Ave., Brooklyn, N. Y.
Frank, Louis	'34	XVI	43 Johnson Road, Dorchester, Mass.
Franklin, Benjamin Russell, B.S.	Grad.	C.P.H.	7 Fairmount St., Winchester, Mass.
Frantz, Wilbert Patton, B.S.	Grad.	VI	219 North Jackson St., Media, Pa.
Fraser, Earl Donald, ΛΧΛ	'36	IV	EFEE Lodge, Seeley Lake, Greenough, Mont.
Fraser, Lewis Hasselman David, Jr., B.S.	Grad.	V	Palmerton, Penna.
Frazier, Robert John	'34	I_2	10 Marchant St., Gloucester, Mass.
Freedman, Stanley Milton, ΣΑΜ	'36	VII_1	310 Allston St., Brighton, Mass.
Freedson, Milton	'37	II	488 Blue Hill Ave., Boston, Mass.
Freehafer, John Edwin, B.S.	Grad.	VIII	1424 Spruce St., Reading, Pa.
Freeman, George Doane, 3d, B.S.	Grad.	X-A	105 Marine St., St. Augustine, Fla.
Freeman, Reed, ΣΑΕ	'37	XV_{1c}	165 Milton Ave., Hyde Park, Mass.
Freiberg, Bernard Stanley, ΤΝΣ	'35	XV_{1b}	774 Greenwood Ave., Avondale, Cincinnati, Ohio
Freiberg, James Marion	'37	XV_1	774 Greenwood Ave., Avondale, Cincinnati, Ohio
French, Earl Augustus	'34	XV_{1b}	27 Dana St., Cambridge, Mass.
French, Hobert Ward, Jr., A.B.	Grad.	VIII	706 West Eighth St., Erie, Pa.
Frentzos, George Demetrius	'36	XV_2	3 Kinnaird St., Cambridge, Mass.
Freudenberg, Gustav Freidrich, B.Sc.	Grad.	II	123-11 Hillside Ave., Richmond Hill, New York, N. Y.
Friedman, Isadore	'35	VII_2	935 Blue Hill Ave., Boston, Mass.
Fritz, Samuel	'37	X	11 Dyer St., Dorchester, Mass.
Frost, Verne Clayton	'37	XVI	15 Duffield Road, Auburndale, Mass.
Fry, William Gregg, ΔΤΔ	'35	XV_{1b}	208 Lee Ave., Yonkers, N. Y.
Fugal, Glen Roy, A.B.	Grad.	XV	65 Dana St., Cambridge, Mass.
Fuller, John Langworthy, B.S.	Grad.	VII	456 Putnam Ave., Cambridge, Mass.
Fulton, David	'37	X	Beechwood St., Cohasset, Mass.
Funk, Charles William	'35	II	210 Mason Terrace, Brookline, Mass.

WARREN KAY VANTINE STUDIO

Distinctive Portraits

Official Photographers
for
THE 1934 TECHNIQUE

SCHOOL AND COLLEGE PHOTOGRAPHERS

160 BOYLSTON STREET : : : BOSTON, MASS.

DIRECTORY OF STUDENTS

Name	*Class*	*Course*	*Home Address*
Funk, Clarence Frederick	'35	IV	210 Mason Terrace, Brookline, Mass.
Furniss, Henry Dawson, Jr., ΔΨ	'36	XV_{1b}	6 Henderson Place, New York, N. Y.
Furnival, George Mitchell, B.Sc., M.A.	Grad.	XII	310 Colony St., Winnipeg, Manitoba, Can.
Fussell, Lewis, Jr., B.S., M.S.	Grad.	VI	451 Riverview Road, Swarthmore, Pa.
Gahm, Irving George	'34	VII_1	38 Vesta Road, Dorchester, Mass.
Gair, Kenneth Brooks, ΘX	'37	XVI	81 Codman Hill Ave., Dorchester, Mass.
Galazzi, Walter Stephen, S.B.	Grad.	II	32 Belmont St., Somerville, Mass.
Gallagher, John Martin, Jr.	'37	VIII	1002 Boylston St., Newton Highlands, Mass.
Gallardo, Fernando Martinez	'34	IV-A	44 Hamburgo St., Mexico City, Mexico
Gallay, Harry Maurice	'36	Unc.	17 Yorke St., Glace Bay, N. S.
Galstaun, Lionel Samuel, B.S.	Grad.	V	3476 21st St., San Francisco, Calif.
Gamble, Charles Brintzinghoffer, Jr.	'34	IX-B	2833 Montevallo Rd., Birmingham, Ala.
Gammons, Harold Lester	'34	II	4 Coolidge Ave., Natick, Mass.
Gander, John Henry	'37	XV_{1b}	9250 218th St., Queens Village, N. Y.
Gans, Frederick Charles	'34	IV	165 Raymond St., Cambridge, Mass.
Garaventa, Ermano	'35	XVI	57 Oak St., South Manchester, Conn.
Garber, Alvin Josiah	'37	VI	404 Sigourney St., Hartford, Conn.
Garber, Esther Beatrice	'37	V	182 Washington St., Dorchester, Mass.
Gardiner, John Dick, ΔΨ	'36	XV_2	Fairview Road, Lunenburg, Mass.
Gardner, Karl Albert	'34	X	5 Greenacre St., South Weymouth, Mass.
Garland, Alton Cedric	'34	VII_2	36 Edmunds Road, Wellesley Hills, Mass.
Garner, Howard Robert	'34	XIII-A	3607 Edgewood Road, Baltimore, Md.
Garono, Louis Edward	'35	X	112 Depew Ave., Buffalo, N. Y.
Garrido, Alfonso Luis	'34	IV-A	822 8th Ave., Cali, Colombia, S. A.
Garth, William Willis, Jr., KΣ	'36	XV_2	Sebasco Estates, Maine
Gass, Hyman, ΣAM	'36	VII_1	36 Bassett St., Lynn, Mass.
Gaston, Dexter Weld, ΘX	'37	XIV	41 South St., Brighton, Mass.
Gates, Newman Vinal	'37	XVI	59 Housatonic Drive, Devon, Conn.
Gaudefroy, Henri, B.Sc.A.	'34	VI	4590 Hutchison St., Montreal, Canada
Gaughan, Edward Francis	'36	VIII	564 Hampden St., Holyoke, Mass.
Gay, Godwin Robert Fuller	'37	VI	St. John's Rectory, Cornwall, N. Y.
Geer, Laurence Patten, S.B.	Grad.	VII	115 Conant Road, Melrose, Mass.
Geil, Ralph Nelson	'34	III_1	674 Linden St., Rochester, N. Y.
Geittmann, Edwin John	'34	XV_{1b}	1147 Ridge St., Evanston, Ill.
Gelpke, Karl Adelbert	'36	XVI	432 Pleasant St., Canton, Mass.
Geltman, Isadore	'34	VII_1	60 Wales St., Dorchester, Mass.
Gelus, Edward	'35	X	Brandon Heights, Webster, Mass.
George, Harold William	'36	XVIII	77 Maffet St., Plains, Pa.
George, Oliver Miller, B.S., M.S.	Grad.	VIII	2010 Commonwealth Ave., Anacortes, Wahs.
George, Thomas Carl, B.S.	Grad.	XVI	Shullsburg, Wisconsin
Gerard, Hippolyte Louis	'35	XV_{1b}	14 Rue Jules Claretie, Paris, France
Gerber, Louis	'34	IX-A	376 Blue Hill Ave., Roxbury, Mass.
Gerhard, Paul Myer, ΛXA	'34	IX-B	Scarsdale, New York
Germond, Paul De l'Orme	'35	XV_{1c}	64 Avenue B, Bayonne, N. J.
Geer, David Smith	'34	IV-B	32 Grove St., Boston, Mass.
Ghelardi, Robert Anthony, ΦK	'34	X	88 Buckingham Road, Brooklyn, N. Y.
Gibbs, Henry Theo	'36	VI-A	20 Charles Ave., Revere, Mass.
Gibson, George Davis, B.S.	'34	XVI	Niota, Illinois
Gidley, Charles Richmond, Jr.	'37	XIII	286 Maple St., New Bedford, Mass.
Gilbart, Arthur William, Jr., ΘΔX	'35	XIII-C	129 Hampton Road, Garden City, N. Y.
Gilbert, Francis Edmond	'37	IV-A	25 Grove St., Milford, Mass.
Gildea, David Jerome, Jr., ΦMΔ	'36	XVI	1053 Myrtle Ave., Plainfield, N. J.
Gilinson, Philip J.	'36	VI	365 Pine St., Lowell, Mass.
Gillespie, Louis John, Jr.	'34 Sp.	V	38 Farragut Ave., Somerville, Mass.
Gillette, Robert Stone, ΔΥ	'36	II	131 Freeman St., Brookline, Mass.
Gillis, Ronald Charles	'37	XVI	534 Newbury St., Boston, Mass.
Gillman, Hyman Herman	'37	X	13 Garfield Ave., Chelsea, Mass.
Gilman, Martin Albert	'36	VI-A	58 Sisson Ave., Hartford, Conn.
Gilman, Turner Wright	'34	VI-C	49 Harrison Ave., North Abington, Mass.
Gilmore, Robert Nicholas	'36	XV_{1b}	81 Clark St., Belmont, Mass.
Giromini, Renzo	'37	II	29 Bradford St., Everett, Mass.
Gittens, Donald Edmund	'35	II	447 East 3rd Ave., Roselle, N. J.
Giuffrida, Domenico	'34	II	9 Giuffrida Place, Lawrence, Mass.
Glancy, Robert Clifford, Jr.	'37	VI	333 Brookline Blvd., Upper Darby, Conn.
Glaskaws, George Francis	'35	II	259 Athens St., South Boston, Mass.
Gleason, Donald George	'37	VI-A	84½ Essex St., Beverly, Mass.
Glenn, James Joseph	'35	VIII	31 Putnam St., Danvers, Mass.
Glenn, Roland Douglas, S.B.	Grad.	X-A	82 Linden Road, Melrose, Mass.
Glott, Myer	'37	V	10 Humphrey St., Swampscott, Mass.
Glover, Gordon	'34	XVI	12 Reservoir St., Winchester, Mass.
Glueck, Charles George, XΦ	'34	XV_{1b}	29 Vernon St., Newton, Mass.
Gluntz, Marvin Henry	'34	XIII-A	4140 Westway St., Toledo, Ohio
Godchaux, Walter, Jr.	'35	X	1838 Calhoun St., New Orleans, La.
Goddard, Frank Eber, Jr.	'37	XVI	1 Ellis St., Attleboro, Mass.
Goddard, Oliver Eldridge, A.B.	Grad. Sp.	V	119 Kenmore Place, Brooklyn, N. Y.
Goguen, Joseph Amadee	'37	VI	31 Pearl St., Belfast, Me.
Goneen, John Lawrence, Jr., A.B.	Grad.	XVI	920 College Ave., Wooster, Ohio
Goldberg, Lewis Israel	'35	III_4	101 Willowwood St., Dorchester, Mass.
Goldberg, Paul Lincoln	'35	V	7 Beals St., Brookline, Mass.
Golden, Gerald Maxwell	'35	XV_{1b}	43 Nottinghill Road, Brighton, Mass.
Goldford, Bernard Dorfan	'34	VI	598 Walk Hill St., Mattapan, Mass.

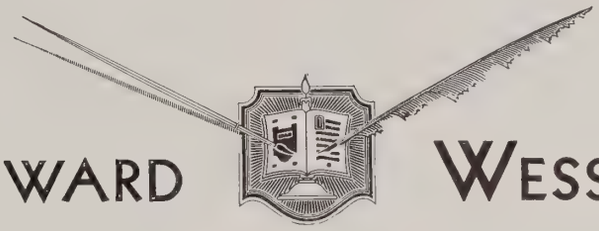

HOWARD WESSON

New England's
Largest College Annual
Designers and Engravers

Engravers for
this Book

HOWARD-WESSON CO.

Artists and Makers of
Fine Printing Plates

44 Portland Street (Printers Building)
WORCESTER, MASSACHUSETTS
Telephone 3-7266

DIRECTORY OF STUDENTS

Name	*Class*	*Course*	*Home Address*
Goldfuss, John Gerard	'37	VI-A	620 Madison St., Brooklyn, N. Y.
Goldsmith, Forrest Judah	'35	X	58 Supple Road, Dorchester, Mass.
Goldsmith, Robert Herman, ΦΒΔ	'37	I	35 West 81st St., New York, N. Y.
Goldstein, Samuel, S.B.	Grad.	VII	62 Pleasant St., Brookline, Mass.
Goldstein, Samuel Solomon	'34	XV_{1b}	25 Crawford St., Boston, Mass.
Goldthwaite, Clarence Herbert, Jr.	'35	XIV	257 Albion St., Wakefield, Mass.
Goldwater, Mrs. Mary Margaret	'34 Sp.	IV-B	320 Central Park West, New York, N. Y.
Golsan, Page Ely, Jr., ΧΦ	'34	XV_{1b}	30 5th Ave., New York, N. Y.
Goodale, Charles Franklin	'34 Sp.	IV	40 Ashland St., Dorchester, Mass.
Goodman, E. Edwin	'35	X	346 Buena Vista Place, Memphis, Tenn.
Goodman, Nathan	'34	IX-A	327 Broadway, South Boston, Mass.
Goodman, Robert Friedolin	'35	XVI	5115 90th St., Elmhurst, N. Y.
Goodwin, Harry Brimball, ΦΓΔ	'37	III_3	111 Dickinson St., Springfield, Mass.
Goodwin, Herbert Franklin, ΔΚΕ	'36	XV_{1b}	130 Warwick Road, Melrose, Mass.
Goodwin, Karl Perley, ΔΚΕ	'37	II	26 Aberdeen St., Newton Highlands, Mass.
Goodwin, Philip McAllester	'34	III_1	24 Plymouth Ave., East Milton, Mass.
Goranson, Allan Gottfrid	'35	VI-C	32 Cottage Ave., Winthrop, Mass.
Gordon, Bernard Benjamin	'36	I	1391 Commonwealth Ave., Boston, Mass.
Gordon, Maurice Bernard, ΦΒΔ	'37	X	1614 Virginia St., Charleston, W. Va.
Gordon, Robert Salaway	'37	XV_2	100 Nottingham Road, Brighton, Mass.
Gorham, Marvine, Jr., ΔΨ	'36	XV_{1b}	133 Hodge Ave., Buffalo, N. Y.
Gott, Gordon Everett	'35	IX-A	101 Lake St., Arlington, Mass.
Gouchoe, Richard Loren	'34	VI	147 Church St., Rutland, Vt.
Gould, John Moreland	'37	II	134 River Road, Winthrop, Mass.
Gow, Robert Bungay	'34	VI-A	3329 Country Club Place, Wichita, Kans.
Graham, John Robey, ΒΘΠ	'36	XIII	7114 Alaska Ave., Washington, D. C.
Graham, Thomas Kennedy, ΣΑΕ	'35	XIV	2419 Harvard Ave., Butte, Mont.
Grahn, Charles Leslie, M.E.	Grad.	XVI	11 Ellery St., Cambridge, Mass.
Granberg, Robert James	'36	XVII	9 Old Town Road, Wellesley Farms, Mass.
Grant, Garnet Peter, Jr., ΦΓΔ	'35	II	35 North Drive, Plandome, L. I., N. Y.
Grant, George, 3rd, ΦΔΘ	'36	VI	403 N. Michigan Ave., Saginaw, Mich.
Grant, Philip Burnham	'36	XV_{1b}	144 Tolman St., Westbrook, Me.
Grass, Albert Melvin	'34	VI-C	52 Ardell St., Quincy, Mass.
Gratz, Joe	'36	VI	145 Central Park West, New York, N. Y.
Graustein, Archibald Robertson, Jr., ΦΣΚ	'37	XV_{1b}	Salem End Road, Framingham Centre, Mass.
Graves, Charles Mallory	'35	XV_{1b}	299 Fuller Terrace, Orange, N. J.
Graves, Theodore Eliot, A.B.	Grad.	III	Farmers Row, Groton, Mass.
Graves, William Phillips, Jr., A.B.	'34 Sp.	IV	244 Marlboro St., Boston, Mass.
Gray, Charles Hildreth	'35	IV	Petersham, Mass.
Gray, William Austin, S.B.	Grad.	VI	753 West Roxbury Parkway, West Roxbury, Mass.
Grazi, Sidney, ΦΒΔ	'35	XV_{1b}	2081 65th St., Brooklyn, N. Y.
Greany, Mary Elizabeth	'37	XV_2	Box 114, Gardner's Neck Road, South Swansea, Mass.
Green, Walter Perry, Jr.	'35	V	15 Plank St., Waterbury, Conn.
Greenberg, Benjamin	'35	VIII	128 Capen St., Dorchester, Mass.
Greenblatt, Arthur, ΦΒΔ	'35	II	700 East 17th St., Brooklyn, N. Y.
Greenlaw, Alfred Lincoln, ΘΧ	'35	II	136 Middle St., Rockland, Me.
Greenlie, David Graham	'35	VII_2	3 Woburn St., West Medford, Mass.
Greenwood, Ernest Joseph Adolph, Jr.	'34	XVI	83 Rossmore Road, Jamaica Plain, Mass.
Greep, Rudolph Trechsel, B.S.	Grad.	X	Longford, Kansas
Greer, Robert Joseph	'35	VI-A	63 Marston St., Medford, Mass.
Gregor, Edmund Lane	'35	XV_2	47 Payson Ave., Rockland, Mass.
Gregory, Frank Sleeper, Jr.	'36	X	176 Mt. Vernon St., Arlington, Mass.
Greze, John Paul, Jr.	'35	VII_1	4 Bellevue Ave., Brockton, Mass.
Grier, Herbert Earle, Jr., S.B.	Grad.	VI	7523 Colonial Road, Brooklyn, N. Y.
Griffin, James Wesley	'36	XV_{1c}	29 Foster St., Everett, Mass.
Grindell, John Roney	'36	V	50 Chester Road, Belmont, Mass.
Groat, Lucy Mitchell, A.B., S.M.	Grad.	VIII	Longwood Towers, Brookline, Mass.
Grosjean, Robert Leon, ΦΓΔ	'34	XV_{1b}	288 Ave. de Tervueren, Brussels, Belgium
Gross, Ralph	'34	VII_1	36 Ellery St., Cambridge, Mass.
Grosser, Wilfred Richard, ΦΜΔ	'35	XIII-C	134 Pinewood Place, West Englewood, N. J.
Grossman, Eli Abraham, ΦΒΔ	'36	XVIII	26 California Road, Mt. Vernon, N. Y.
Grossmann, Samuel Weisiger, B.S.	Grad.	X-A	Box 237, Petersburg, Va.
Grout, Arthur Lawrence	'34	IV	31 Jordan St., Skaneateles, N. Y.
Groves, James Henry, ΧΦ	'36	XV_{1b}	1108 Hillside Drive, St. Louis, Mo.
Groves, Samuel Austin, A.B.	'34	XV_{1b}	Centerville, Mass.
Grueter, Paul Charles Vincent	'34	I_1	260 Foster St., Brighton, Mass.
Grzybowski, John Marion, El. Eng.	Grad.	VI	Riverbank Court Hotel, Cambridge, Mass.
Guarino, Patsy Anthony	'35	VI	166 Allston St., Cambridge, Mass.
Guerin, Joseph Aram, ΔΚΕ	'36	X	603 Harris Ave., Woonsocket, R. I.
Guerke, Henry Hinckley	'37	III_4	79 Flint St., Somerville, Mass.
Guerke, Ralph Martis	'34	XVI	79 Flint St., Somerville, Mass.
Guhathakurta, Prativu	'34	II	32 BangraBazar St., Dacca, Bengal
Gundersen, Gordon Louis	'35	II	66 Sachem St., Wollaston, Mass.
Gunness, Robert Charles, B.S., ΚΣ	Grad.	X-A	105 Butterfield Terrace, Amherst, Mass.
Gutierrez, Camilo Maria, S.B.	Grad.	III	424 C Carrero St., Bogota, Colombia, S. A.
Gutleben, Donald Church	'35	II	3800 Chetsnut St., Philadelphia, Pa.
Haarman, Donald William, B.S., ΣΦΑ	Grad.	XVI	1117 Eighth Ave., South, Fargo, N. D.
Haas, Arthur Julius, Jr., B.S., B.E.	Grad.	V	3421 St. Claude Ave., New Orleans, La.
Hadlock, Canfield, A.B., A.M.	Grad.	V	80 Edgemont Road, Scarsdale, N. Y.
Hafer, Thomas William	'35	VI	10 Clifton Place, Danbury, Conn.
Haflin, Harry James, Jr., ΑΧΑ	'37	XVI	2127 Chapel St., New Haven, Conn.

Privately Printed

The Technique is a fine example of a limited edition, privately printed.

The staff of this book and an increasing number of other private publishers have been turning to organizations which specialize in the production of fine brochures, magazines, and privately printed books. For more than a century The Andover Press has served such publishers, planning and printing class annuals, descriptive booklets, genealogies, and other quality publications.

THE ANDOVER PRESS

ANDOVER, MASSACHUSETTS

Telephone Andover 143

DIRECTORY OF STUDENTS

Name	*Class*	*Course*	*Home Address*
Hagberg, John Ernest Valdemar, ΣΑΕ	'36	VI	431 South St. Johns Ave., Highland Park, Ill.
Haggerdon, Frederic Stephenson, A.B.	Grad. Sp.	XIII	Plandome, Long Island, N. Y.
Haggerty, Joseph Lawrence	'35	X	69 Notre Dame Ave., Manchester, N. H.
Hagopian, Hagop Der	'34	VI	52 Burnside St., Medford, Mass.
Hahn, Joseph Augustus, ΦΚΠ	'34	XVI	8813 86th St., Woodhaven, L. I., N. Y.
Haigh, Frederick Ralston	'35	V	6 Lowell Terrace, Lawrence, Mass.
Haight, Walter	'36	XV_2	9 Raymond St., Allston, Mass.
Hain, George Malcolm	'36	X	121 Park St., Montclair, N. J.
Haines, John Fenimore, A.B.	Grad.	XVI	1951 Tremont Road, Columbus, Ohio
Haines, Leslie Guy	'35	XVI	52 Maple St., Newton, Mass.
Haines, Reuben Motter, ΒΑΔ	'34	I_2	601 North Front St., Dowagiac, Mich.
Hale, Alfred Emil, ΣΝ	'37	XVI	360 West Main St., Rockaway, N. J.
Haley, Charles Pearson, ΦΚΣ	'37	VI-A	292 Wibird St., Portsmouth, N. H.
Haley, Herbert Preston, B.S., ΠΚΦ	Grad.	II	506 North Jefferson St., Albany, Ga.
Halfmann, Edward Schroeder	'36	VI-A	44 West 94th St., New York, N. Y.
Hall, Francis Tobey, Jr.	Grad.	VI-A	14 Strathmore Road, Brookline, Mass.
Hall, Lawrence Carl	'35	XVII	199 Park Ave., Arlington, Mass.
Hall, Richard Dana, B.S.	Grad. Sp.	XV	33 College Ave., Waterville, Me.
Hall, William Mott, S.B., S.M.	Grad.	VI	26 Holt St., Belmont, Mass.
Hallenbeck, Thomas Lewis	'37	II	2702 Parkwood Ave., Toledo, Ohio
Halloran, Richard	'36	XVII	95 Dedham St., Newton Highlands, Mass.
Halpern, Theodor Herzl	'37	VIII	15 Amsterdam Place, Mt. Vernon, N. Y.
Halversen, Vernon Vater, ΘΞ	'36	X	817 Wood St., Vineland, N. J.
Ham, Kendal Case	'34	VII_2	54 Valley Road, Nahant, Mass.
Hamblet, Clement Hutton, S.B., S.M.	Grad.	V	495 Varnum Ave., Lowell, Mass.
Hamerstrom, Davis	'36	IV	5 La Grange St., Winchester, Mass.
Hamilton, Alexander Franklin, ΦΔΘ	'35	VI	233 Roslyn St., Rochester, N. Y.
Hamilton, Arthur Stuart, Jr., ΘΔΧ	'35	II	42 Maple St., Needham, Mass.
Hamilton, Jack Irwin, ΚΣ	'36	XVI	29 Riverside Drive, Riverhead, N. Y.
Hamilton, John Paul	'36	XIV	35 Dixon St., Bridgeport, Conn.
Hammond, Roger Harding	'35	XV_{1b}	226 Clifton St., Malden, Mass.
Hammond, Roger Paul	'36	VI	Boston Post Road, South Sudbury, Mass.
Hammonds, George Scott, ΔΥ, A.B., B.S.	Grad.	XV	623 East 18th St., Oklahoma City, Okla.
Hanley, Charles David	'35	XIII	956 Anderson Ave., New York, N. Y.
Hanlon, Daniel Joseph, Jr.	'37	XIV	67 Melville Ave., Dorchester, Mass.
Hanlon, John Joseph	'36	II	16 Chelmsford St., Dorchester, Mass.
Hanlon, John Joseph, Jr., S.B.	Grad.	VII	3 Lawrence St., Boston, Mass.
Hannam, Robert Wendell	'36	XV_{1b}	23 Lincoln St., Lexington, Mass.
Hanow, George Robert	'35	VI	223 Church St., Newton, Mass.
Hansen, John Arthur	'34	V	17 Braman St., Danvers, Mass.
Hansen, Morten Christian, ΣΧ	'34	XV_{1c}	Holmenkollen, St., Oslo, Norway
Hanson, Per Roland	'35	VI-C	173 Governors Ave., Medford, Mass.
Harcum, William Marvin,	'37	VIII	Harcum School, Bryn Mawr, Pa.
Hardacre, Otto Hayes, B.S., ΣΠ	'35	II	17 East Liberty St., Springfield, Ohio
Hardman, Alan Frederic, ΦΒΕ	'36	XIII-C	110 Prospect St., Newburgh, N. Y.
Hardwick, Charles Henry, 2nd, ΛΧΑ	'37	XVI	104 Revere Road, Quincy, Mass.
Harman, John James, Jr., ΦΣΚ	'34	IV	40-04 Bowne St., Flushing, N. Y.
Harper, Eleanor K.	C.P.H.	VII_1	6435 Montgomery Road, Cincinnati, Ohio
Harper, William David, Jr., S.B.	Grad.	II	29 Riverdale Road, Wellesley Hills, Mass.
Harris, Henry Brown	'34	IX-B	1654 Massachusetts Ave., Cambridge, Mass.
Harris, Robert Samuel, S.B.	Grad.	VII	76 Elgin St., Newton Centre, Mass.
Harsh, Harold Curtis, B.A.	Grad.	V	Harlem Springs, Ohio
Harshaw, John Andrew, ΘΧ	'36	V	Highwood St., Gates Mills, Ohio
Hart, Philip, Jr., ΘΧ	'36	V	354 Edgecliff Road, Portland, Ore.
Hartford, Winslow Hopper, A.B., S.B.	Grad.	V	85 Otis St., Newtonville, Mass.
Hartmann, William Edward, ΦΔΘ	'37	IV	265 Altamont Place, Somerville, N. J.
Hartwick Robert Godfrey, B.S., M. in Arch.	Grad.	IV	17550 Fairway Drive, Detroit, Mich.
Hartz, Frank Martin, ΣΝ	'34	VI	343 Richmond Ave., South Orange, N. J.
Hartz, William Wheatland, ΣΝ	'34	VI	343 Richmond Ave., South Orange, N. J.
Haseltine, William Reed	'34	VIII	537 Watson St., Ripon, Wis.
Haskell, Albert Adams, Jr., ΔΥ	'37	X	7 Prospect St., Winchester, Mass.
Haskell, Robert Kelsey, S.B.	Grad.	II	c-o Adjutant General, Washington, D. C.
Haskin, Frank Judson	'37	VI-A	Theresa, New York
Haskins, Arthur Lewis	'35	XIII	134 Stearns Terrace, Chicopee, Mass.
Haskins, Elizabeth Morgan	'35	XVIII	452 Grove St., Worcester, Mass.
Hastings, Russell, Jr., ΦΓΔ	'34	XV_{1c}	16 Emerson St., Brookline, Mass.
Hatch, George Chandler, ΔΥ	'34	IV	8 Irvington St., Boston, Mass.
Hathon, William Irving	'34 Sp.	IV	3 Hathon Square, Charlestown, Mass.
Hawkes, John Barry	'37	X	30 Adelaide St., Jamaica Plain, Mass.
Hawkes, William Michael, B.S.	'35	Unc.	281 Eighth St., Jersey City, N. J.
Hawkins, John Carl, ΚΣ	'34	X	241 North Grande Ave., Baldwin, L. I., N. Y.
Hawks, Douglass, Jr.	'36	XVIII	Silver St., Bennington, Vt.
Hayden, Thomas Michael, ΦΚ	'34	XV_{1b}	70 Bond St., Norwood, Mass.
Hayes, Albert Franklin	'34	IV	79 Central Ave., Milton, Mass.
Hayes, John Greenway, ΑΤΩ	Grad.	VI-A	510 Third St., Marietta, Ohio
Hayes, John Paul, ΣΧ	'36	III_1	446 Board of Trade Bldg., Toledo, Ohio
Hayes, Matthew Norton, ΦΒΕ	'36	X	45 Manchester Place, Buffalo, N. Y.
Hayes, Miles Van Valzah, A.B.	'34	VI-A	Old Church Road, Greenwich, Conn.
Haynes, Robert Morrill, ΔΚΕ	'36	XV_{1b}	19 Lancaster Terrace, Brookline, Mass.
Hazeltine, Allen Voorhees, ΦΜΔ	'37	VI-A	325 Mountain Ave., Westfield, N. J.
Hazelton, Harry Boyden, Jr., ΧΦ	'36	XV_2	510 Wesley Ave., Ferguson, Mo.

DIRECTORY OF STUDENTS

Name	*Class*	*Course*	*Home Address*
Hazen, Wayne Eskett	'36	VIII	404 E. Hoffman St., Three Rivers, Mich.
Heal, Josiah Spaulding, ΦΜΔ	'37	XV	280 Main St., South Hingham, Mass.
Heald, John Mason Duncan, B.S.	Grad.	X-A	Sheringham Place, Lynchburg, Va.
Healey, Charles Frederick	'37	XIV	35 Putnam St., Somerville, Mass.
Healey, Hugh William	'34	XV_{1b}	58 Haskell St., Cambridge, Mass.
Healey, William Harding	'37	XV_{1c}	17 Bodwell St., Dorchester, Mass.
Healy, William Andrew	'36	VII	630 Hammond St., Brookline, Mass.
Hechenbleikner, Inguein Alvin, Jr., B.S.	Grad.	V	Carmel Road, Charlotte, N. C.
Heckman, Raymond Harris, Jr.	'34	XV_{1b}	343 Billings Road, Wollaston, Mass.
Hedeman, Walter Rider, Jr., ΑΤΩ	'34	VI-A	3315 Echodale Ave., Baltimore, Md.
Hegeman, John LaMont	'37	X	51 Hillside Road, Watertown, Mass.
Heggie, Robert, S.B.	Grad.	V	12 Prince St., Cambridge, Mass.
Heins, Albert Edward	'34	XVIII	127 Homes Ave., Dorchester, Mass.
Heiser, Harold Marvin	'34	XIII-A	602 South Lincoln St., Casper, Wyo.
Hellmers, Charles Christian, Jr.	'34	II	3028 Georgian Court, Lincoln, Nebr.
Helwith, Edward Ellis	'35	VI-A	1290 Ocean Ave., Brooklyn, N. Y.
Hempstead, Emerson Pease, ΔΤΔ	'34	XV_{1b}	43 East Manning St., Providence, R. I.
Henderson, James Ballentine	'36	XIII	27 Maxfield St., West Roxbury, Mass.
Henderson, John Robinson, ΘΧ, B.S.	Grad.	II	1044 20th St., Rock Island, Ill.
Henderson, Richard	'37	VII	78 Chestnut St., Weston, Mass.
Henry, Robert Goldsborough, Jr., ΦΚΣ	'34	XIII	"Myrtle Grove", Easton, Md.
Hentschel, Robert Adolf Andrew, ΘΧ, S.B.	Grad.	III	262 South Van Dien Ave., Ridgewood, N. J.
Hentz, Clifford Eugene	'34 Sp.	VI	30 High Haith Road, Arlington, Mass.
Herbig, Edwin Turner, Jr., ΦΓΔ	'37	VI	160 Central Park South, New York, N. Y.
Herkart, Paul George	'35	VI-A	72 Park Place, South Orange, N. J.
Herlich, Benjamin, S.B.	Grad.	V	13 Brimblecom St., Lynn, Mass.
Hermann, Robert	'37	X	19 Addington Road, Brookline, Mass.
Herpers, Henry Ferdinand, Jr., ΣΝ	'36	V	Coniston Road, Short Hills, N. J.
Herrick, Byron Alonzo	'34	I_3	34 Massachusetts Ave., Cambridge, Mass.
Herzeca, Lincoln Joseph	'37	XVII	Westhampton, L. I., N. Y.
Hess, Lewis, S.B.	Grad.	V	Box No. 44, Station "N", New York, N. Y.
Hesselschwerdt, August Ludwig, Jr., S.B.	Grad.	II	147 Stratford St., West Roxbury, Mass.
Hetzel, Theodore David	'34	X	Brainard St., South Hadley Falls, Mass.
Hewes, Joseph Leander, Jr.	'37	X	22 Parkway Road, Medford, Mass.
Heywood, Henry Eaton, Jr., ΣΑΕ	'37	XVI	72 Central St., Gardner, Mass.
Hiatt, Benjamin Chapman, B.S.	Grad.	VI-A	119 E. Montgomery Ave., Ardmore, Pa.
Hibbert, John Joseph	'36	VI	Box 132, Harding, Mass.
Hickman, Richard Edgar	'36	XVII	39 Prospect St., Brockton, Mass.
Hiemenz, Herbert John	Grad.	XIII-A	723 4th St. South, St. Cloud, Minn.
Higbee, William Edward, Jr., S.B.	Grad.	V	65 North Main St., Sharon, Mass.
Highlands, Matthew Edward, A.B.	Grad.	VII	North Berwick, Maine
Hill, Charles Francis, Jr., ΔΤΔ	'34	VIII	52 Grace St., Malden, Mass.
Hill, David Cushing, ΔΥ	'37	XVI	31 Wildwood St., Winchester, Mass.
Hill, Doris Jocelyn	'37	XV_{1b}	43 Ideal Road, Worcester, Mass.
Hill, James Nathan Branson	'34	XV_{1b}	89 Pinckney St., Boston, Mass.
Hillenbrand, Edward Francis, Jr., ΦΜΔ, S.B.	Grad.	V	52 Bayley Ave., Yonkers, N. Y.
Hinckley, William Clarence, Jr., S.B.	Grad. Sp.	II	698 Westford St., Lowell, Mass.
Hirshberg, Donald Melvin	'35	V	281 Tappan St., Brookline, Mass.
Hitchcock, John Maynard, A.B., ΦΣΚ	'34	XV_{1a}	125 Parker St., Newton Centre, Mass.
Hitchcock, Melville Edward	'37	X	2926 Nashville St., El Paso, Texas
Hitchcock, Richard Bourne	'36	XIV	111 Pine St., Belmont, Mass.
Hittl, Anton Ernst	'36	I	23 Sewall St., Melrose, Mass.
Hoadley, George Burnham, B.S., S.M.	Grad.	VI	518 Walnut Lane, Swarthmore, Pa.
Hobson, Charles, ΦΒΕ	'36	VI-A	1111 East Main St., Richmond, Va.
Hobson, Edwin Lafayette, III, ΔΚΕ	'37	X	12 Ridgewood Terrace, Maplewood, N. J.
Hochberg, Ira Israel	'36	VI	24 Elmore St., Roxbury, Mass.
Hodgkinson, Baird William, ΦΓΔ	'37	XVI	15 Windsor Road, Wellesley Hills, Mass.
Hoffman, Edward	'35	X	109 So. Buffalo Ave., Ventnor, N. J.
Hofmann, Walton Wiley, ΑΚΠ	'34	III_3	5006 Elmer Ave., Baltimore, Md.
Holbrook, Frank Copeland, B.S.	Grad. Sp.	V	309 Highland Ave., Wollaston, Mass.
Holcombe, Marshall Maynard, ΔΚΕ	'36	IX-B	3305 18th St. N.W., Washington, D. C.
Holden, John Heywood	'34	X	213 Belmont St., Fall River, Mass.
Holdom, Kenneth Gray, ΒΘΠ	'35	XV_{1b}	1344 Bolton Road, Pelham Manor, N. Y.
Holladay, Louis Philippe, 3d, ΦΒΕ	'34	IX-B	329 W. Springfield Ave., Philadelphia, Pa.
Holland, Raymond Prunty, Jr., ΛΧΑ	'34	XVI	180 Gaylor Road, Scarsdale, N. Y.
Holley, John Stuart	'35	XIV	State Hospital, Middletown, Conn.
Hollis, Chester Frank	'37	VI	138 Congress Ave., Chelsea, Mass.
Holman, Charles Richardson	'36	X	Belmont St., Norwood, Mass.
Holtzworth, Ernest Charles	'35	XIII-A	1450 Commonwealth Ave., Brighton, Mass.
Hooper, Bradford, ΔΤΔ	'34	III_1	39 Chester Road, Belmont, Mass.
Hope, William Hamilton, Jr.	'36	XVI	208 Fuller St., Brookline, Mass.
Hopeman, Albert Arendt, Jr., ΦΒΕ	'34	XVII	30 Douglass Road, Rochester, N. Y.
Hopkins, Neil Emerson, S.B.	Grad.	II	Plymouth, Mass.
Hopkins, Robert Earl	'37	XIII	79 Sunset Road, Weston, Mass.
Hord, John d'Hauteclaire	'34	VI	1812 K St., Washington, D. C.
Hornor, Aurelius Pointer, Jr., ΔΨ	'36	XII	89 Hatfield St., Caldwell, N. J.
Horton, Allen Woodward, ΧΦ	'36	XV_{1b}	1628 Hughitt Ave., Superior, Wis.
Horton, Clarence Reuben, Jr., ΦΚΣ	'35	XIII	4 Coolidge Ave., Lexington, Mass.
Horton, Joseph Warren, S.B.	Grad.	VI	Candlewood Road, Ipswich, Mass.
Horvitz, David	'34	V	127 Gallatin St., Providence, R. I.
Horwood, Hereward Clarence, B.A. Sc., M.Sc.	Grad.	XII	92 Bagot St., Kingston, Ont.

DIRECTORY OF STUDENTS

Name	*Class*	*Course*	*Home Address*
Hosmer, Charles Jerome, ΘX	'37	I	8 Irving St., Arlington, Mass.
Hossfeld, John Diedrich, ATΩ	'35	II	335 17th Ave., Paterson, N. J.
Hough, Lawrence Edwards, BΘΠ	'37	X	18 Rose Ave., Patchogue, N. Y.
Houghton, Francis Donald, ΘX	'37	X	22 Central St., Auburndale, Mass.
Houghton, William Keyes, Jr.	'35 Sp.	IV	525 Pleasant St., Pawtucket, R. I.
House, Frederick Fenno, ΣAE	'36	X	760 Auburn Ave., Buffalo, N. Y.
Howard, Stanley Bailey	'35	VI-A	9 Lovell St., West Somerville, Mass.
Howell, John Hancock, Jr., ΦΔΘ	'35	X	169 No. Arlington Ave., East Orange, N. J.
Howell, William Leonard, Jr., ΘΞ	'35	VI	R. D. No. 4, Sodus, N. Y.
Howse, Godfrey Lyle, B.S.	'34	XV_{1a}	619 East Douglas Ave., Wichita, Kans.
Hrones, John Anthony	'34	II	47 Chilton Road, West Roxbury, Mass.
Hubbard, Harlan Flint	'36	IX-B	131 Mascoma St., Lebanon, N. H.
Hubbard, Harry Ensor	Grad.	II	39 Sycamore St., Belmont, Mass.
Hudson, Freeman Brown, Jr., ΦΔΘ	'34	X	58 Farragut Road, Swampscott, Mass.
Hudson, Gerald Carden	'34	IV	45 Ashton Ave., Newton Centre, Mass.
Hughes, Arthur Vincent	'37	VI-A	43 Milton Ave., Boston, Mass.
Hughes, Richard Lyon, ΣX	'35	XV_{1c}	2035 Keeaumoku St., Honolulu, Hawaii
Hughes, Walter Lee, Jr.	'37	VIII	25 Wall St., Foxboro, Mass.
Hukill, Emory Gilfillan, Jr., ΣX	'37	XV_2	2524 Guilford Road, Cleveland Hts., Ohio
Hulett, George Barker, B.S.	Grad.	III	44 Washington Road, Princeton, N. J.
Hume, Everett Leander	Grad.	VI-A	69 Bellvale St., Malden, Mass.
Humphrey, Ruth Marion, B.S.	'36	IV-A	45 North Main St., Ipswich, Mass.
Humphreys, Henry Dexter, ΔKE	'34	XIII-A	249 Clinton Road, Brookline, Mass.
Hunt, Arthur Rowland, ΣN	'37	VI	217 Westfield Ave., Ansonia, Conn.
Hunt, Carson Wilbur, S.B.	Grad. Sp.	I	32 Greene St., Wollaston, Mass.
Hunt, Charles Jack, Jr., ATΩ	'35	IX-B	118 Park Ave., Mount Vernon, N. Y.
Hunt, George Hayford	'35	X	120 Main St., Bridgewater, Mass.
Hunt, Gilbert Agnew, Jr.	'36	VIII	452 New Jersey Ave. S.E., Washington, D. C.
Hunter, Alice Thurston	'36	V	41 Wren St., West Roxbury, Mass.
Hunter, David Ulrich	'36	II	Labor-in-Vain Road, Ipswich, Mass.
Hunter, George Bowditch, Jr.	'37	VIII	3539 Newland Road, Baltimore, Md.
Hurd, Philip Luther, AXA	'37	XVI	2 Winthrop Ave., White Plains, N. Y.
Hurst, Abraham	'34	II	30 Hiawatha Road, Mattapan, Mass.
Hurst, Robert Benjamin	'35	IV	Box 7, Arveda, Colorado
Hurwitch, Leo Harold, A.B.	Grad. Sp.	VII	313 Tappan St., Brookline, Mass.
Huse, Ernest Leslie, Jr., B.S., TKE	Grad.	VI	Meriden, N. H.
Huston, Roger Hersey	'36	XV_2	90 Warren St., Needham, Mass.
Hutchins, Loren Havener, Jr.	'34	VI-A	27 Lenoxdale Ave., Dorchester, Mass.
Hutchins, Morton Aldrich, A.B.	Grad. Sp.	V	84 Church St., Winchester, Mass.
Hutchinson, Leroy Charles, Jr.	'37	XVIII	169 Wilson Ave., Wollaston, Mass.
Hutchinson, Margaret Hortense, B.S., Ch.E.	Grad.	X	2702 Smith St., Houston, Texas
Hutchinson, Richard Charles	'37	X	134 School St., Franklin, Mass.
Hyzen, Leon, Bach. in Arch.	Grad.	IV	33 Crescent Ave., Beachmont, Mass.
Iantosca, Angelo	'34	XI	12 Winter St., Cambridge, Mass.
Ilsley, Ralph, S.B.	Grad.	XII	1200 Massachusetts Ave., Cambridge, Mass.
Ingalls, David Bagby, ΦΓΔ	'34	II	526 North 5th St., Atchison, Kans.
Ingle, William Davidson, Jr., ATΩ	'37	II	1300 Riverside St., Evansville, Ind.
Iodice, Renato Paul	'35	XIII	108 Lowell St., Waltham, Mass.
Ip, Po Ting	'34	I_1	229 Tam Kung Road, Hongkong, China
Irvin, Benjamin William, Jr., BΘΠ	'37	IV	Big Run, Penna.
Isaacs, Rufus Philip	'36	IX-B	365 West End Ave., New York, N. Y.
Isbister, Eric Joseph	'34	VI	1126 84th St., Brooklyn, N. Y.
Isherwood, William Nelson, Ch.E.	Grad.	X	75 Bowles St., Springfield, Mass.
Jackson, Albert Willard	'35	II	98 West Emerson St., Melrose, Mass.
Jackson, Foster Rhodes	'34	IV	85 River St., Boston, Mass.
Jackson, John Brinckerhoff, A.B.	'37 Sp.	IV	Haviland Road, Stamford, Conn.
Jacob, Carlyle William	'36	VIII	50 Bassett St., Lynn, Mass.
Jacobs, John Dillard, Jr., B.E.	Grad.	X-A	1918 19th Ave.So., Nashville, Tenn.
Jacobs, John Keller, ΣAM	'37	X	24 Woodmere Blvd., Woodmere, N. Y.
Jacobs, Maxwell Emanuel, ΣAM	'37	II	37 Dover St., Brooklyn, N. Y.
Jacobson, Ralph Lawrence	'35	X	74 Allen St., Boston, Mass.
Jacobson, Samuel, S.B., S.M.	Grad.	VII	23 Deering Road, Mattapan, Mass.
Jacobson, Saul Baum, B.E.	Grad.	II	117 Locust St., Cambridge, Mass.
Jaeger, Arthur William, ΣAE	'36	X	888 East 39th St., Brooklyn, N. Y.
Jaeger, Jacob Joseph, B.S.	Grad.	VI	4514 Benner St., Philadelphia, Pa.
Jameson, Minor Story, Jr., KΣ	'34	XV_{1a}	13 Oxford St., Chevy Chase, Md.
Jansen, Farquharson Romeyn, B.S.	'34 Sp.	XIII	5015 16th Ave. N.E., Seattle, Wash.
Janson, Harry Wilbur	'37	XVI	1808 Avenue K, Brooklyn, N. Y.
Janson, Henry Joseph	'36	X	238 Rector St., Philadelphia, Pa.
Jarrell, Richard Fiske	'35	VIII	11 Oakwood Road, Newtonville, Mass.
Jaskelainen, Eino Armas, ΦΣK	'34	XV_2	107 Washington St., Gardner, Mass.
Jastram, Edward Perkins, Jr., ΦKΣ	'35	IX-A	104 Prospect St., Providence, R. I.
Jenkins, Eugene William	'37	II	40 Cushman Ave., Revere, Mass.
Jenkins, Francis Grey	'34	II	95 Somerset Ave., Winthrop, Mass.
Jenkins, Morton MacCallum	'35	III_3	125 Spruce St., Watertown, Mass.
Jenney, Francis Joseph, B.S.	Grad.	X	1111 Orchard St., Utica, N. Y.
Jenney, William Whitten, B.S.	Grad.	II	4130 Alameda Drive, San Diego, Calif.
Jensvold, Gray, ΔΨ	'37	VI	"Town's End", Mystic, Conn.
Jerome, Charles Watson	'34	VIII	23 Sumner Road, Brookline, Mass.
Jester, Simeon Van Trump, Jr.	'34	XIII	529 Sunset Road, Winnetka, Ill.
Jewell, Arthur Doles, Jr., S.B.	Grad.	II	419 Broadway, Cambridge, Mass.

DIRECTORY OF STUDENTS

Name	*Class*	*Course*	*Home Address*
Jewett, Raymond Bryce	'34	I_3	283 Vinton St., Melrose Hlds., Mass.
Joel, Samuel W.	'34	VII_1	114 Western Ave., Cambridge, Mass.
Johns, Winthrop Asa	'37	II	58 St. James St., Mansfield, Pa.
Johnsen, Norman Martin	'34	IV	41 Gordon St., Allston, Mass.
Johnson, Alfred Russell	'35	XV_2	Jordan Road, Keene, N. H.
Johnson, Frederick Conrad	'34	II	26 Metcalf St., Roslindale, Mass.
Johnson, Guy Dibble, Jr.	'34	VI-C	146 Beechwood Road, Summit, N. J.
Johnson, Henry Clyde, ΣΑΕ	'36	VI-A	557 Eleventh St., Niagara Falls, N. Y.
Johnson, Leslie Albert	'36	XV_2	90 Edge Hill Road, East Braintree, Mass.
Johnson, Philip Dodge	'36	II	85 Boston Ave., West Medford, Mass.
Johnson, Philip Holland, Jr.	'35	VI	51 Dyer Ave., Milton, Mass.
Johnson, Ralph Poole, B.A., M.A.	Grad.	VIII	Box 82, Wingate, N. C.
Johnson, Robert Emanuel	'34	IV	46 Phillips St., East Providence, R. I.
Johnson, Robert Franklin	'36	XIII	11 Story St., Rockport, Mass.
Johnson, Robert Laurence	'36	X	1827 23rd St. N.W., Washington, D. C.
Johnson, Stanley Theodore, ΛΧΑ	'36	III_3	167 Morton St., Newton Centre, Mass.
Johnson, Theron Crawford	Grad.	VI-A	3 Dudley St., Reading, Mass.
Johnson, Thomas Lee, Jr., ΔΨ	'36	X	420 Memorial Drive, Cambridge, Mass.
Johnston, Leonard Whitman, S.B.	Grad.	III_3	Irving Place, Holliston, Mass.
Johnston, Philip Page, ΦΓΔ	'35	II	Hadlyme, Connecticut
Jones, Livingston Eric, ΧΦ	'35	XV_{1c}	"Chellowe", Chestnut Hill, Pa.
Jones, Wilbur Myron	'34	XV_{1c}	172 West 79th St., New York, N. Y.
Jones, William Thomas	Grad.	XIII-A	340 South Church St., Grand Valley, Calif.
Jordan, Louise, B.A., M.S.	Grad.	XII	173 W. Delason Ave., Youngstown, Ohio
Jordan, Robert Morse, ΣΑΕ	'34	XV_{1b}	5 Cantwell Road, Milton, Mass.
Jordan, Robert Young, ΒΘΠ	'37	VI	625 Cornelia Ave., Chicago, Ill.
Jordan, Wilbur Frank	'36	X	25 Concord Ave., Milton, Mass.
Joroff, Samuel	'34	XVII	1442 51 St., Brooklyn, N. Y.
Joyal, Henry Joseph, B.S.	Grad.	VI	15 Liberty St., Manchester, N. H.
Judd, Frederick Van Horn, ΣΧ	'34	VIII	14 Bruce Road, Upper Montclair, N. J.
Kahn, Charles Reginald, Jr., ΦΒΔ	'37	XV_{1b}	83 Burton Ave., Woodmere, L. I., N. Y.
Kaiser, Frederick Gottlieb	'34	X	4611 Washington St., Roslindale, Mass.
Kalinsky, Morris Leon, S.B.	Grad.	XVIII	49 Munroe St., Roxbury, Mass.
Kalitviansky, Nicolas Nicitich, Engr.	Grad.	II	17 Komsomokkia Krasny Lush, U.S.S.R.
Kalustian, Peter, B.S.	Grad.	II	23 Garland St., Chelsea, Mass.
Kameoka, Yasuie, B.S.	Grad. Sp.	XVI	Tokio, Japan
Kamijo, Tsutomu, B.S.	Grad.	XVI	Matsumoto, Japan
Kaminsky, Joseph	'34	V	33 Quincy St., Roxbury, Mass.
Kanner, Morton Henry, ΣΑΜ	'36	XIV	657 Broadway, Lawrence, N. Y.
Kanters, Lawrence, ΣΑΜ	'36	XV_2	7 Egmont St., Brookline, Mass.
Karafotias, Milton	'37	XVI	182 Washington St., Dedham, Mass.
Karaian, Leo John, S.B.	Grad.	VII	15 Dalton St., Boston, Mass.
Karch, Richard Granger, ΦΔΘ	'37	II	129 Haverhill St., Andover, Mass.
Karofsky, Sydney Bernard	'36	IV	119 Winthrop Road, Brookline, Mass.
Karr, Henry Neal, ΚΣ	'34	II	2301 Cathedral Ave., Washington, D. C.
Kass, Edwin Alan, ΦΒΔ	'35	VIII	251 West 92nd St., New York, N. Y.
Kato, Thomas	'36	XV_{1a}	84 New York Ave., Baldwin, N. Y.
Katz, Robert Emanuel	'37	V	575 Grant Ave., West Collingswood, N. J.
Kaufman, Albert Rudolph, B.S.	Grad.	III	8210 High School Road, Elkins Park, Pa.
Kaufman, Walter Fredrick	'37	VI-A	3215 Grand Concourse, New York, N. Y.
Kauppinen, Jalo Aatos	'34	V	73 Marshall St., Fitchburg, Mass.
Kawecki, Henry Casimir	'34	XIV	1912 No. Damen Ave., Chicago, Ill.
Kay, William Cameron, ΦΔΘ, B.Ch.E., M.S.	Grad.	X	5324 Russell Ave. So., Minneapolis, Minn.
Kaye, Albert Louis, S.B., S.M.	Grad.	XIV	3100 Lakeland Place, Brooklyn, N. Y.
Kazutow, Alexander, B.S.	Grad.	II	224 State St., Bangor, Me.
Kearney, Justin Mennis	'34	XV_{1b}	63 Grafton Ave., Milton, Mass.
Keatley, John Hancock	Grad.	XIII-A	7 Arlington St., Cambridge, Mass.
Keefe, William Edward	'35	VI-A	53 Fairmont St., Arlington, Mass.
Keeling, Thomas Callender, Jr., ΣΧ	'35	XV_2	Ensworth Ave., Nashville, Tenn.
Keily, Delbar Pouleur	'34	VI-C	736 Palisado Ave., Windsor, Conn.
Keith, Gerald Marcy, S.B.	Grad.	I	310 Prospect St., New Haven, Conn.
Keithley, Joseph Faber, ΒΘΠ	'37	VI-A	425 W. Armstrong St., Peoria, Ill.
Kelakos, Michael George	'35	X	47 Lagrange St., Lowell, Mass.
Kelly, Erskine Ramsay, ΧΦ	'34	II	11 Banks St., Belmont, Mass.
Kelly, Harry Charles, B.S., M.S.	Grad.	VIII	41 Prospect St., Wilkes-Barre, Pa.
Kelsey, Irving Noble	'36	II	22 Gordon St., Pittsfield, Mass.
Kemper, Joseph Lloyd Hall	'35	XV_2	970 Avondale Ave., Cincinnati, Ohio
Kendrick, James Benjamin	'34	XVI	c-o L.L. Brown, Lee Et., Glen Ellyn, Ill.
Kendzur, Max Simon	'37	XV_{1c}	104 No. Whitney St., Hartford, Conn.
Kennedy, Charles Francis, ΘΔΧ	'36	XV_{1b}	417 Westminster Road, Rochester, N. Y.
Kennedy, Robert Kelly, ΣΧ	'35	XIV	306 East 5th St., Superior, Wis.
Kenney, Raymond Arthur	'34	XV_{1b}	1977 Beacon St., Waban, Mass.
Kenngott, Robert Louis	'34	VIII	51 Otis St., Newtonville, Mass.
Kenny, Donald Willinott	'36	V	9 Pilgrim Road, Milton, Mass.
Kent, Thomas Everett, Jr.	Grad.	XIII-A	79 Elm St., Belmont, Mass.
Keoylos, Leonidas Michael	'34	VI	Prospectville, Pa.
Kepner, Robert Koons, B.S.	Grad.	X-A	121 No. Hanover St., Pottstown, Pa.
Kerkian, Aram	'37	X	107 Merrimac St., Newburyport, Mass.
Kern, Albert George, Jr., ΚΣ	'34	I_3	1810 Melrose Place, Knoxville, Tenn.
Kern, Donald Quentin	'35	X	38 Orange St., Brooklyn, N. Y.
Kevorkian, George Robert	'35	II	72 Clark St., Malden, Mass.

DIRECTORY OF STUDENTS

Name	*Class*	*Course*	*Home Address*
Kiddé, Gustave Edgar, S.B.	Grad.	X	400 Memorial Drive, Cambridge, Mass.
Kiebler, William Daniel, ΣX	'34	IV	1217 West Main St., Enid, Okla.
Kieley, Thomas Joseph	'37	XV_{1a}	Great Road, Bedford, Mass.
Kierstead, Fred David	'37	VI-A	11 Norfolk Road, Holbrook, Mass.
Kilbourne, Frederick Lewis, Jr., Sc.B., S.M.	Grad.	V	124 Vista Place, Mt. Vernon, N. Y.
Kildare, Albert Alexander, S.B., A.M.	'36 Sp.	Unc.	211 West Canton St., Boston, Mass.
Killian, James Thomas	'35	VIII	1630 Commonwealth Ave., Brighton, Mass.
Kimball, Henry Baldwin	'35	II	75 Banks Road, Swampscott, Mass.
Kimbark, Edward Wilson, B.S., E.E., S.M.	Grad.	VI	926 Michigan Ave., Evanston, Ill.
King, Arthur Marcus, Jr., XΦ	'35	XV_{1b}	33 Middle St., Gloucester, Mass.
King, Gilbert William, S.B.	Grad.	V	561 Newport Ave., Pawtucket, R. I.
King, Henry Fiske	'35	XV_{1a}	42 Menotomy Road, Arlington, Mass.
King, John Wilkins	'34	XV_{1b}	Truman Road, Dixon, Ill.
King, Joseph Hedge, KΣ	'36	XVI	429 West Charles St., Muncie, Ind.
King, Robert Ugstad	'36	XII	Old Tappan St., Westwood, N. J.
Kingsbury, Robert Jackson, ΘΞ	'37	IV	1049 Lexington Ave., Schenectady, N. Y.
Kingsley, Charles Jr., S.B., S.M.	Grad.	VI	6 Solon St., Wellesley, Mass.
Kingsley, Frederick Lincoln	'36	XV_2	42 Crystal Ave., Springfield, Mass.
Kinraide, Thomas Reed, AXA	'37	III_4	Box 502, Sandwich, Mass.
Kinsman, Earle Van Dyke	'36	VI	304 Pleasant St., Laconia, N. H.
Kish, Frank Joseph, B.S.	Grad.	I	701 No. Luzerne Ave., Baltimore, Md.
Kitchin, Donald Wentworth, S.B.	Grad. Sp.	VIII	34 Carver Road, Newton Hlds., Mass.
Klashman, Lester Mathew	'37	X	10 Turnpike St., Canton, Mass.
Klehm, William Leo, ΔTΔ	'35	XVII	71 Lorna Road, Mattapan, Mass.
Kleiman, Macklen	'35	VI	47 Hamilton Ave., Lynn, Mass.
Klein, Carolyn Horvey, S.B.	Grad.	V	18 Eastbourne St., Roslindale, Mass.
Klemka, Albert John	'36	X	Whipple Road, East Billerica, Mass.
Klous, David Donald, ΣX	'37	XV_{1b}	Longwood Towers, Brookline, Mass.
Kloverstrom, Carl Adolph, Jr., ΔTΔ	'34 Sp.	IV	1509 South Sherman St., Denver, Colo.
Knapp, George Palmer	'35	VI-C	Franklin Ave., Millbrook, N. Y.
Knight, Edmund Clark	'36	VII_3	31 Marlboro St., Newburyport, Mass.
Knight, Stanley Storer	'34	XIV	55 Graves Ave., Lynn, Mass.
Knoeppel, Alwin Raymond	'34	VI-C	1815 Morris Ave., New York, N. Y.
Knowlton, Robert Foster	'34	X	Monument St., Wenham, Mass.
Knox, David Douglas	'34	I_1	New Canaan, Conn.
Knox, William Jacob, Jr., B.S., M.S.	Grad.	V	183 Campbell St., New Bedford, Mass.
Knudsen, Semon Emil, ΔΥ	'36	II	1501 Balmoral St., Detroit, Mich.
Ko, Fook Sun	'34	IX-B	83 Rua da Praia Grande, Macao, China
Koegler, Richard Kornau	'36	XVI	13 Sunset Terrace, Maplewood, N. J.
Koenig, Palmer Ernest	'35	VI-C	50 Massachusetts Ave., Cambridge, Mass.
Kohl, Harry William	'37	XVI	605 South Sixth Ave., Mt. Vernon, N. Y.
Kohr, John Martin	'35	VII_2	R.D. No. 7, Lancaster, Pa.
Kolker, Charles Harold	'35	X	25 East 99th St., New York, N. Y.
Koller, George Frank	'34	VI	877 East 231st St., New York, N. Y.
Kondratieff, Victor Kuzmich	'34	XIII	Volodarskogo N. 46, Leningrad, U.S.S.R.
Kontanis, Leonidas George	'34	VII_3	394 Massachusetts Ave., Boston, Mass.
Koontz, Elwood Henry, ΦΓΔ	'36	X	157 Bonair Ave., New Rochelle, N. Y.
Kopf, William Frederick, M.E.	Grad.	II	626 Park Ave., Elizabeth, N. J.
Korjeff, Gregoire Michailovitch, E.E.	Grad. Sp.	VI	Newton St., West Boylston, Mass.
Kornetz, Norman Solomon	'35	VI-C	34 Fordham Road, Allston, Mass.
Kosowsky, Leo Kalman, ΦΘK	'35	X	1924 Huntington Turnpike, Bridgeport, Conn.
Kowitz, David	'36	Unc.	49 Humboldt Ave., Roxbury, Mass.
Kozak, Walter Frederick	'37	XVI	136 Wyman St., Lynn, Mass.
Kramer, Leo Judson	'36	II	56 Columbia Road, Dorchester, Mass.
Kraus, Fred Mandelbaum, ΦBΔ	'35	X	44 Butler Place, Brooklyn, N. Y.
Kraus, Philip Berkeley, Sc.B., Sc.M.	Grad.	V	92 Keene St., Providence, R. I.
Kraybill, William Steward, BΘΠ	'34	XV_{1b}	1501 Fourth Ave., Asbury Park, N. J.
Kresser, Theodore Otto John	'34	X	114 Albemarle St., Springfield, Mass.
Kressman, Frederick William, Jr., S.B.	Grad.	X-A	1154 Sixth Ave., Laurel, Miss.
Kreuter, Verner Conrad, Jr., ΦBE	'37	VI	1505 Highland Ave., Rochester, N. Y.
Krey, Roger Allan	'36	IX-B	Glen St., Natick, Mass.
Krim, Norman Bernard, ΦBΔ	'34	VI-C	841 West 177th St., New York, N. Y.
Kron, Emerson Philip, ΦΔΘ	'34	I_3	178 Melrose St., Rochester, N. Y.
Kron, Rinaldo Vincent, ΦΔΘ	'37	VI	178 Melrose St., Rochester, N. Y.
Krutter, Harry Max, S.B., S.M.	Grad.	VIII	148 Harvard St., Dorchester, Mass.
Kuebler, Charles Swank, B.S., KΣ	Grad.	III	1 West Ludlow St., Summit Hill, Pa.
Kulp, Robert Kimbel, B.S.	Grad.	III	810 Rebecca Ave., Wilkinsburg, Pa.
Kunz, Warren Jacob	'34	VI-A	1 Chester St., Hillside, N. J.
Kuryla, Michael Alexis, ΦΓΔ	'36	III_1	Las Cajas, Pachuca, Hedalgo, Mexico
Kurz, Philip Fredrich	'35	V	4 Kirby St., South Dartmouth, Mass.
Kusinitz, Irving Robert	'34	VI	42 Bliss Road, Newport, R. I.
Kut, Walter Stanley	'34	II	201 Nash Road, New Bedford, Mass.
La Bonte, Shea Alice	'35	VIII	1085 Essex St., Lawrence, Mass.
La Cava, Thomas	'34	XI	160 Washington Ave., Chelsea, Mass.
Lach, Michael Joseph	'36	X	35 Mt. Vernon St., Dorchester, Mass.
Laflamme, Jacques Kemner, A.B.	'36	X	4043 Dorchester St.W., Montreal, Que.
Lam, Chik Suen	'36	I	1 Tramway Path, Hongkong, China
Lambert, Henry George, Jr.	'34	VIII	55 Pine St., Cambridge, Mass.
Lancor, Joseph Henry, Jr.	'35	VI-C	75 Bartlett Ave., Cranston, R. I.
Landis, Robert Potts	'35	II	Box 124, Dauphin, Pa.
Landrigan, Richard Boyle	'37	X	30 Park Ave., Cambridge, Mass.

DIRECTORY OF STUDENTS

Name	*Class*	*Course*	*Home Address*
Landsiedel, Walter Wallace, ΦΓΔ	'37	X	33 Gates Circle, Buffalo, N. Y.
Lane, Charles Augustus	'34 Sp.	IV	190 Bay Ave., Glen Ridge, N. J.
Lane, John Woodbury, S.B.	Grad.	II	42 North Gate Park, West Newton, Mass.
Lane, Stanley Martin	'35	III_3	39 Mendum St., Roslindale, Mass.
Lane, Walter Johnson	'36	XV_{1b}	10 Kenmore St., Boston, Mass.
Langmuir, David Bulkeley, B.S., ΧΦ	Grad	VIII	140 Dwight Place, Englewood, N. J.
Langsdorf, Alexander Suss, Jr., B.A, ΦΒΔ.	Grad.	VIII	5187 Cabanne Ave., St. Louis, Mo.
Lappé, Paul	'34	VIII	1029 So. Orange Ave., Newark, N. J.
Lappin, Leo Julius	'37	VII_1	55 Kingsdale St., Dorchester, Mass.
Lappin, Lester Sidney	'35	VI-C	29 Calder St., Dorchester, Mass.
Lappin, Paul William	'37	XVI	29 Calder St., Dorchester, Mass.
Lariviere, Arthur Joseph	'35	XV_{1b}	4 Utica Drive, Worcester, Mass.
Larkin, William James, Jr., S.B.	Grad.	XVI	8 Gellineau St., Malden, Mass.
Larrabee, Herbert Manson, Jr., ΦΔΘ	'34	XIII-C	Main St., Tewksbury, Mass.
Laserna, Francisco Pinzon, S.B.	Grad.	XV	34-48 76th St., Jackson Hts., N. Y.
Latimer, William James, Jr., S.B.	Grad.	II	Watertown Arsenal, Watertown, Mass.
Laudani, Hermann	'35	X	240 High St., Lawrence, Mass.
Lauder, William Brackett	'35	V	740 Withington St., Boston, Mass.
Laus, Andre Nichol.	'37	XVI	68 North Beacon St., Boston, Mass.
Lavenas, Carlos Fernando, ΒΘΠ.	'35	I_2	760 Aveda de Mayo, Buenos Aires, Argentina
Lawler, Paul Winthrop.	'34	XV_{1b}	47 Pilgrim Road, Marblehead, Mass.
Lawrence, Chester Campbell, ΔΤΔ	'37	II	181 Taylor St., Wollaston, Mass.
Lawrence, George Richard	'34	VI	46 Massachusetts Ave., Cambridge, Mass.
Lawrence, James, Jr., B.A.	'35	IV	Brush Hill Road, Milton, Mass.
Lawrence, Richard	'35	XV_{1b}	111 Waban Hill Road, Newton, Mass.
Leahy, William Harrington, S.B.	Grad.	XIII-A	2168 Florida Ave., Washington, D. C.
Leary, James Homer	'36	XV_2	43 Foster St., New Bedford, Mass.
Leary, William Ambrose	'35	XVIII	991 Massachusetts Ave., Cambridge, Mass.
Leavitt, Clyde McGowen	'35	XIII	201 Clarendon St., Syracuse, N. Y.
Leavitt, Sherman Trowbridge	'35	XV_2	6806 Jeffery Ave., Chicago, Ill.
LeBlanc, Roger Edward, ΦΚ	'36	II	313 Ash St., Manchester, N. H.
L'Ecluse, Holden, ΦΣΚ	'37	I	East Neck, Huntington, N. Y.
Leeder, Jacob	'35	VIII	183 Centre St., Brockton, Mass.
Leete, William Tower, ΘΔΧ	'34	II	96 Livingston St., New Haven, Conn.
Lefthes, Nicholas	'36	VI-A	11 Ward St., Salem, Mass.
Leighton, Harold Clark	'34	X	290 Massachusetts Ave., Cambridge, Mass.
Leininger, Joseph Edward, B.E.	Grad.	VI	920 Music St., New Orleans, La.
Lem, Wing Fong	'34	XVI	Canton, China
Leman, Jean Louis, ΘΞ	'36	XV_{1a}	597 St. Catherine Road, Montreal, Can.
Lempert, Joseph	'35	VIII	46 Marshall St., North Adams, Mass.
Lenhart, David Stuart, ΣΦΑ	'35 Sp.	IV	85 Prescott St., Cambridge, Mass.
Lepes, Morris	'36	II	474 Osborn St., Fall River, Mass.
Lesch, Franklin Robert, ΦΒΔ	'37	VI	La Salle Hotel, Milwaukee, Wis.
LeShane, Albert Harold	'36	XVIII	248 Walden St., Cambridge, Mass.
Lessard, Francis Henry.	'36	I	5 Farrington St., Brockton, Mass.
Leum, Leonard Norman, B.A.	Grad.	V	Westby, Wisconsin
Levatinsky, Paul	'34	V	112 Howland St., Roxbury, Mass.
Leventhal, Robert Herbert	'36	XV_{1c}	18 Wolcott St., Dorchester, Mass.
Levcovich, Isak Leonty	'34	X-B	62 Msacheva St. Moscow, U.S.S.R.
Levine, Martin, S.B.	Grad.	VI	30 Roslyn St., Salem, Mass.
Levine, Raymond Sumner	'34	XV_{1b}	9 Austin Park, Cambridge, Mass.
Levine, Sidney	'36	X	25 Cross St., Nashua, N. H.
Levinson, Norman	Grad.	VI-A	36 Florence Ave., Revere, Mass.
Levy, George Maurice	'37	XV_2	35 Hewins St., Dorchester, Mass.
Levy, Max Mulready	'34	VI	419 W. Upsal St., Philadelphia, Pa.
Lew, Edward	'36	VI	100 Sagamore St., Atlantic, Mass.
Lewis, Daniel Monroe, Jr., B.S., ΚΣ	'34	XVII	907 No. Monroe St., Tallahassee, Fla.
Lewis, Irving Rupert	'37	I	152 Winchester St., Brookline, Mass.
Lewis, Richard Mendenhall	'34	XII	32 Church St., New Canaan, Conn.
Lewis, Warren Kendall, Jr., B.S.	Grad.	X-A	85 Lombard St., Newton, Mass.
Lewitus, Maxwell Paul, A.B.	Grad. Sp.	VII	21 Parkman St., Brookline, Mass.
Libby, James William, Jr.	'35	X	56 Rockland St., Swampscott, Mass.
Liben, Israel, S.B., S.M.	Grad.	VIII	44 Stanwood St., Boston, Mass.
Lidoff, Herbert James	'34	X-B	3629 Everett St.N.W., Washington, D. C.
Lief, Milton	'37	XVI	42 Howland St., Roxbury, Mass.
Lincoln, George Frederic	'35	XV_2	62 Colburn St., North Attleboro, Mass.
Lindenmeyr, Robert Edwin, ΘΔΧ	'35	XIII-C	359 West 121 St., New York, N. Y.
Lindley, George Watson	'34	II	Aubury Park, Germantown, Phila., Pa.
Lindsay, Robert Wilcox, B.Sc.	Grad.	III	7 Ely Road, Dorchester, Mass.
Lindsey, Wilton Joseph.	'34	II	950 Englewood Ave., Kenmore, N. Y.
Linke, Ernest Alexander	'36	XVI	767 Grand Ave., Ridgefield, N. J.
Linn, Arthur Martin	'35	XIV	65 Bowdoin St., Dorchester, Mass.
Lipnick, Paul	'37	XV_{1c}	349 Blue Hill Ave., Roxbury, Mass.
Lippitt, Henry Frederick, 2d	'36	XV_{1c}	4481 Hortensia St., San Diego, Calif.
Lippitt, Kendrick Henry, ΣΑΕ	'34	VI	110 Pioneer St., Cooperstown, N. Y.
Lippold, Benjamin Franklin, Jr., ΔΚΕ	'35	IV	21 Linden Place, Middletown, N. Y.
Lister, Donald Kaye, ΘΧ	'34	IX-B	11 Anchor Drive, Greenhaven, Rye, N. Y.
Livingston, Hart Leon, A.B.	'35	XIII	3456 Cabrillo St., San Francisco, Calif.
Llantada, Alfred, ΦΚ	'37	XVI	208 Lerdo St., C. Juarez, Chihuahua, Mexico
Lobdell, Franklin Howard	'34	II	148 Fairview Ave., Naugatuck, Conn.
Lobdell, Prentiss, S.B.	Grad.	X-A	55 Lynde Ave., Melrose, Mass.

DIRECTORY OF STUDENTS

Name	*Class*	*Course*	*Home Address*
Locke, Edward Bicknell, Jr., ΑΚΠ	'34	III_3	2 Greenough Park, Jamaica Plain, Mass.
Locke, Frederick William Sullivan, Jr.	'36	IX-B	49 Slocum Crescent, Forest Hills, L. I., N. Y.
Lockhart, Ernest Earl	'34	V	49 Rutledge Road, Mattapan, Mass.
Loder, James Gardner, ΑΧΑ	'37	XV_{1b}	50 Avon Road, New Rochelle, N. Y.
Loewenstein, Edward, ΤΝΣ	'34	IV	192 Vine Ave., Highland Park, Ill.
Loh, Ming Li, B.S.	Grad.	I	4 Chi Hing Lee St., Honan, Canton, China
Lombardi, Loreto	'36	XVI	4 Academy Hill Road, Brighton, Mass.
Longley, John Fielding	Grad.	VI-A	11 Courter Ave., Maplewood, N. J.
Loomis, Aaron Alcorn	'36	XV_{1b}	815 Webster St., Needham, Mass.
Loomis, Austin Carr, ΦΚΣ	'37	XV_{1b}	14 Riverview Terrace, Springfield, Mass.
Loomis, John Dwight, ΦΒΕ	'35	XV_{1b}	55 Marengo Park, Springfield, Mass.
Loomis, Wesley Horace, 3d, ΦΓΔ	'35	XV_{1c}	1060 West 55th St., Kansas City, Mo.
Lopez, de Ceballos, Pedro Luis	'37	I	23 Este 1, Caracas, Venezuela, S. A.
Lorenz, Gilbert Gustav	'34	I_3	595 Terrace Ave., Cincinnati, Ohio
Loring, Albert Delano	'34	VIII	1278 Michigan Ave., Cincinnati, Ohio
Loring, Blake Marshall	'37	III_4	49 Old Morton St., Mattapan, Mass.
Loring, Samuel Jasper	'36	IX-B	1278 Michigan Ave., Cincinnati, Ohio
Lovejoy, William Luzerne	'37	VIII	132 Washington St., Islington, Mass.
Lovering, Franklin Foster	'35	III_2	24 Otis St., Medford, Mass.
Low, Russell Cutler, Jr., ΔΥ	'37	XIII	50 Glendale Road, Quincy, Mass.
Lowe, Brenton Webber	'36	XV_{1b}	93 Atlantic Ave., Fitchburg, Mass.
Lucas, Edmund DeLong, Jr., ΘΧ	'34	VIII	3 Empress Road, Tahore, Punjab, India
Lucke, Charles Herman, Jr.	'34	II	658 68th St., Brooklyn, N. Y.
Lufkin, Andrew, Jr.	'35	II	6 Harrison Ave., Gloucester, Mass.
Lukofsky, Saul	'36	XVII	8 Grape St., Malden, Mass.
Lutz, Robert Jackson, ΣΝ	'36	XVI	6156 Cherry St., Kansas City, Mo.
Lykos, George Nestor	'34	IV	121 Metropolitan Ave., Boston, Mass.
Lynn, John Edward	'37	X	1066 Bennington St., East Boston, Mass.
Lyon, Dean Aplin, E.E.	Grad.	VI	54 Cottage St., Leominster, Mass.
Lyons, Will	'37	XV_2	161-05 7th Ave., Beechhurst, L. I., N. Y.
Mabee, Richard Scribner	'36	VI-A	83 Lincoln Ave., Paterson, N. J.
Mabie, Henry Clay	'36	I_2	70 Southbourne Road, Jamaica Plain, Mass.
MacAdam, David Lewis, B.S.	Grad.	VIII	246 Highland Ave., Upper Darby, Pa.
MacAdam, Walter Kavanagh, ΔΤΔ	'36	VI-A	386 Littleworth Lane, Sea Cliff, N. Y.
McAlevy, Ambrose, Sc.B., M.S.	Grad.	V	669 Broadway, Pawtucket, R. I.
MacAllister, Copeland Charles	'35	VI-A	211 Forest St., Arlington, Mass.
MacAllister, Robert Vincent	'36 Sp.	VII_1	153 Linden St., Everett, Mass.
McAvoy, William John	'34	VI	215 Market St., San Francisco, Calif.
McCaughan, George Joseph	'34	II	230 Midwood St., Brooklyn, N. Y.
McCaulley, George Reeves, ΦΜΑ	'34	IV-A	2547 East Archer St., Tulsa, Okla.
McClean, Joseph Francis	'36	VI	Goshen, N. Y.
McClellan, Hugh Derby, A.B.	'34	IV	1 Orchard St., Andover, Mass.
McCluskey, Donald	'36	XV_2	1698 Mott-Smith Drive, Honolulu, Hawaii
McConnell, Miller Eugene, Bach. of Arch.	Grad.	IV-B	191 Winona Ave., Highland Park, Mich.
McConville, Thomas Paul	'36	V	32 Estes St., Lynn, Mass.
McCormick, Harold Arthur, S.B.	Grad.	XV	129 Sutherland Road, Brookline, Mass.
MacCornack, Donald Amsden, Bach. in Arch.	Grad.	IV	1800 Cadwell Road, Cleveland Hts., Ohio
McCrery, John Barclay, ΦΚΣ	'37	X	53 Wynnedale Road, Narbeth, Pa.
McCrimmon, Kenneth Adelbert, B.S.	'34	I_3	88 Michigan Ave., South Haven, Mich.
McCullough, Alan, B.S.	Grad. Sp.	IV	Oceana, Virginia
McCune, William James, Jr., ΦΚΣ	'37	VI-A	111 Bay St., Glens Falls, N. Y.
McCutcheon, Walter Fletcher	'34	X	10 Wellington St., Brockton, Mass.
McDonald, Alfred	'35	X	41 Charlesmount Ave., Quincy, Mass.
McDonald, John Emmet	'35	XVI	74 Montebello Road, Jamaica Plain, Mass.
MacDonnell, Wilfred Donald John, ΑΚΠ	'34	III_3	28 Mt. Everett St., Dorchester, Mass.
McEntee, Ernest, B.S.	'35	IX-B	Santa Ana St., Salvador, C. A.
McFadyen, Ian William, ΒΘΠ	'35	XV_{1b}	Oak Point, Bayville, L. I., N. Y.
MacFarland, Charles Henry, 3d, ΚΣ, B.S.	Grad.	II	9218 Miles Park Ave., Cleveland, Ohio
McFee, Raymond Herbert	'37	V	145 Birch St., Roslindale, Mass.
MacGill, Elizabeth Muriel Gregory, B.A.Sc., M.S.E.	Grad.	XVI	1492 Harwood St., Vancouver, B. C.
McGoohan, Philip Joseph	'35	II	38 Marginal St., Lowell, Mass.
McGrath, Henry George, Jr.	'36	X	473 Andover St., Lawrence, Mass.
McGregor, John Edward	'37	II	85 Highland St., Milton, Mass.
McIntosh, Davis Cheney, ΑΧΑ	'35	XV_{1b}	103 Marked Tree Road, Needham, Mass.
McIver, Robert Murdo	'34	III_1	2037 N. Central Ave., Phoenix, Ariz.
Mack, Charles Edward, Jr.	'34	XVIII	145 South Long Beach Ave., Freeport, N. Y.
McKay, Harold Clifton, Jr.	'34	III_4	41 Academy St., South Braintree, Mass.
MacKay, Norman Wallace	'37	II	1279 Main St., Athol, Mass.
McKay, Walter	'34	XVI	469 Osborn St., Fall River, Mass.
McKeague, Herbert William	'34	XV_{1b}	58 Arlington St., Everett, Mass.
McKeever, Halfred Lawrence, ΘΧ	'34	II	Lihue, Kauai, Hawaii
McKeever, James Ross, ΑΤΩ, Bach. of Arch.	Grad.	IV-B	437 Rebecca Ave., Wilkinsburg, Pa.
McKenney, Leo Foster, A.B.	Grad.	V	136 Highland Ave., Athol, Mass.
McKenzie, Duncan Buchanan, B.Sc.	Grad. Sp.	VI	5 Invermark Terrace, Barnhill, Angus, Scotland
McKeon, John Andrew, ΦΚ	'34	IV	37 Parkvale Ave., Allston, Mass.
MacKillop, Daniel, Jr.	'34	VII_1	381 Broadway, Cambridge, Mass.
Mackro, August Victor	'36	VIII	1755 Stratford Ave., Bridgeport, Conn.
McLane, Roye Miller, B.S.	Grad.	XVI	17 North 7th St., Columbia, Pa.
McLean, James Davis, ΦΓΔ	'37	VI	88 Lincoln St., Framingham, Mass.
McLean, John Oliver	'34	V	Hall's Grounds, North Adams, Mass.
McLellan, David Smith, ΦΒΕ	'37	VI	33 Collins Road, Waban, Mass.

DIRECTORY OF STUDENTS

Name	*Class*	*Course*	*Home Address*
McLeod, Milton Kenneth	'35	II	30 Stockton St., Dorchester, Mass.
McMahon, Gerald Strople	'36	X	42 Presentation Road, Brighton, Mass.
McMahon, Thomas Michael	'37	X	14 Oakview Terrace, Jamaica Plain, Mass.
MacMillan, Douglas Clark	'34	XIII	88 Mount Vernon St., Dedham, Mass.
McMullin, Donaldson Ray	'35	IV	215 Windsor Road, Waban, Mass.
MacNaught, Donald Frederick	'34	XIII	5905 Beach Drive, Seattle, Wash.
MacNeille, Stephen Mann, A.B.	Grad.	VIII	Bailey Island, Me.
McWhood, Thorne William	'35	XV_{1b}	840 70th St., Brooklyn, N. Y.
Madden, Robert Custer	'35	III_1	142 Central St., Gardner, Mass.
Maddock, James William	'37	XVI	559 School St., Belmont, Mass.
Magidson, Edward Joshua	'36	IV	435 Walnut Ave., Roxbury, Mass.
Maguire, James	'37	XVII	372 Moraine St., Brockton, Mass.
Maguire, Walter Joseph, ΦK	'37	IV-A	157 Chapin Ave., Providence, R. I.
Mahoney, Patrick John	'35	X	5 Ward St., Norwich, Conn.
Mahoney, William Madison, B.S.	Grad.	I	275 North Main St., Andover, Mass.
Mahr, Raymond	'36	XV_2	Masonic Home, Utica, N. Y.
Maida, Francis Xavier	'37	VI	Box 72, R.F.D. No. 1, Long Branch, N. J.
Main, John Magnus, B.S.	Grad.	X	208 Dodge St., Luverne, Minn.
Main, William Reed	'34	I_2	1041 University Place, Schenectady, N. Y.
Majewski, Frank Michael, B.A., B.S., Ch.E.	Grad.	X	325 East 69th St., New York, N. Y.
Malin, Henry, B.S., S.M.	Grad.	XVIII	145 Lincoln Road, Brooklyn, N. Y.
Malin, Samuel Benjamin	'34	II	275 Rhodes St., Providence, R. I.
Malkin, Simon	'34	VII_2	116 Cottage St., Chelsea, Mass.
Malmstrom, Ivar William, ΘX	'34	IX-A	209 Park St., Montclair, N. J.
Malone, Kevin	'34	III_1	165 Oak St., Randolph, Mass.
Mank, Sidney	'37	XVII	22 Bonnefoy St., New Rochelle, N. Y.
Mankowich, Ralph	'36	VII_1	21 Winthrop St., Waltham, Mass.
Mann, Cecil Eldon	'35	XVI	61 Slade St., Belmont, Mass.
Mann, Robert Ellis, ΦΔΘ	'34	XV_2	831 Webster St., Needham, Mass.
Manning, Millard Fuller, B.S., M.S.	Grad.	VIII	Yantic, Conn.
Mannos, Murray	'37	I	77 Kirkland St., Cambridge, Mass.
Manson, Arthur James, Jr., ΦΣK	'34	XV_{1b}	562 East End Ave., Pittsburgh, Pa.
Mapes, Carl Anthony, ΣX	'36	X	3932 Huntington St., Washington, D. C.
Marchetti, Charles	'34	VI	21 Ceylon St., Dorchester, Mass.
Marcy, Richard Carter	'34	I_3	8 Lakewood Road, Newton Highlands, Mass.
Marden, Rupert Anderson	Grad.	VI-A	33 Harvard Ave., Brookline, Mass.
Marderosian, Avedis Der	'35	V	85 Lunenburg St., Fitchburg, Mass.
Mari, Pedro Julio	'37	VI	50 Pinillos St., Cardenas, Cuba
Mark, Jacob Greenwood, S.B.	Grad.	V	52 Kent St., Brookline, Mass.
Marks, Robert Jay	'36	VIII	Hotel Wellington, New York, N. Y.
Marquardt, Arthur Charles, Jr., ΔΥ	'35	XV_{1b}	20 Crofton Road, Waban, Mass.
Maroney, Walter Leo	'37	X	57 Bellevue Ave., Haverhill, Mass.
Marotta, Ralph	'34	X	28 Fulton St., Malden, Mass.
Marsh, Harvey Beaton, ATΩ	'37	III_1	Colebrook, N. H.
Marshak, Howard	'37	I	8 Whitney Ave., Beverly, Mass.
Marshall, Maurice Bernard, Jr.	'34	VI	486 California St., Newtonville, Mass.
Marshall, Walton Harper, Jr., BΘΠ	'35	X	Vanderbilt Hotel, New York, N. Y.
Martin, Stuart Thompson, Jr., ΦΣK	'34	VIII	242 West 11th St., New York, N. Y.
Marvin, George Glover, S.B., M.S.	Grad.	V	10 Seneca Road, Winchester, Mass.
Mason, Howard Stanley	'35	V	60 Parkman St., Brookline, Mass.
Mason, John Stevens, ΦBE	'37	XVI	1738 M St., Washington, D. C.
Massa, Ernest Alfred, Jr.	'34	VIII	649 Beach St., Revere, Mass.
Masters, Malcolm Hinman	Grad.	VI-A	250 Washington Ave., Brooklyn, N. Y.
Matchett, William Herbert	'35	VI-A	51 Eaton Place, East Orange, N. J.
Mathesius, Walter Herman	'36	III_3	7227 Luella Ave., Chicago, Ill.
Mathias, Frederick David, ΘΞ	'35	IV	21 Gordon Crescent, Westmount, Quebec
Matsuo, Yuichi	'34 Sp.	XIII	413 Alban Towers, 3700 Mass. Ave., Washington, D.C.
Matthews, Ellwood Winston, B.S.	'35	I_2	617 Market St., Pocomoke City, Md.
Matthews, Frank Benjamin, ΣAE	'35	I_1	258 Smith Ave., Kingston, N. Y.
Matthews, Norman Adams	'37	III_2	192 Lincoln Ave., Rutland, Vt.
Matthews, Thomas Holbrook, ΦΣK	'36	XV_{1c}	22 Allston St., Dorchester, Mass.
Matthews, William Stuart, Jr., A.B., ΦΣK	'34	VI	706 E. Monroe St., Kirkwood, Mo.
Mattlage, Charles, A.B.	Grad.	IV	312 Cherry St., Douglaston, N. Y.
Matzkin, Leon	'34	V	29 Homestead St., Roxbury, Mass.
Maximoff, Boris Semion	'36	VI-A	1752 W. Chicago Ave., Chicago, Ill.
Mayo, Clarence Arthur, Jr., BΘΠ	'36	XIII	35 North Ave., Melrose Highlands, Mass.
Mayo, Philip Runals, S.B.	Grad.	VIII	23 Electric Ave., West Somerville, Mass.
Mazer, Henry	'34	VII_1	129 Chambers St., Boston, Mass.
Meacham, James Arthur	'34	IV	54 Langdon St., Cambridge, Mass.
Meakin, John Blanchard, B.M.E.	Grad. Sp.	II	109 Gainsboro St., Boston, Mass.
Megathlin, Earle	'35	XV_{1c}	111 Granger St., Wollaston, Mass.
Megerian, George Krikor	'37	XV_2	2 Houston St., Lynn, Mass.
Mendelsohn, Lewis, B.Eng.	Grad.	VI	2086 Tupper St., Montreal, Canada
Mensing, Harrison Leonard	'35	I	168 E. Tulpehocken St., Philadelphia, Pa.
Merewether, Arthur Francis, Ph.B., M.S.	Grad.	XVI	245 Vincent Ave., East Providence, R. I.
Merrified, Arthur Louis, B.S., ΔXA	Grad.	X	1 Bow St., Stoneham, Mass.
Merrill, Bushnell Darby	'36	VIII	The Lodge, Peace Dale, R. I.
Merrill, Dwight Plumer, B.A.,	Grad.	VIII	Wabasha, Minnesota
Merrill, John Buxton, B.S.	Grad.	VIII	Cumberland Center, Maine
Merryweather, George Esselborn, ΣX	'34	XV_{1b}	Woodstock Road, Gates Mills, Ohio
Mertens, Henry William, A.B.	'34	VI	801 Nichols St., Fulton, Mo.

DIRECTORY OF STUDENTS

Name	*Class*	*Course*	*Home Address*
Mesick, Benjamin Schultz, Jr., ΣΦΣ, S.B., S.M.	Grad.	II	Claverack, N. Y.
Metcalf, Robert Fisher	'34	II	21 Central St., Georgetown, Mass.
Metten, William Herbert	'34	VI-C	17 Tufts Ave., Everett, Mass.
Meyer, Chester Edward	'36	II	110 Allston St., West Medford, Mass.
Meyer, Fred August, A.B.	Grad.	VI	2559 North Summit Ave., Milwaukee, Wis.
Mieras, Spencer Houghton	'36	II	29 Edmund Place, Detroit, Mich.
Mihnos, John Willard, B.Arch.	Grad.	IV	300 West 14th St., Wilmington, Del.
Miles, John Maury, B.S.	Grad. Sp.	II	1610 Grace St., Lynchburg, Va.
Millard, John Everts, B.S.	Grad.	X	10 Buckingham St., Rochester, N. Y.
Millard, Maxwell Du Val, A.B.	Grad.	VI-A	85 Morris Ave., Morristown, N. J.
Millen, Edwin Robert	'35	VI-C	966 Greenfield Ave., Pittsburgh, Pa.
Miller, Arthur	'34	VI-C	131 Walnut St., Chelsea, Mass.
Miller, Arthur Joel	'34	V	21 Edith St., Everett, Mass.
Miller, Charles Ernest	Grad.	VI-A	30 Harris St., Brookline, Mass.
Miller, Charles Russell	'36	XIII-C	235 Vernon St., Norwood, Mass.
Miller, Elwood Eugene, ΣX	'37	XV_{1b}	Mt. Anthony Road, Bennington, Vt.
Miller, Harold	'36	XVI	1855 82nd St., Brooklyn, N. Y.
Miller, Henry Clay, Jr., A.B.	'34	VI-A	213 Kemble Road, Guilford, Baltimore, Md.
Miller, John Alfred	'35	I_1	221 Saratoga St., East Boston, Mass.
Miller, John Wesley, A.B., M.S.	Grad.	III	Gooding, Idaho
Miller, Richard Franklin, B.A.	Grad.	III	30 Grove St., Auburndale, Mass.
Miller, William David, B.Arch.	Grad.	IV	611 North 19th St., Allentown, Pa.
Milliken, Frank Roscoe, Jr.	'34	III_1	165 Eliot St., Milton, Mass.
Milliken, William Franklin, Jr.	'34	XVIII	14 Oak St., Old Town, Me.
Millman, Jacob, S.B.	Grad.	VIII	18 Linden St., Lawrence, Mass.
Mills, Robert Braswel, B.Arch., ΦΚΣ	Grad.	IV	Scotland Neck, N. C.
Mills, William Harold, ΔΤΔ	'34	I_1	2612 Selton St., Tampa, Fla.
Mills, William Robert, Jr., B.S., ΦΔΘ	Grad.	VI	110 Sunset Ave., Louisburg, N. C.
Milone, Charles Robert, ΠΚΑ	'36	V	828 No. Dawson St., Uhrichsville, Ohio
Mindel, Milton Paul, B.Arch., ΚΣ	'34	IV	721 Harvard Ave., St. Louis, Mo.
Miner, Richard Yale	'34	VIII	272 E. Market St., Harrisonburg, Va.
Miner, Samuel Norton, ΦΚΣ	'35	IV	Lakeville, Conn.
Minotti, Aldo Arthur	'34	IV	29 Underood Park, Waltham, Mass.
Minter, Jerry Burnett, II	'34	VI-A	3116 Cockrell St., Fort Worth, Texas
Mitchell, Daniel Curtis	'34	XV_{1b}	217 Third St., Jackson, Mich.
Mitropoulos, Theodore Nickolas	'36	VI	24 Fisk Place, Cambridge, Mass.
Moffat, Lester Huger, ΘΔX	'35	XVI	Hudson View Gardens, 183rd St., New York, N. Y.
Moffatt, Wilder	'37	XIII	53 Orchard St., Jamaica Plain, Mass.
Moffett, Robert James	'37	XV_2	102-09 217th St., Queens Village, L. I., N. Y.
Monagle, James John	'35	V	52 Brook St., Brookline, Mass.
Monro, Claxton, Jr.	'36	XV_{1c}	105 Chestnut St., Andover, Mass.
Monroe, Lawrence Alexander, B.S.	Grad.	X-A	1008 Main St., Peoria, Ill.
Monsarrat, Robert Winston	'37	II	48 Miami Ave., Columbus, Ohio
Montgomery, Mary Jean	'36	IV	Mellen Road, Knoxville, Tenn.
Montgomery, Raymond Braislin, A.B.	Grad.	XVI	Woods Hole, Mass.
Moody, Robert Lawrence, ΘΔX	'34	XIII-C	114 Atlantic Ave., Marblehead, Mass.
Moomaw, John De Long, ΦΔΘ	'34	X	22 Elizabeth St., Port Chester, N. Y.
Mooney, David Alfred	'34	II	109 Irving St., Fall River, Mass.
Mooney, Vincent John	'35	VI-A	76 Grozier Road, Cambridge, Mass.
Mooradian, Antranig Nicholas	'34	X	10 Train St., Dorchester, Mass.
Mooradian, Victor George	'34	XIV	334 Chestnut St., Lynn, Mass.
Moore, Clarence Robert, B.S.	Grad.	VI	1102 Reeves Drive, Grand Forks, N. D.
Moore, Frank Hardy, Jr.	'34	I_2	211 Walnut Ave., Wayne, Pa.
Moore, Frank Lawrence, Jr., ΔΚΕ	'37	X	11 Vista Terrace, New Haven, Conn.
Moore, Joseph Harry, B.S.	Grad.	I	101 Dufferin St., Moncton, N. B.
Moore, Leo Benjamin	'37	XV_2	40 Dana St., Cambridge, Mass.
Moore, Norman Cummings, ΦΜΔ	'35	II	126 Forest Park Ave., Springfield, Mass.
Moore, Robert Kennedy, Jr.	'34	VI	1650 Monsey Ave., Scranton, Pa.
Moorehead, Eric Oakman, XΦ	'37	X	320 62nd St., Oakland, Calif.
Mooring, John Greenhalgh	'35	VI-A	387 East Mosholu Parkway, New York, N. Y.
Morgan, Brooks Stockstrom, XΦ	'35	XV_2	8 Wydown Terrace, St. Louis, Mo.
Morgan, Ivor Norman Randall, S.B.	Grad.	XV	2 Ellsworth Ave., Cambridge, Mass.
Morgan, Joseph, A.B., M.A.	Grad.	VIII	2423 South Third St., Philadelphia, Pa.
Morgan, Paul Stockstrom, XΦ	'36	XV_2	8 Wydown Terrace, St. Louis, Mo.
Mormino, Paul Salvatore	'35	IV-A	33 Pitts St., Boston, Mass.
Morningstar, Otto, B.S.	Grad.	VIII	30 Babcock St., Brookline, Mass.
Morrison, Donald Avent, ΣX	'35	XV_2	12 Vinton Road, Madison, N. J.
Morrison, Ralph David, Jr.	'36	I	26 Glenville Ave., Allston, Mass.
Morriss, Herbert Alexander, Jr., ΑΤΩ	'34	IX-B	612 Egan St., Shreveport, La.
Morrissette, George Charles	'35	XIII	East Main Road, Portsmouth, R. I.
Morrow, Thomas Francis	'35	I_1	326 East 58th St., New York, N. Y.
Morse, David Leopold	'37	IV	464 Commonwealth Ave., Boston, Mass.
Morse, Rollin D'Arcy	'35	X	17 Summer St., Middleboro, Mass.
Morss, Henry Adams, Jr., A.B., ΔΨ	Grad.	VIII	24 Charlesgate East, Boston, Mass.
Morss, Theo Gale	'36	VII_2	612 Adams St., North Abington, Mass.
Morton, Richard Freeman	'36	VIII	72 Aldrich St., Roslindale, Mass.
Morton, Robert Dean, ΦΓΔ	'37	XV_{1b}	2125 Overbrook Road, Lakewood, Ohio
Mott, Gilbert Culver	'37	XV_2	111 Gem Ave., Bridgeport, Conn.
Moustakis, George Constantine	'36	VI	11 Winter St., Salem, Mass.
Mowatt, Allan Quimby, XΦ	'35	VI	102 Farragut Road, Swampscott, Mass.
Moy, Frank Ni Wing	'37	XV_1	11 Oxford Place, Boston, Mass.

DIRECTORY OF STUDENTS

Name	*Class*	*Course*	*Home Address*
Mueller, Robert Karl, S.B.	Grad.	XVI	94 Randolph Ave., Waterbury, Conn.
Muldowney, Francis William Jr., ΦK	'35	I_1	273 Walnut St., Brookline, Mass.
Mulkern, Paul Corbett	'36	XV_{1b}	12 Worthington St., Dedham, Mass.
Mullen, William Francis, Jr.,	'36	XVII	1092 Bennington St., East Boston, Mass.
Muller, William Henry, 3rd, BΘΠ	'35	XIII	315 East 17th St., New York, N. Y.
Munro, Isaac Hill, A.B., ΔKE	Grad.	X-A	2 Main St., Camillus, N. Y.
Murdoch, Reginald Geddes, ΦΔΘ	'34	XIII-C	633 Congress St., Portland, Me.
Murphy, Daniel Francis, Jr.	'34	III_3	197 Christian St., Lowell, Mass.
Murphy, Earl Keefe	'34	VI	1 Cushing St., Wollaston, Mass.
Murphy, Noel Francis	'37	VI-A	3 Palace Mansions, Palace Road, Kingston-on-Thames, England
Murphy, Thomas Harold	'34	I_1	13 Laurel St., Concord, N. H.
Murray, Gardner Andrew	'35	IV	86 Oakland Ave., Gloversville, N. Y.
Murray, William MacGregor, ΨΥ, B.Eng., S.M.	Grad.	II	1509 Sherbrooke St.W., Montreal, Can.
Murrow, Richard Barzen, ΣX	'36	Unc.	201 South Tenth St., Independence, Kans.
Musschoot, Albert	'36	II	26 Pleasant St., Taunton, Mass.
Muther, Stephen Louis	'34	XV_{1a}	28 Ballard St., Newton, Centre, Mass.
Myers, John Alden, ΦΓΔ	'36	XVI	971 Merriman Road, Akron, Ohio
Myers, Leonard Frederick	'37	VIII	317 Andrews St., Rochester, N. Y.
Myers, Lester Jacob	'37	IV	84 Hutchings St., Roxbury, Mass.
Myerson, Martin, A.B.	Grad. Sp.	III	83 Beals St., Brookline, Mass.
Nagle, Wesley Michael, B.A., S.M.	Grad.	X	1419 Hawthorne St., El Paso, Texas
Nahas, Reginald Joseph, ΘΞ	'34	I_2	70 Remsen St., Brooklyn, N. Y.
Nashner, Sydney	'34	XIV	29 Blue Hills Ave., Hartford, Conn.
Nason, Marcus	'34	XV_{1b}	4 Abbott St., Dorchester, Mass.
Navas, John, S.B.	Grad.	XV	York Harbor, Maine
Neagle, Francis Emmet, Jr., ΔKE	'37	XIII	82 Millard Ave., Bronxville, N. Y.
Neal, Franklin Martin, B.S., BK	Grad.	VI	North Berwick, Maine
Neary, James Stewart, B.S.	'34	Army Ord.	454 Ridgefield Ave., Bridgeport, Conn.
Nedbor, Robert	'37	I	28 Greenock St., Dorchester, Mass.
Needham, Phyllis Marie	'36	IV-A	85 Kemper St., Wollaston, Mass.
Needham, Roger Everett	'35	XV_{1b}	Princeton, Mass.
Neill, Merton Sage	'34	XIV	38 Bradlee Road, Medford, Mass.
Neitzert, Carl, B.S., M.A.	Grad.	VI	Box 156, South Dartmouth, Mass.
Nelligan, Thomas Paul, ΣAE	'36	II	2336 Massachusetts Ave., Cambridge, Mass.
Nelson, Bernard Helmer, BΘΠ	'35	I_2	127 Harvard St., Brookline, Mass.
Nelson, John Charles	'34	IV	44 Harvard St., Charlestown, Mass.
Nelson, Warren Campbell, B.S.	Grad.	X	632 West 35th St., Los Angeles, Calif.
Nelson, William Marshall	'36	VIII	114 Fern St., Hartford, Conn.
Netherwood, Paul Hazlett, S.B.	Grad.	X	273 Kemp Ave., North Adams, Mass.
Newbegin, John Lander	'34	I_2	42 Ocean Ave., Portland, Me.
Newcomb, Marshall Rand	'35	VIII	Dongan Apts., Dongan Ave., Flushing, N. Y.
Newell, Eugene Parker	'35	II	11 Manchester Road, Winchester, Mass.
Newell, John Rogers, ΦKΣ	'34	XIII	1080 Washington St., Bath, Me.
Newkirk, John van Kuren	'37	XVI	Ardsley Road, Scarsdale, N. Y.
Newman, Irving Label	'35	XV_2	12 Wildwood St., Dorchester, Mass.
Newman, James Arthur, Jr., ΦΓΔ	'37	X	292 West St., Leominster, Mass.
Newman, Philip Edmund	'35	XV_{1b}	212 Church St., Smethport, Pa.
Nichols, Clark, ΛXA	'35	VI-A	Box 223, Searsport, Me.
Nichols, William Orville	'36	II	157 Coligni Ave., New Rochelle, N. Y.
Niciewsky, Paul	'34	XV_2	98 Poplar St., Danvers, Mass.
Nickerson, John Theodore Roosevelt, S.B.	Grad.	VII_2	143 Spruce St., Watertown, Mass.
Nickerson, Mortimer Henderson	'37	V	52 Winthrop St., Winthrop, Mass.
Nickerson, Seth Connor, ΦMΔ	'36	I	43 Lewis Bay Road, Hyannis, Mass.
Nicoli, Frank Anthony	'34	I_3	56 Howard St., Springfield, Mass.
Nigrosh, Israel	'34	IV	73 Hazelton St., Mattapan, Mass.
Nisula, Walter Olavi	'34	VI-C	93 Town Hill St., Quincy, Mass.
Noble, Gilbert Wright, A.B., S.B.	Grad.	III	6917 Princeton Ave., St. Louis, Mo.
Nohl, Max Eugene, ΘX	'34	IX-B	7328 No. Beach Drive, Milwaukee, Wis.
Noodleman, Samuel	'37	VI	39 Dyer St., Saco, Maine
Noonan, John James	'37	IV	160 Savin Hill Ave., Dorchester, Mass.
Norcross, Austin Sibley, B.S., M.S.	Grad.	VI	49 Summit St., Newton, Mass.
Nordberg, Ernst August	'35	VIII	18-24 25th Road, Long Island City, N. Y.
Nordos, Wilbur Reier	'34	XVIII	44 Brookford St., Dorchester, Mass.
Norman, Haskell Field	'36	VII_1	28 Gleason St., Dorchester, Mass.
Norris, Charles Head, Jr., B.S., S.M.	Grad.	I	303D Holden Green, Cambridge, Mass.
Norris, Emerson Shapleigh, S.B.	Grad.	III	24 Glenwood Ave., Portland, Me.
Northup, John David, BΘΠ	'34	XV_{1b}	3248 Collingwood Ave., Toledo, Ohio
Norton, John Torrey, S.B.	Grad.	III	8 Chauncy St., Cambridge, Mass.
Norton, Thomas Philip	'36	VI-A	3 Bradford St., Salem, Mass.
Notman, James Frederick, ΛXA	'35	XV_{1b}	South St., Needham, Mass.
Nowell, Edward Hallett	'34	V	16 Bower Road, Braintree, Mass.
Noyes, Walter Frederick, Jr., ATΩ	'35	IV	Parsons St., Colebrook, N. H.
Nudd, Philip, S.B., M.S.	Grad.	VI	Hampton, N. H.
Nugent, John Berchmans	'37	II	11 Bartlett Parkway, Winthrop, Mass.
Numan, Sheeth Naoum, B.A.	'34	X	Baghdad, Iraq
Nygaard, Walter Oscar	'37	II	55 Jasper St., Saugus, Mass.
Oakes, Thomas Barrott	'37	IV	34 Burnham St., Belmont, Mass.
Oakford, Mary, A.B.	'36 Sp.	IV	516 Panmure Road, Haverford, Pa.
Ober, Philip Leroy, ΔKE	'36	II	41 Taylor Crossway, Brookline, Mass.
O'Brien, Eugene Oney	'34	XVII	36 Austin St., Cambridge, Mass.

DIRECTORY OF STUDENTS

Name	*Class*	*Course*	*Home Address*
O'Brien, Frederick Francis	'35	VII_2	3 Highland Park, Cambridge, Mass.
O'Brien, Robert Andrew, B.S.	Grad.	III	16 Edwin St., Dorchester, Mass.
O'Brien, Thomas Alexander	'37	X	1086 Commonwealth Ave., Boston, Mass.
O'Brien, William Bartholomew, Ph.B.	'34 Sp.	V	111 Westbourne Terrace, Brookline, Mass.
O'Conor, Daniel Joseph, Jr., ΣX	'37	VI	3 Pinehurst Lane, Cincinnati, Ohio
O'Day, Charles John	'37 Sp.	V	R.F.D. No. 1, Woonsocket, R. I.
Odiorne, Richard Laurence	'36	VI	52 Augustus Ave., Roslindale, Mass.
Oettinger, Siegbert Joseph	'37	X	588 Washington St., Brookline, Mass.
Ogorzaly, Henry John, ΦMΔ	'35	X	128 Van Cortlandt Park Ave., Yonkers, N. Y.
Oldham, Joseph Sumner	'35	X	78 Jenks St., Central Falls, R. I.
Oliver, Wilbur Carter, 2d	'36	II	39 Union St., Bath, Me.
Olsen, Robert Arnold	'35	XV_{1b}	35 Walter St., Roslindale, Mass.
Olson, Carl	'36	I	207 Shute St., Everett, Mass.
Olson, Knut Harold	'37	VI	247 Market St., Brockton, Mass.
Olsson, Carl Arne, KΣ	'37	X	West Point, Virginia
O'Neil, James Edward, Jr., ΘΔX	'36	I	452 Third St. South, Faribault, Minn.
Oppen, Walter Robert	Grad.	VI-A	68 Pleasant St., Stoneham, Mass.
Orchard, John Edward, ΣX	'35	XV_1	50 Sagamore Road, Maplewood, N. J.
Orismonto, Albert Victor	'35	VIII	25 Emmett Ave., East Dedham, Mass.
Orr, Lincoln	'36	XVI	63 Bourne St., Jamaica Plain, Mass.
Ortynsky, Roman Leo, ΦK	'36	X	114 So. Chestnut St., Shenandoah, Pa.
Osgood, Walter Vernon	'36	X	41 Webster St., Malden, Mass.
Oshry, Harold Morton	'35	VIII	32 Luke Road, Everett, Mass.
Ostrer, Jack, ΦBΔ	'37	VII_1	18 Hancock St., Boston, Mass.
O'Sullivan, Frederick John	'34	VI	116 Harvard St., Newtonville, Mass.
Overbeck, Wilcox Pratt	'34	VI-C	3064 North Speer Blvd., Denver, Colo.
Ozol, Rudolph Jacob	'36	X	75 Forest Hills St., Jamaica Plain, Mass.
Pachon-Rojas, Luis	'34	I_1	471 Beacon St., Boston, Mass.
Packard, Alden	'35	VI-C	Packard Road, Stow, Mass.
Packard, Kenneth Adkins	'36	XV_{1b}	78 Caseland St., Springfield, Mass.
Packard, Lucius Everett	'35	VI-C	191 Willow Ave., Somerville, Mass.
Paige, Lincoln, ΘΔX	'35	XV_2	160 Henry St., Brooklyn, N. Y.
Panagiotakos, Paul Charles	'35	V	90 Mechanic St., Canton, Mass.
Pappas, John Nicholas	'36	XV_2	175 Cross St., Lowell, Mass.
Parker, Almon Sanborn, S.B.	Grad.	X	1275 Washington St., Walpole, Mass.
Parker, Charles Mitchell	'34	IX-B	64 Copeland St., Roxbury, Mass.
Parker, Franklin Peabody, ΣX	'36	IV-A	115 Woodlawn Ave., Wellesley Hills, Mass.
Parker, George Albert, Jr.	'37	VI-A	Rangeway Road, North Billerica, Mass.
Parker, Harold William	'35	VIII	41 Park Ave., Keene, N. H.
Parker, James DeBlois, ΦKΣ	'35	VI-A	47 Millett Road, Swampscott, Mass.
Parker, James Littlefield	'34	X	Eastern Ave., Essex, Mass.
Parkhurst, George Adams	'36	X	15 Acton St., Chelmsford, Mass.
Parks, Albert Benning, ΦMΔ	'36	XV_2	3914 Legation St. N.W., Washington, D. C.
Parks, Frederick Baker	'34	VI	85 Gordon St., Somerville, Mass.
Parks, Walter Norris	'34	XIII	Kinsale, Va.
Parli, Richard Lynn, ΠKΦ	'34	IV	Summerfield, Kans.
Partridge, Charles Frank, A.B., AΔΦ	Grad.	I	62 Ormsbee Ave., Proctor, Vt.
Partridge, Winfield, Jr., S.B.	Grad.	X-A	Box 4, Bay Saint Louis, Miss.
Paskowski, Michael	'36	VI	9 Aborn Court, Salem, Mass.
Patch, George Willard, Jr., ΦMΔ	'34	I_3	35 Draper Ave., Arlington, Mass.
Patitz, Gerhardt Norman, ΔTΔ	'35	IX-B	1601 Maple Ave., Peekskill, N. Y.
Pattee, Frederick Hardin, ΔKE	'34	X	701 East Broadway, Monmouth, Ill.
Patterson, James Fergus	'36	II	Masonic Home, Utica, N. Y.
Patterson, John Stuart, B.A., S.M.	Grad.	X	51 Holly Road, Waban, Mass.
Patterson, Richard Kingsbury	'36	VI-A	Gilman, Vermont
Pattison, William James, ΔKE	'37	XIII	419 Belmont Ave., Chicago, Ill.
Paul, Frederick William, B.A.	Grad.	VIII	106 Imperial Arms, Portland, Ore.
Paul, Samuel, ΣAM	'34	IV	43 Oxford St., Rochester, N. Y.
Pavlenko, Dmitri Kuzmich	'34	II	6 Baburin St., Leningrad, U.S.S.R.
Payne, George Burton	'36	I	86 Circular Ave., Hamden, Conn.
Peabody, Dean, S.B.	Grad.	II	362 Clyde St., Brookline, Mass.
Peabody, Octavus Libbey, S.B.	Grad. Sp.	X	32 Clearway St., Boston, Mass.
Pearce, James Wishart	'37	X	248 Woolper Ave., Cincinnati, Ohio
Pearlman, Theodore	'34	VII_2	78 Ellington St., Dorchester, Mass.
Pearlsall, Cortland Sturgis	'35 Sp.	XII	16 Oak Grove Terrace, Malden, Mass.
Pearson, Carl Alfred, KΣ	'37	VI-A	24 Falmouth St., Belmont, Mass.
Pearson, Daniel Cecil, Jr.	'36	Unc.	New Mexico Military Institute, Roswell, New Mexico
Pease, Edward Monroe Joseph, Sc.B., Sc.M., M.S.	Grad.	XVIII	Elm St., Raynham, Mass.
Peel, Arthur Ray	'36	II	50 Apthorp St., Wollaston, Mass.
Peers, Randolph Adams, Jr.	'37	X	6 Frost St., Cambridge, Mass.
Pekeris, Chaim Leiba, S.B.	Grad.	XVI	29 Wendell St., Cambridge, Mass.
Pekin, Harry Tobias	'36	VI	19 Willow Ave., Salem, Mass.
Pekin, Jacob Arthur	'34	VI	19 Willow Ave., Salem, Mass.
Pellam, John Rudolph, ΣAE	'37	VI-A	127 Wilson St., Newark, N. Y.
Penn, William Bernard	'37	X	9 Logan St., Lawrence, Mass.
Pentler, Charles Frederic	'34	VII_2	814 Hamilton St., Wausau, Wis.
Perera, Nina, A.B.	'34	IV	49 East 80th St., New York, N. Y.
Perkins, John Jackson, ΦΔΘ	'37	XV_1	437 Lafayette St., Salem, Mass.
Perkins, Robert Edward	'34	XIII-A	111 Hillside Road, Watertown, Mass.
Perlmutter, Isaac	'34	III_4	137 Hutchings St., Roxbury, Mass.
Perret, William Riker, S.B., ATΩ	Grad.	VIII	2177 Story Ave., Schenectady, N. Y.

DIRECTORY OF STUDENTS

Name	*Class*	*Course*	*Home Address*
Perry, John Eugene	'34	VIII	35 Draper Ave., Arlington, Mass.
Perry, Julian Packard, ΨΥ	'35	XVI	1410 Rose Virginia Road, Reading, Pa.
Perry, Stephen Fiske	'35	X	44 Winter St., Newport, N. H.
Person, Leland Spencer, ΦΓΔ	'34	XV_{1b}	9 Walnut St., Ware, Mass.
Peskin, Leonard Clifford, S.B., M.S.	Grad.	XVII	137 Englewood Ave., Brookline, Mass.
Peters, Francis Arthur, ΦΣK	'36	X	6814 Waterman Ave., St. Louis, Mo.
Peters, Philip Homer, ΣN	'37	VI-A	346 Elm Park, Elmhurst, Ill.
Peterson, Carl Martin	'36	XV_{1b}	16 Anderson Road, Wollaston, Mass.
Peterson, Edward Carl	'37	II	538 North 25th St., Reading, Pa.
Peterson, Francis Sherman	'36	II	75 East Division St., Fond du Lac, Wis.
Peterson, George Axel, Jr.	'35	II	74 Newport St., Arlington, Mass.
Peterson, Lawrence Gram	'36	VI-A	43 Montclair Ave., Roslindale, Mass.
Peterson, William Earl	'35	VI-A	1008 Minnesota Ave., Gladstone, Mich.
Pettebone, Edgar Rice, 2d, ΦBE	'36	X	46 South Vaughn St., Kingston, Pa.
Pfeiffer, Ruth Copeland	'34	XIII	106 Broad St., North Attleboro, Mass.
Pflanz, Louis William, Jr.	'35	VI-C	60-23 Ralph St., Ridgewood, N. Y.
Phelan, Stephen Rice	'34	IX-B	533 Beale St., Memphis, Tenn.
Phillips, Frank Lincoln, ΘΔX	'36	VI-A	82 Battlehill Ave., Springfield, N. J.
Phillips, Isadore	'34	X	71 Holworthy St., Roxbury, Mass.
Phipard, Harvey Fisk, Jr., ΘX	'37	X	Airmount Ave., Ramsey, N. J.
Pierce, Edward Everett, Jr., ΛXA	'34	III_4	894 High St., Bath, Me.
Pierce, Robert Gage, B.S., ΛXA	Grad.	X-A	1406 Elizabeth St., Denver, Colo.
Pierce, Wayne Morris, Jr., ΦΔΘ	'37	XVI	7 Cedar St., Clinton, Mass.
Pike, Charles Olson	'37	X	36 Kent St., Newburyport, Mass.
Pilcher, Malcolm Harris, B.S., S.M.	Grad.	X	Box 133, Petersburg, Va.
Pilistine, Daniel	'37	VI-A	117 Intervale St., Roxbury, Mass.
Piper, Charles Austin	'35	VI-A	114 Washington St., Medford, Mass.
Pishtiz, Abraham	'34	IV	744 Broadway, Chelsea, Mass.
Pitkin, John Buxton	'37	XVI	33 North Ferry St., Schenectady, N. Y.
Place, Edwin Hemphill, Jr., ΔKE	'37	VI	288 Highland St., West Newton, Mass.
Plass, Herbert Randolph	'34	VIII	57 Douglass Road, Glen Ridge, N. J.
Platt, Jacob	'34	XVII	111 Bynner St., Jamaica Plain, Mass.
Poehler, Bruce, Jr.	'34	VI	313 High St., West Medford, Mass.
Poffenberger, Noland, B.S., M.S.	Grad.	V	334 E. Church St., Urbana, Ohio
Pollock, Alfred Hempstead	'37	X	37 Lawton Road, Needham, Mass.
Pomeroy, Theodore Maynard, Jr., ΣAE	'35	II	18 South St., Dalton, Mass.
Poole, Donald S., M.E., ΣX	'34	II	785 Princeton St., Akron, Ohio
Poole, Frank	'34	X	East St., Hingham, Mass.
Popoff, Egor Paul, B.S.	Grad.	I	1043 Steiner St., San Francisco, Calif.
Porter, Malcolm Alexander, ATΩ	'35	III_1	Lansdowne, Maryland
Post, Wilfred McIlvaine, Jr., ΔTΔ	'36	IX-B	177 Primrose Road, Williston Park, N. Y.
Postofsky, Ezriel	'37	IX-B	1236 Virginia Ave., Bronx, N. Y.
Powell, Shannon Curtis	'37	XIII	Great Road, Littleton, Mass.
Powers, Gordon Edward	'34	IV	209 N. Institute St., Peoria, Ill.
Powers, John Edward	'37	X	9 Ivy St., Boston, Mass.
Prahl, Fred Adolph, Jr., ΦΔΘ	'36	II	201 West 89th St., New York, N. Y.
Pratt, Edward Lowell, ΦBE	'36	VII_1	Knob Hill, Great Barrington, Mass.
Pratt, Orison Spaulding	'34	VIII	Kingmont St., Greenwood, Mass.
Presby, Lorin Allen	'35	I_2	50 Trenton St., Melrose, Mass.
Prescott, John Guthrie Foster	'35	XIII-A	2120 La Salle Ave., Los Angeles, Calif.
Price, Charles Frederick Berthold, Jr., ΘX	'36	III_1	Quarters No. 340, Quantico, Va.
Price, Robert Wunner, B.A.	Grad.	V	Albion, Nebraska
Prichard, William Warren, ΘΔX	'36	XV_{1b}	27 Deer Cove, Lynn, Mass.
Priggen, George Henry, Jr., ΣAE	'34	XV_{1c}	120 Milton Ave., Hyde Park, Mass.
Priftakis, John	'37	X	96 Blossom St., Lynn, Mass.
Prince, Samuel Arthur	'34	XV_{1b}	333 Harvard St., Cambridge, Mass.
Prindle, Bryce, S.B.	Grad.	VII	150 Freeman St., Brookline, Mass.
Pritchard, Edward Miller, S.B., M.S.	Grad.	VI	21 Fairmount St., Medford, Mass.
Prohaska, Edward Stephen	'35	II	8 Peverell St., Dorchester, Mass.
Prohl, Melvin Albert	'37	VI-A	65 Pearl St., Melrose, Mass.
Proulx, Louis Joseph, Jr.	'36	VII_3	38 Devereux St., Marblehead, Mass.
Prouty, Harold Elliott	'37	XV_2	Mellenville, N. Y.
Prudente, William	'36	I	348 Saratoga St., East Boston, Mass.
Puffer, Joseph Meigs	'36	IV	9 Hatch Road, Medford, Mass.
Pulsifer, Walter Hall, Jr.	'37	IV	26 Park Ave., Whitman, Mass.
Punnett, Frazer Doughty, B.S.	Grad.	II	1776 Ridge Road West, Rochester, N. Y.
Purcell, Richard Donald	'35	II	27 Leicester St., Brighton, Mass.
Putnam, Neil Frederick, ΔTΔ	'34	XIII-C	76 Amherst St., Nashua, N. H.
Quinn, Horace Alvord, B.S.	'34	Army Ord.	335 28th St., Ogden, Utah
Quinn, John Clark, A.B.	Grad.	X-A	2 27th Ave., San Francisco, Calif.
Quinn, John Joseph	'34	VI	Willow St., Dover, Mass.
Rabinovitz, Barney Abraham	'35	IV	163 Bellingham St., Chelsea, Mass.
Rabinow, David Gadalliah, S.B., S.M.	Grad.	XVIII	120 Providence St., Worcester, Mass.
Raes, Joseph Kenneth	'35	II	17 Waterlow St., Dorchester, Mass.
Rafferty, Christopher Alois	'35	XVI	1217 Troy Ave., Brooklyn, N. Y.
Ragland, William White, B.S.	'34	I_2	217 Mt. Vernon Ave., Danville, Va.
Rahmel, Henry Arnold	Grad.	VI-A	2837 Lowell Ave., Chicago, Ill.
Ralston, William Pasmore, ΣX	'34	XVI	Hill and Dale St., Port Hope, Ontario
Rand, Edward Sumner, B.A., ΦΓΔ	'34	XIII	134 Lloyd Ave., Providence, R. I.
Rand, Roland Bradbury, Jr.	'35	I_3	Weston, Mass.
Rand, Willard Doane, Jr.	'36	IV	24 Franklin St., Concord, N. H.

DIRECTORY OF STUDENTS

Name	*Class*	*Course*	*Home Address*
Randall, George Albert	'37	X	10 Myrtle Ave., Newburyport, Mass.
Randell, Orson Buell	'35	XVI	316 East Fourth St., Jamestown, N. Y.
Ranger, Ralph Pierce, ΦΔΘ	'34	XIII-C	3 Plymouth Ave., Swampscott, Mass.
Raphael, Jerome Maurice	'34	IV-A	152 Homes Ave., Dorchester, Mass.
Rapoport, Emanuel	'36	XV_{1c}	115 Mosholu Parkway, Bronx, N. Y.
Rapport, Arthur, B.S.	Grad. Sp.	VII	78 Kingsdale St., Dorchester, Mass.
Ratzkowsky, Hugo Moshé	'34	IV	4 Allenby St., Haifa, Palestine
Ray, George Dawson	'36	XVI	411 W. Park Ave., Libertyville, Ill.
Ray, Weldon Marshall	'35	XV_2	24 Summer St., Newburyport, Mass.
Raymond, Alvah, S.B.	Grad.	VIII	272 Pleasant St., South Weymouth, Mass.
Raymond, Charles Lawrence, B.S.	Grad.	V	1024 Lexington Ave., Schenectady, N. Y.
Raymond, Jean Maurice, B.A., ΘΞ	'34	XV_{1b}	505 St. Catherine Road, Montreal, Canada
Read, Walter Frank, KΣ	'34	X	Everegreen Hall, Woodbury, N. J.
Ready, Walter Michael, Jr.	'37	II	4728 Greenwood Ave., Chicago, Ill.
Reber, Edward Cassel, B.S.	'34	Army Ord.	988 Memorial Drive, Cambridge, Mass.
Reber, Fritz, Dipl. Ing.	Grad.	II	31 Klusstrasse, Zurich, Switzerland
Reday, Ladislaw	'36	II	54 Beach St., Rockport, Mass.
Redcay, Aaron Keever	'34	X	81 Walker St., North Quincy, Mass.
Reece, George Matthew	'35	VII_3	15 Lucerne St., Dorchester, Mass.
Reed, Alfred Davenport, ΔΤΔ	'35	XIV	551 Post Road, East Greenwich, R. I.
Reed, Robert Hayden	'37	VIII	12 Court Road, Winthrop, Mass.
Reed, Rufus Cook, S.B.	Grad.	III	14 Sunnybank Road, Watertown, Mass.
Regnery, Henry	'34	XVIII	7 West Ayres Ave., Hinsdale, Ill.
Regnery, Walter	'37	XVIII	7 West Ayres Ave., Hinsdale, Ill.
Reichart, Howard Lindlie, Jr., ΔΥ	'34	X	164 Albemarle St., Rochester, N. Y.
Reichart, Robert Searle, ΔΥ	'36	XV_{1b}	164 Albemarle St., Rochester, N. Y.
Reinhardt, Albrecht Edward	'37	II	11 Judson St., Dorchester, Mass.
Reiss, Winald Tjark, ΔKE	'34	IV-A	39 West 67th St., New York, N. Y.
Remalia, William Robert	'37	X	129 Margaret St., Pittsburgh, Pa.
Rethorst, Scott Carson, ΘX	'36	X	2415 Bryant St., Minneapolis, Minn.
Revell, George Alfred, B.Sc.	Grad.	X	Sparks St., Ottawa, Ontario
Rexford, Elliot Pitman, S.B., M.S.	Grad.	XII	840 Main St., Greenwood, Mass.
Reynolds, Hereward Armstrong, ΛΧΑ	'35	XV_{1b}	34 Alderwood Road, Newton Centre, Mass.
Rhoads, James Crisman, B.S., ΣX	Grad.	II	1903 Market St., Harrisburg, Pa.
Rice, Richard Edmund	'35	X	100 Elmwood Ave., Wollaston, Mass.
Rich, Edward DeMars, B.A., ΣMX	Grad.	XV	1422 Medical Arts Bldg., Tacoma, Wash.
Rich, Gerald Charles, ATΩ	'35	VI-C	Colonial Apts., St. Johnsbury, Vt.
Richards, Frank Gerald, ΣN	'34	IX-B	3436 Cliff Road, Birmingham, Ala.
Richards, Henry Edward, S.B.	Grad.	VI	171 First St., Melrose, Mass.
Richardson, David Allen, ΦΔΘ	'37	XVI	164 Highland Ave., Newtonville, Mass.
Richardson, Leslie Edward	'34	XIII-A	1216 Pleasant St., Boulder, Colo.
Richardson, Merlyn Eldon	'34	II	381 Beale St., Wollaston, Mass.
Richardson, Paul Holman, ΦΔΘ	'36	II	164 Highland Ave., Newtonville, Mass.
Richardson, Philip Morrison, S.B.	Grad.	VII	35 Tudor St., Lynn, Mass.
Richmond, Joseph Lester, S.B.	Grad.	V	90 Cypress St., Brookline, Mass.
Richtmyer, Robert Davis, A.B., M.A.	Grad.	VIII	307 Fairmount Ave., Ithaca, N. Y.
Rife, Charles Jacob	'36	VI-A	839 Market St., Lemoyne, Pa.
Rifkin, Julian Seymour	'36	XV_{1b}	132 Columbia St., Brookline, Mass.
Rimbach, Theodore Nelson	'34	XI	19 Palmer St., Arlington, Mass.
Rinaldo, Thomas James	'35	VII_1	2200 Massachusetts Ave., Cambridge, Mass.
Rinehimer, Arthur Nicholson, ΦKΣ	'34	III_3	183 Hanover St., Wilkes-Barre, Pa.
Ritter, Robbins Horton	'35 Sp.	VI	1588 Beacon St., Brookline, Mass.
Robbins, John Clinton, Jr., KΣ	'37	II	116 Crescent Ave., Babylon, N. Y.
Robbins, Norman Ballou, ΘΔX	'37	XVI	473 Washington St., Abington, Mass.
Roberts, Paul Hunter	'37	II	208 South Main St., Rochester, N. H.
Robertson, Randal McGavock, M.A.	Grad.	VIII	225 Chestnut St., Philadelphia, Pa.
Robinett, Luigi Lomia, Jr., ΦKΣ	'36	VI-A	2935 214th Place, Bayside, N. Y.
Robinson, George Elliott	'36	I	281 Pleasant St., Brockton, Mass.
Robinson, George Reuben	'36	XV_2	5 Crescent St., Wakefield, Mass.
Robinson, Howard Addison, S.B., ΦΔΘ	Grad.	VIII	1138 Oxford Place, Schenectady, N. Y.
Robinson, James Marshall	Grad.	II	102 Washington Ave., Alexandria, Va.
Robinson, Richard Sewall	'36	XIV	10 Blake St., Gloucester, Mass.
Rockwell, Matthew Laflin	'37	IV	"Northwood," Lenox, Mass.
Rocque, Arthur Joseph, Jr.	'36	VI-A	41 Grant St., Lexington, Mass.
Rodgers, John Ashmead, A.B., ΔΨ	'35	VI-C	Mendota Ave., Rye, N. Y.
Roethlisberger, Robert Henry, ΦMΔ	'36	VI	464 Riverside Drive, New York, N. Y.
Rogers, Walter Cummings	'37	IV	39 Western Ave., Westfield, Mass.
Rogowski, Alexander Joseph	'34	I_3	44 Bowdoin St., Providence, R. I.
Rolin, Raymond Gustaf, S.B.	Grad.	I	10 Verona St., Lynn, Mass.
Romberg, Albert Kenneth	'35	XIII-A	1450 Commonwealth Ave., Brighton, Mass.
Romer, John Boyd, S.B.	Grad.	III	257 E. Squantum St., Atlantic, Mass.
Root, Darrell Astor	'35	XI	32 George St., West Springfield, Mass.
Root, William Lacy, Jr.	'35	X	46 Oxford St., Pittsfield, Mass.
Roper, Willard, ΘX	'37	XVI	90 Alexander Ave., Belmont, Mass.
Ropes, Edward Jackson Lowell	'35	XV_{1b}	13 Follen St., Cambridge, Mass.
Rose, Edwin Lawrence, S.B., M.S.	Grad.	VI	3 Avon Road, Watertown, Mass.
Rose, Sherman Arthur, ΦBΔ	'37	VI-A	50 Stearns Road, Brookline, Mass.
Rose, Werner Paul, S.B., ΔΥ	Grad.	II	129 Washington Ave., Clifton, N. J.
Rosen, George	'37	II	50 Walnut Park, Roxbury, Mass.
Rosen, Harry Mark	'34	IX-A	37 Revere St., Boston, Mass.
Rosen, Leo	'37	VI	North Highland Ave., Croton-on-Hudson, N. Y.

DIRECTORY OF STUDENTS

Name	*Class*	*Course*	*Home Address*
Rosen, Stanley Leonard	'36	VII_1	1408 Commonwealth Ave., Allston, Mass.
Rosenbaum, Arthur Hayman, ΣΑΜ	'37	III_3	38 Argyle Parkway, Buffalo, N. Y.
Rosenbaum, Mortimer, ΦΒΔ	'35	XVI	631 East Front St., Plainfield, N. J.
Rosenberg, Phineas Richard, ΣΑΜ	'37	XVI	388 Kenridge Road, Lawrence, L. I., N. Y.
Rosenfeld, Abraham	'34	XVIII	136 Harrishof St., Roxbury, Mass.
Rosenquist, Edward Niles, S.B.	Grad.	V	39 Newburg St., Roslindale, Mass.
Rosenthal, Harold	'37	VII_1	296 Columbia St., Cambridge, Mass.
Roshkind, Allan	'37	XVI	279 Montgomery St., Brooklyn, N. Y.
Ross, Adrian Elois	'34	VI-A	1726 Wyoming Ave., Scranton, Pa.
Ross, Charles Harris	'35	V	12 Canterbury St., Dorchester, Mass.
Rossano, August Thomas, Jr.	'37	I	321 East 116th St., New York, N. Y.
Rostan, Waldo Henry, ΦΓΔ	'35	XV_{1b}	157 South St., Springfield, Vt.
Rostartchuk, Alexander A.	'34	III_4	13 Ukrain St., Kharkoff, U.S.S.R.
Roth, Elmer Joseph	'35	XV_{1b}	65 Tyndale St., Roslindale, Mass.
Rothen, William Hallett, ΘΞ	'35	XV_2	330 Academy St., South Orange, N. J.
Rother, Vincent Jacob, ZBT	'34	XVII	1 Hudson Ave., Westmount, Quebec
Roulston, Robert Kemp	'34	XV_{1b}	126 University Road, Brookline, Mass.
Rounsefell, Clifford Preston, ΧΦ	'35	II	115 Wellesley Ave., Wellesley, Mass.
Rowan, Harold Charles, Jr., B.Sc., Ph.D.	Grad.	I	14 Clinton St., Cambridge, Mass.
Rowe, Edward Bennett, Jr.	'36	XIII	11 Cushing Road, Wellesley Hills, Mass.
Rowell, John Clem	'35	IX-B	6 Lake Crescent, Mimico, Ontario
Rubenstein, Bernardo	'35 Sp.	II	5 Boulevard Terrace, Brighton, Mass.
Rubenstein, Deborah Vivian	'34	VII_1	4 Dennison St., Roxbury, Mass.
Rubin, Charles, S.B., S.M.	Grad.	V	76 West Cedar St., Boston, Mass.
Rubinstein, David, S.B., M.S.	Grad.	V	326 Chestnut Hill Ave., Brighton, Mass.
Rucker, Cason, ΦΚΣ	'35	XV_{1b}	324 Kent Road, Bala-Cynwyd, Pa.
Ruckman, Norris Elliott, ΦΣΚ	'35	X	304 W. Thornapple St., Chevy Chase, Md.
Rudy, Robert Paul	'37	XV_{1c}	15 Graylynn Road, Newton Centre, Mass.
Rugo, Henry John	'37	X	321 Norfolk Ave., Dorchester, Mass.
Rugo, Severino John	'37	XVII	149 Pleasant St., Dorchester, Mass.
Rulon, Morgan Coffin	'37	VI	501 Gay St., Phoenixville, Pa.
Rulon, Samuel Archer, 3d, ΑΚΠ	'34	X	501 Gay St., Phoenixville, Pa.
Rumsey, John Davenport, S.B., ΔΥ	Grad.	III	2418 East 4th St., Duluth, Minn.
Rundlet, George Taylor	'37	X	66 Maple Ave., Cambridge, Mass.
Rundlett, Walter Abbot, ΔΤΔ	'37	I	5 Williston Road, Belmont, Mass.
Runkel, Henry Charles	'36	XVI	10 Beechwood Place, Elizabeth, N. J.
Rutherford, Russell Spencer, ΘΞ	'37	XVI	Hillside Home, Clark's Summit, Pa.
Russell, Francis Robinett, A.B., S.M.	Grad.	X	6207 Roe St., Cincinnati, Ohio
Rust, Edgar Carter, Jr., ΔΨ	'36	IX-B	22 Reservoir Ave., Chestnut Hill, Mass.
Rutledge, John Milton	'35	XIII-C	22 Chestnut St., Dedham, Mass.
Ryan, Charles Eugene, A.B.	'37	VI-A	77 Hillcrest Road, Belmont, Mass.
Ryan, John Joseph	'35	III_4	28 Maple Ave., Cambridge, Mass.
Ryder, Kenneth Franklin	'34	II	79 Winthrop Ave., Wollaston, Mass.
Rynd, Charles Edward, ΘΔΧ	'35	VI-C	533 Ocean Ave., Brooklyn, N. Y.
Sabi, Nestor Albert	'37	XIV	17 No. 3 Vedado, Havana, Cuba
Saffer, Charles Martin, Jr.	'36	XV_2	89 Boston St., Salem, Mass.
Safford, Francis Joseph	'34	VI-A	School St., West Chelmsford, Mass.
Safford, Franklin Charles, ΦΒΕ	'34	XV_{1b}	262 Glen St., Glens Falls, N. Y.
Sagalyn, Irwin, ΣΑΜ	'37	X	1 Florentine Gardens, Springfield, Mass.
Sage, John Wells	'37	X	Williamstown, N. Y.
Sah, Benn Pen-Yuan, S.B.	Grad. Sp.	IV	10 Ministry of Rys, Nanking, China
Salny, Jerome Elias	'37	V	Egbert Hill, Morristown, N. J.
Salo, John Vapar	'34	VI-A	Huntington St., Chester, Mass.
Saloma, Reino Augustus	'37	VI	52 Whiting St., Hingham, Mass.
Sample, William, Jr., ΣΧ	'34	XV_{1c}	6500 Ellenwood St., St. Louis, Mo.
Sanchez, Luis Thomas, B.S.	Grad.	III	Box 3861, Santurce, Porto Rico
Sanchez-Moreno, Benigno Manuel	'36	IV	19 No. 248 Vedado St., Havana, Cuba
Sanders, Charles Edwin	'34	X	10 Arlington St., Newburyport, Mass.
Sanders, Richard Henry, ΒΘΠ	'34	II	2612 Tilden St., Washington, D. C.
Sanderson, Albert Francis, Jr.	'35	III_3	20 Dunreath St., Roxbury, Mass.
Sargent, John Herbert, ΦΚ	'37	VI-A	334 Spruce St., Manchester, N. H.
Sarvis, Arthur Louis	'36	II	1634 Woodbourne Drive, Flint, Mich.
Saslaw, Max Robert	'36	I_1	11 Bryant St., Malden, Mass.
Saslaw, Samuel Saul, S.B.	Grad.	XVIII	129 Spruce St., Chelsea, Mass.
Sastry, Nilakanta Subramania	'36	VI	Madras, India
Saunders, Walter Mills, Jr., S.B., S.M.	Grad. Sp.	III	42 Hazard Ave., Providence, R. I.
Savage, Joseph Aloysus B.S.	Grad.	C.P.H.	142 Palfrey St., Watertown, Mass.
Savel, Arthur Benjamin	'37	VI	35 Moore St., Winthrop, Mass.
Sawyer, John Asa, ΧΦ	'37	XV_2	83 Magnolia Terrace, Springfield, Mass.
Sawyer, Robert Ellis	'36	XVII	168 Hollis Ave., Braintree, Mass.
Sayles, Maynard Arthur	'34	II	4902 North 24th St., Omaha, Nebr.
Saylor, William Robert	'36	VI-A	311 Chadwick Ave., Newark, N. J.
Scarito, Philip	'37	VI-A	95 Summer St., Lawrence, Mass.
Schaeffer, Albert Charles, B.S.	Grad.	XVIII	106 Electric Ave., West Somerville, Mass.
Schappert, Neal Frederic, ΣΧ	'34	XV_{1b}	251 South River St., Wilkes-Barre, Pa.
Schauer, Charles Hawver, ΧΦ	'35	XV_{1b}	3955 Bigelow Blvd., Pittsburgh, Pa.
Scheel, Henry Alexander, ΨΥ	'35	XIII	Rosemawr St., Passaic, N. J.
Scheftleman, Eugene Henry	'36	VI	202 Bailey Ave., Greenport, N. Y.
Scheu, Elizabeth Hilde	'34	IV	3 La Rocheq, Wien, Austria
Schick, Eva Assna	Grad.	VIII	Leipzig, Germany
Schiffmann, Russell Allen	'37	VI-A	1698 Centre St., West Roxbury, Mass.

DIRECTORY OF STUDENTS

Name	*Class*	*Course*	*Home Address*
Schilling, August Hamilton	'37	II	Quail Hill, Woodside, San Mateo, Calif.
Schipper, James Howard	'36	XV_{1b}	658 Andover St., Lowell, Mass.
Schliemann, Julius Boone, KΣ	'36	XVI	2 Davis Place, East Orange, N. J.
Schmid, Karl Morton, A.B.	'34	IV	504 Barry Ave., Chicago, Ill.
Schneck, Raymond Arthur	'35	III_4	34-31 82nd St., Jackson Hts., N. Y.
Schneider, Rolf Ernest, ΦMΔ	'37	X	42 Donaldson Ave., Rutherford, N. J.
Schoettler, Frank William, ΣAE	'36	XVII	1264 Eastern Parkway, Louisville, Ky.
Schott, Warren Burroughs, ΘΞ	'35	II	74 Midland Ave., Arlington, N. J.
Schremp, Edward Jay	'34	VIII	1454 Beacon St., Brookline, Mass.
Schroeder, Alfred Christian, Jr.	'37	VI-A	155 Dudley Ave., Westfield, N. J.
Schroeter, John C., ΔΥ, S.B.	Grad.	XV	417 E. Center St., Marion, Ohio
Schulman, Bernard Sidney	'36	VII_1	196 Casterton Ave., Akron, Ohio
Schumacher, William Carl, KΣ	'34	VI	89 Granite St., Brooklyn, N. Y.
Schwartz, Louis Julius	'37	V	202 Shurtleff St., Chelsea, Mass.
Schwarz, Herbert Rees, KΣ	'34	XV_2	10 Brunswick Ave., Saylesville, R. I.
Schwarzenbek, Eugene Frederick, XΦ	'35	X	36 Hampton Place, Nutley, N. J.
Scott, Charles Edward	'34	IV	149 Sycamore St., Somerville, Mass.
Scott, Edward Lawrence	'37	II	31 Superior Road, Bellerose, N. Y.
Scott, Richard Lee, B.S.	'34	Army Ord.	14 Jonathan St., Belmont, Mass.
Scott, Winthrop Glover	'36	II	31 Blake St., Belmont, Mass.
Scowcroft, Harry Gordon	'35	XV_2	28 Emery St., New Bedford, Mass.
Scribner, Robert Asa	'35	VII_1	190 North Ave., Haverhill, Mass.
Seary, William Willlard, Jr.	'35	XVI	Lancaster Ave., Haverford, Pa.
Seaver, John Dudley	'35	III_4	Box 158, Cohasset, Mass.
Seder, Leonard Arthur	'37	X	761 Westford St., Lowell, Mass.
Sedoff, Arthur	'36	V	10 Nevada St., Winthrop, Mass.
Seeleman, Sam Hanshrow, ΦBΔ	'35	VI	20 Eastchester Road, New Rochelle, N. Y.
Seidensticker, Katharine	'34	VII_1	34 Forden Crescent, Westmount, Quebec
Seligman, Joseph Lionel, Jr., ΘX	'34	IX-A	Roslyn, Long Island, N. Y.
Sellers, Brenan Richards, BΘΠ	'34	XV_{1b}	228 E. Cassily St., Springfield, Ohio
Sellew, Francis Bernard, ΦK	'34	IV	42 Worcester St., Natick, Mass.
Seltzer, Edward, B.S.	Grad.	V	11 Clark Ave., Chelsea, Mass.
Selverstrovich, Walter George	'36	II	16 Chestnut St., Terryville, Conn.
Shainin, Dorian, ΦMΔ	'36	XVI	125 East 19th St., Brooklyn, N. Y.
Shapiro, Justin Joel	'36	VII_1	422 Broadway, Paterson, N. J.
Shapiro, Leonard	'34	V	65 Ridge Ave., Youngstown, Ohio
Sharp, Howard Philip, B.S.	Grad.	XV	1505 Lehigh St., Easton, Pa.
Sharp, John Voorhees	'36	VIII	115 Early St., Morristown, N. J.
Sharpe, Lawrence Wilson, BΘΠ	'36	XVI	1231 No. Orange Grove Ave., Los Angeles, Calif.
Shaw, Richard, Jr., B.M.E.	Grad.	II	8624 Fort Hamilton Parkway, Brooklyn, N. Y.
Shaw, Richard Lassell, ΔTΔ	'35	XV_{1b}	290 Central St., Auburndale, Mass.
Shea, Edward	'34	VI	115 Pierce St., New Bedford, Mass.
Shea, George Edward	'37	VI	8 Hamlin St., South Boston, Mass.
Shea, Jones	'37	I	16 School St., Lonsdale, R. I.
Shea, William Augustine	'35	I_2	18 Fairbanks St., Brighton, Mass.
Sheehan, Charles Edward, B.M.E.	'34	II	562 Canton St., West Stoughton, Mass.
Sheehan, John Francis, ΘΔX	'36	XV_{1b}	361 Maple Ave., Elmira, N. Y.
Shellenbarger, Marion Weston, B.S., ΑΧΡ	Grad.	X-A	4334 N.E. 23rd Ave., Portland, Ore.
Shepherd, Daniel Fitzhugh, KΣ	'34	II	206 West Grace St., Richmond, Va.
Sherburne, Warren, Jr., ΦKΣ	'36	XIII	34 Hancock St., Lexington, Mass.
Sherlock, Francis Joseph	'34	IV	58 Magnolia St., Boston, Mass.
Sherman, Louis Miller, ΣX	'36	X	45 Ridgway St., Mt. Holly, N. J.
Sherman, Robert Moody, Jr.	'36	XV_2	114 Summer St., Fitchburg, Mass.
Sherry, Walter Harry	'37	XV_2	106 Auburn St., Cambridge, Mass.
Shloss, Eugene Loeb, Jr.	'34	X-B	249 Mather Road, Jenkintown, Pa.
Shockley, William, B.Sc.	Grad.	VIII	1168 No. Edgemont St., Los Angeles, Calif.
Shott, Kathleen Virginia	'36	VII_1	613 Durfee St., Fall River, Mass.
Shotwell, Mrs. Charlotte Drum	'36 Sp.	IV	Hale St., Prides Crossing, Mass.
Shubart, Charles Wendell	'36	Unc.	18 West 58th St., Kansas City, Mo.
Shull, Sherman Kingsley, S.B.	'34	VI-A	5605 Drexel Ave., Chicago, Ill.
Shulman, Albert Harold	'37	VII_1	91 Warrenton Ave., Hartford, Conn.
Shumowsky, Stanislaw Anton	'34	XVI	294 Harvard St., Cambridge, Mass.
Siegel, Ellis Julius	'37	V	52 Ashland St., Medford, Mass.
Siegel, George Morton	'34	II	No. Westfield St., Feeding Hills, Mass.
Siegelman, George Alberet	'37	X	2405 Baldwin Ave., Overland, Mo.
Sieminski, Edward	'34	VI-C	157 Hathaway St., New Bedford, Mass.
Sieminski, Mitchell Andrew	'36	V	157 Hathaway St., New Bedford, Mass.
Silberman, Marvin Julius	'34	X	300 Central Park West, New York, N. Y.
Silverman, Jack	'35	XI	320 Central Park West, New York, N. Y.
Silverman, Milton	'36	VII_1	162 Belmont St., Malden, Mass.
Simard, Gerald Lionel, B.S.	Grad.	VIII	186 Bartlett St., Lewiston, Me.
Simard, Roger Gerard, S.B.	Grad.	V	186 Bartlett St., Lewiston, Me.
Simon, Lewis Benjamin	'35	XVI	140 Elton St., Providence, R. I.
Simonds, Frank Carroll	'36	XIII	82 Munroe St., Somerville, Mass.
Simons, Leon	'36	II	50 East 191st St., New York, N. Y.
Simpson, John Maxwell, Jr., KΣ	'37	XV_2	112 North Vine St., Muncie, Ind.
Simpson, Stephen Gersham, S.B., M.S.	Grad.	V	12 Andrew St., Watertown, Mass.
Sinclair, Donald Bellamy, S.B., S.M.	Grad.	VI	205 Cambridge St., Winnipeg, Man.
Sistare, George Henry, Jr., S.B., S.M.	Grad.	III	474 Park St., New Bedford, Mass.
Sjodahl, Lars Hilding	'35	X	1587 Elizabeth Place, Cincinnati, Ohio
Skinner, John Brendan	'34	X	1 Malcolm Road, Cambridge, Mass.

DIRECTORY OF STUDENTS

Name	*Class*	*Course*	*Home Address*
Skinner, Leslie Alfred	'34	Army Ord.	104 Spring St., Watertown, Mass.
Slade, Charles Ebert, Jr., ΣN	'35	IX-B	1411 Park Ave., Monroe, La.
Sloat, John Raymond	Grad.	VI-A	1339 East 36th Place, Tulsa, Okla.
Slosson, John Steward, ΔΨ	'35	I_2	Pittsford, Vermont
Sluder, John Cochran, A.B.	Grad. Sp.	VII	4935 Maryland Ave., St. Louis, Mo.
Small, Herbert	'35	VI-C	Kerhonkson, N. Y.
Smedile, Joseph Anthony	'37	XVI	43 Maple St., Waverley, Mass.
Smilg, Benjamin, S.B.	Grad.	XVI	31 North Anderson St., Boston, Mass.
Smith, Carl Sylvester	'35	XV_2	43-11 South Parsons Ave., Flushing, N. Y.
Smith, Charles William	'35	X	676 Washington St., Abington, Mass.
Smith, Chester Warren, S.B., M.S.	Grad. Sp.	II	2 Rogers Ave., Lynn, Mass.
Smith, Daniel	'34	VIII	97 Chelsea St., East Boston, Mass.
Smith, David Beach, S.B., XΦ	Grad.	VI	Box 28, Mercersburg, Pa.
Smith, Eastman, S.B., M.S.	Grad.	II	120 Chestnut St., East Orange, N. J.
Smith, Edgar Field	'37	I	Southold, N. Y.
Smith, Gerardo	'36	X	138 Consulado St., Havana, Cuba
Smith, Holbrook Burnham, ΘΔX	'34	XIII	Blossom Cove St., Red Bank, N. J.
Smith, Hugh Taylor, Jr.	'37	II	147 Montgomery Ave., Bala-Cynwyd, Pa.
Smith, John Thomas, Jr., BΘΠ	'36	X	22 Union Square, Milford, N. H.
Smith, Kenneth Archibald Hesron	Grad.	VI-A	44 Boyden St., East Orange, N. J.
Smith, Louis Christian, Jr., ΘΔX	'36	X	28 Rockland Ave., Larchmont, N. Y.
Smith, Newland Farnsworth, Jr., B.S.	Grad.	VI-A	The Citadel, Charleston, S. C.
Smith, Paul Edwin, B.S.	'36	II	76 Hyde Ave., Newton, Mass.
Smith, Prescott Arthur	'35	II	167 Lovell Road, Watertown, Mass.
Smith, Randall Clayton	'35	XVI	114 Eliot Ave., West Newton, Mass.
Smith, Robert Clayton, ΦKΣ	'37	II	72 Yeager St., Kingston, Pa.
Smith, Roderic David	'35	VI	Pelham St., Lunenburg, Nova Scotia
Smith, Roy Weare	'37	XIII	52 Monroe St., Amesbury, Mass.
Smith, Stanley Brooks, Jr.	'36	II	1499 Riverdale St., West Springfield, Mass.
Smith, Utley Wilson	'35	XV_{1b}	22 Lawson St., Winchester, Mass.
Smith, Walter Joseph, S.B.	Grad. Sp.	X	41 W. Boylston St., Watertown, Mass.
Smith, Waverly Quentin, B.S.	Grad.	X-A	519 So. Main St., Farmville, Va.
Smith, Wilbur Leonard	'34	IV-A	911 Broadway, West Somerville, Mass.
Smyser, John Moberly	'35	X	309 No. Poplar St., Ellensburg, Wash.
Smyth, Harold Thomas, B.Sc., M.Sc.	Grad.	VIII	25 Seymour St., Lisburn, Ireland
Snow, Edson Bly, Jr., ΔKE	'36	XV_{1b}	780 Riverside Drive, New York, N. Y.
Snow, John Foster	'35	II	10 Blake St., Whitman, Mass.
Snyder, Graves Hubbard, ΣX	'34	VI-C	Lewisburg, W. Va.
Sobhit, Momluang	'37	IV	417 A Banglampoobon, Bangkok, Siam
Sohn, Nathan David Raymond	'34	IX-A	30 Creston St., Roxbury, Mass.
Soisalo, Urho Ferdinand	'34	XI	Prospect Hill, Chester, Mass.
Sokolosky, Henry Joseph	'37	VI-A	14 Capen Place, Canton, Mass.
Soley, William Alexander, Jr.	Grad.	VI-A	59 Orient Ave., Melrose, Mass.
Solibakke, Herbert Oscar, B.S.	'35	XIII	4317 Densmore Ave., Seattle, Wash.
Somers, George Dunphy	'37	IV-A	100 Hull St., Newtonville, Mass.
Somers, Omar Herbert	'34	II	13 University Road, Hyattsville, Md.
Somers, William Philip	'37	XV_{1a}	55 Cedar St., Lynn, Mass.
Sommer, Harry Junius, ΘΔX	'37	X	871 South 11th St., Newark, N. J.
Sonthmeimer, Carl Goodman, ΣAM	'35	VIII	133 West 71st St., New York, N. Y.
Sorkin, Morris	'36	VI	2649 North Troy St., Chicago, Ill.
Soroka, Walter Walery, S.B., S.M.	Grad.	II	22 Boynton St., Lynn, Mass.
Sorrentino, Vincent Charles	'35	XV_{1b}	23 Irving St., Cambridge, Mass.
Souder, James Justice, ΣX	'35	IV	Carlisle Barracks, Pa.
Soule, Rufus Albertson, ΔKE	'34	VI-A	21 James St., New Bedford, Mass.
Sousa, Joseph James	'37	VI-A	45 Denison Ave., New London, Conn.
Sousa, Melvin Arnold	'34	XVI	90 Friend St., Gloucester, Mass.
Souza, Benigno Ramon	'36	VI	317 Malecon St., Havana, Cuba
Spaney, Frederick, Jr.	'34	X	307 High St., Newburyport, Mass.
Spannhake, Ernst Wilhelm, S.B.	Grad.	II	84 Hillside Ave., Arlington, Hts., Mass.
Spaulding, Morril Boughton, Jr., ΣN	'36	II	35 Pinckney St., Boston, Mass.
Speil, Sidney	'36	VIII	946 Massachusetts Ave., Cambridge, Mass.
Speirs, John Lirigo	'36	X	52 Vauxhall St., New London, Conn.
Sperduto, Antonio	'37	VI	44 Merriam St., Somerville, Mass.
Spering, Ewing Terry	'34	IV	92 Belmont St., Somerville, Mass.
Sperry, Marcy Leavenworth, Jr., B.S. ,ΔΨ	Grad. Sp.	XV_1	411 Tenth St., Washington, D. C.
Spilhaus, Athelstan Frederick, B.Sc., ΘX	Grad.	XVI	Cape Town, South Africa
Spinney, Robert William	'35	XIV	5 Usher Road, West Medford, Mass.
Spofford, Norman Prescott	Grad.	I-A	14 Putnam St., Danvers, Mass.
Spolidoro, Joseph Anthony	'36	X	18 Windsor Road, Somerville, Mass.
Sprague, Harold Elmore	'34	Unc.	154 Taylor St., Wollaston, Mass.
Spreen, William Frederic, Jr., ΔKE	'34	XV_2	1111 East Front St., Plainfield, N. J.
Spring, Lea Hibbard, ΣX	'36	VIII	114 Washington Ave., Crookston, Minn.
Squires, Walter, Jr.	'36	XVI	Box 98, Richmond, Ind.
Stackpole, Theodore Bradford	'34	X	132 Belmont St., Fall River, Mass.
Stahl, Louis Edmund	'36	V	8 Sutton St., Peabody, Mass.
Staley, Howard Raymond	'35	XVII	420 Memorial Drive, Cambridge, Mass.
Stampleman, Henry Philip, ΣAM	'37	X	73-37 Auston St., Forest Hills, N. Y.
Stanfield, Richard Elliott, ΣN	'35	XV_{1b}	2396 Blake Blvd., S.E., Cedar Rapids, Iowa
Staniek, Holland Frank	'34	XVI	194 Warren St., Allston, Mass.
Stanley, Lester Nelson, B.S., S.M.	Grad.	V	49 Sargent Ave., Somerville, Mass.
Stanley, Robert Alfred, ΔKE	'37	XV_2	Lincoln, N. H.

DIRECTORY OF STUDENTS

Name	*Class*	*Course*	*Home Address*
Stapler, John Gause	'36	XIII-C	546 Marina Ave., Coronado, Calif.
Stark, William Newhall	'35	XVI	Fairview Ave., Langhorne, Pa.
Starr, Neil Jerome	'37	X	79 Buzzell St., Manchester, N. H.
Stearns, Frederick Arlington, S.B.	Grad.	II	66 Florence Ave., Melrose, Mass.
Stearns, Leonard	'37	V	284 Ferry St., Malden, Mass.
Steele, Ernest Wilcox, ΦΜΔ	'36	XV_{1b}	71 Norfolk Road, Arlington, Mass.
Steele, Hoyt Post, ΦΓΔ	'34	XIII-C	Augusta, Michigan
Stein, Lawrence Boyce, Jr., ΤΝΣ	'34	VI	109 Pennsylvania Ave., Mount Vernon, N. Y.
Steinberg, Theodore, B.S.	'34	VII_1	72 Marlboro St., Chelsea, Mass.
Steinhardt, Lawrence Ralph	'37	VI-A	75 Phillips Ave., Deal, N. J.
Stephens, Frederick Leonard, B.S.	Grad.	X	Coushatta, Louisiana
Stern, Harry Stanley, Jr., ΦΒΔ	'37	XV_1	315 South Lincoln Ave., Elberon, N. J.
Stern, Julius	'35	XV_{1b}	395 East Main St., Uniontown, Pa.
Sterner, John, S.B.	Grad.	VIII	118 Riverway, Boston, Mass.
Stevens, Dexter, Jr., ΔΨ	'35	XV_{1b}	1507 Genesee St., Utica, N. Y.
Stevens, Hazel Jeppsen, B.S., M.S.	Grad.	C.P.H.	Mantua, Utah
Stevens, Malcolm Seavey	'34	I_2	15½ Central St., Methuen, Mass.
Stevens, Paul Wellman, ΔΤΔ	'37	XV_2	45 Highland Ave., Lexington, Mass.
Stevenson, John Sinclair, B.A., B.A. Sc.	Grad.	XII	3037 West 8th Ave., Vancouver, B. C.
Stewart, Charles Thomas, ΒΘΠ	'34	XV_{1b}	3642 Lake Shore Drive, Chicago, Ill.
Stewart, James Thayer	'36	II	21 Walter St., Roslindale, Mass.
Stiles, Winthrop Alan, Jr., ΔΤΔ	'36	XV_{1c}	11 Braeburn Road, Auburndale, Mass.
Stiller, Bernard Norman, ΣΑΜ	'34	XV_{1b}	187 E. Bow St., Franklin, N. H.
Stockmayer, Walter Hugo	'35	V	254 Union Ave., Rutherford, N. J.
Stoiber, Richard Edwin, A.B.	Grad.	XII	415 Summit Ave., South Orange, N. J.
Stoller, Mandell Dudley, B.Sc.	'34	I_1	518 Avenue T, Brooklyn, N. Y.
Stoloff, Leonard Sydney	'36	VII_2	143 Fairmount St., Dorchester, Mass.
Stolz, Stanley Burr, ΒΘΠ	'36	XI	193 Clove Road, New Rochelle, N. Y.
Stolzenbach, Charles Darwin	'35	VIII	52 Brattle St., Cambridge, Mass.
Stone, Joseph Hibbert	'37	XV_{1b}	26 Oakside Ave., Brockton, Mass.
Stone, Laurence Asher	'35	XV_{1b}	105 Waumbeck St., Boston, Mass.
Story, Frederick Warren	'36	XIII	West Boothbay Harbor, Maine
Stratton, Carl Parker, ΑΚΠ	'34	III_3	9A Abbott St., Nashua, N. H.
Strauss, Leon, Jr.	'37	II	16 Prescott St., Brookline, Mass.
Strauten, Robert	'37	II	96 Brown St., Methuen, Mass.
Streng, John	'34	III_3	1458 Cherokee Road, Louisville, Ky.
Strickland, Randolph Lewis, ΔΥ	'35	XV_{1b}	9450 La Salle Blvd., Detroit, Mich.
Stritter, Edward Emil	'36	X	18 Locust Way, Nahant, Mass.
Strohmeier, Daniel Dengler, A.B.	'34	XIII	6 High St., Monson, Mass.
Strong, John Edward, S.B., ΑΚΠ.	Grad.	XV	Stronghurst, Albuquerque, New Mexico
Struck, George Ritchie, ΒΘΠ	'34	XVI	337 Ryder Road, Manhasset, N. Y.
Struckmann, Holger, M.E.	'34 Sp.	XV_1	217 Pine St., Bonner Springs, Kansas
Stuart, Charles Bramlitt, ΔΚΕ	'34	XV_{1c}	47th St. & Portland Ave., Oklahoma City, Okla.
Stueck, William Whitney, ΔΤΔ	'35	XIII	21 Windsor Road, Great Neck, N. Y.
Stultz, Keith Franklin	'36	XII	12 William St., Cambridge, Mass.
Sturgis, Bernard Miller, A.B., ΣΝ	Grad.	V	330 West Main St., Butler, Ind.
Suarez-Buchaca, Enrique José	'35	VI-C	95 Enamorados St., Havana, Cuba
Sullivan, John Edward	'36	X	21 Glenmont Road, Brighton, Mass.
Summerfield, David Norman	'37	VI	1493 Summit Ave., St. Paul, Minn.
Summers, Bert Orrell, ΣΑΕ	'34	XVII	1132 South 2nd St., San José, Calif.
Summersgill, Elmer Hibbard, ΘΧ	'36	X	24 Roxbury Road, Garden City, N. Y.
Sumner, John Kemp. S.B.	Grad.	V	18 Bellevue Road, Squantum, Mass.
Sundstrom, Warren Eric	'35	X	28 Dysart St., Quincy, Mass.
Surbeck, Richard Underwood	'37	XVI	89 Sargent St., Melrose, Mass.
Surprenant, James Robert, ΦΚΞ	'36	XV_{1c}	222 Freeman Parkway, Providence, R. I.
Sutherland, Robert Theodore, Jr.	'34	XIII-A	2223 South Downing St., Denver, Colo.
Sutton, Charles Samuel	'35	VIII	1511 Franklin St., Wilmington, Del.
Svenson, Raymond Carl	'36	VI	116 Walnut St., Naugatuck, Conn.
Svikis, Edgar	'34	XIII-C	3 Centre Place, Roxbury, Mass.
Swain, Harold Dudley	'37	XIII	108 Homestead Ave., Stratford, Conn.
Swain, Kenneth Warren	'36	II	Hampton Falls, N. H.
Swainson, Edward Leslie	'35	VIII	59 Gay St., Newtonville, Mass.
Swan, Harry Carlton	'35	VI-A	4502 9th Ave., Rock Island, Ill.
Swanson, Hubert Harold, B.S., B.A.	Grad.	IV	1003 West Ave., Red Wing, Minn.
Sweeney, James Augustus	'34	XIII	858 Broadway, Chelsea, Mass.
Sweetser, Sumner Burlingame, B.S., ΘΧ	Grad.	V	37 Shaffner St., Worcester, Mass.
Swenson, Eric Daniel	'37	I	118 Bartlett Road, Winthrop, Mass.
Swift, Allan Michael	'37	VI-A	196 Oakton Ave., Dorchester, Mass.
Sylvester, Edmund Quincy, II	'35	II	Hanover, Mass.
Symonds, Charles Searle, A.B.	'34 Sp.	IV	10 Allport Place, New Hartford, N. Y.
Sysko, Adam Joseph, S.B.	Grad.	X	61 Meadow St., Westfield, Mass.
Szantay, Elmer Daniel	'35	II	6157 North Knox St., Chicago, Ill.
Szczechowicz, Ladislaus	'34	I_1	11 Essex St., Salem, Mass.
Taft, Jackson Howe, A.B.	'35	XV_{1c}	41 Cedar Road, Belmont, Mass.
Taft, Waterman Allen, Jr., ΦΓΔ	'35	X	34 Eldredge St., Newton, Mass.
Takahashi, Ichiro	'37	XVI	1370 Alewa Drive, Honolulu, Hawaii
Talbert, John Edward	'35	XVI	150 12th St. S.E., Washington, D. C.
Talbot, Albert McCoy, B.A.	'34	III_4	317 No. Bever St., Wooster, Ohio
Talbourdet, Guy Julien	'34	II	37 North Milton St., Malden, Mass.
Taplin, John Ferguson	'35	VI	4 Tappan Road, Wellesley, Mass.
Targonski, Edward	'36	VI	1402 E. Washington St., Syracuse, N. Y.

DIRECTORY OF STUDENTS

Name	*Class*	*Course*	*Home Address*
Tarnopol, Lester	'34	VIII	189 Townsend St., Roxbury, Mass.
Tashjian, David Reitler, B.S.E.	Grad.	VIII	955 Walwood Place, Kalamazoo, Mich.
Tasker, Donald Keniston, A.B.	Grad. Sp.	X	99 Franklin St., Newton, Mass.
Tatel, Howard Edwin	'35	VIII	34 Wolcott Road, Chestnut Hill, Mass.
Taubert, Emil Arthur	'34	II	1531 Centre St., Roslindale, Mass.
Taubman, Edward Henry	'35	XV_2	2211 Enslow Ave., Baltimore, Md.
Taylor, Charles Shoemaker, 2d, ΔΨ	'35	XV_{1b}	Box 58, Wayne, Pa.
Taylor, Donald Frederick	'35	XV_{1c}	93 Woburn St., West Medford, Mass.
Taylor, Donald Wood, B.S.	Grad.	I	42 Church St., Marlboro, Mass.
Taylor, Edward Clinton	'34	VI-A	74 Oak Hill St., Newton Centre, Mass.
Taylor, Morris Peck, A.B.	Grad. Sp.	II	Box 524, Stanford University, Calif.
Taylor, Richard	'34	VI	10 Clover Drive, Great Neck, N. Y.
Taylor, Thomas Russell, Jr., B.S.	Grad.	X	411 Merrimon Ave., Asheville, N. C.
Taylor, Wilson Allen, Jr., ΧΦ	'36	XV_{1a}	6214 Forsythe Blvd., St. Louis, Mo.
Teasdale, John Moffett	'35	XV_2	712 7th St., Ocean City, N. J.
Tebbetts, John Clough, Jr.	'35	XV_{1c}	38 Hillside Road, Wellesley Hills, Mass.
Temple, George Howard, Jr.	'36	VI	58 Prospect St., Amesbury, Mass.
Temple, Leon Elbert, Jr.	'35	Unc.	3405 Harley Road, Toledo, Ohio
Terwilliger, David Dell	'35	VI-A	14514 Ardenall Ave., East Cleveland, Ohio
Terry, Thomas Alexander, Jr.	'36	X	2301 Connecticut Ave., Washington, D. C.
Testa, Louis Anthony, ΦΚ	'37	XVI	264 Woonasquatucket Ave., Lymansville, R. I.
Thayer, Harold Eugene, ΦΔΘ	'34	XV_2	200 Park Ave., Rochester, N. Y.
Thomas, Ariel Alton	'36	I	35 Union St., Woonsocket, R. I.
Thomas, Gordon Case, ΦΓΔ	'36	XV_2	398 Sound Beach Ave., Greenwich, Conn.
Thomas, Herbert Cushing	'35	VI-A	130 Billings St., Atlantic, Mass.
Thompson, Donald Clark	'36	V	44 Eldridge St., Springfield, Mass.
Thompson, Dorothy Dewhurst, A.B., A.M.	Grad.	V	1090 Walnut St., Newton Hlds., Mass.
Thompson, Edward Hamblin	'36	VI-A	915 Madison Ave., Plainfield, N. J.
Thompson, George Roy	'34	VI	153 Woodbine Ave., Rochester, N. Y.
Thompson, Harris Albion	Grad.	VI-A	1000 1st Ave. S.E., Minot, N.D.
Thompson, Ransom Shelton	'34	II	Milton Road, Litchfield, Conn.
Thompson, Robert Barker, S.B.	Grad.	XI	7 Second St., Presque Isle, Me.
Thompson, Roy Gritman, ΘΔΧ	'36	II	204 Pierce Ave., Hamburg, N. Y.
Thompson, William Irvin	'35	X	3 Crescent Road, Winchester, Mass.
Thompson, William Ogsbury, B.A.	'35	XV_{1a}	1039 Hollywood Ave., Chicago, Ill.
Thomson, James McArthur	'36	IV	Main St., Farmington, Conn.
Thomson, James Ramage, ΦΓΔ	'37	XVI	30 Perryridge Road, Greenwich, Conn.
Thomson, Warren Emerson	'37	XV_2	37 Allen St., New Bedford, Mass.
Thorburn, Ralf William, E.E., B.Sc.	Grad.	VI	Alstensgaten 98, Alstan, Stockholm, Sweden
Thornton, Fletcher Parrott, Jr., ΦΓΔ	'36	XV_2	80 Mountain Ave., Summit, N. J.
Thorp, Nelson Howard, ΔΤΔ	'35	XV_{1a}	Potter Hill, Westerly, R. I.
Thorpe, John	'35	VI-A	78 Rosemary St., Needham, Mass.
Thorson, Robert Henry	'37	I	15 Abbott St., Medford, Mass.
Tibbetts, Edward Francis	'37	III_1	56 Albion Road, Wollaston, Mass.
Tichnor, Harry Nathan	'36	XV_2	57 Winthrop Road, Brookline, Mass.
Tier, William Joseph	'36	X	2004 E. Chelten Ave., Philadelphia, Pa.
Timmerman, William Lee, ΦΣΚ	'34	IV-A	487 Commonwealth Ave., Boston, Mass.
Tingley, Arthur Newton	'36	X	125 Court St., Plymouth, Mass.
Titherington, William Kent	'37	XV_2	617 West End Ave., New York, N. Y.
Tobey, Julien Lawrence	'36	XV_{1c}	5 Francis Circuit, Winchester, Mass.
Todsen, John Summerfield, Jr., B.S.	Grad. Sp.	II	41 Whitfield Road, West Somerville, Mass.
Tolman, Lee Prescott, ΣΝ	'35	IX-B	21 Kew Gardens Road, Kew Gardens, N. Y.
Tomlinson, William Robert, Jr., ΑΤΩ	'34	V	12 Linden Ave., Larchmont, N. Y.
Tompkins, Norman Gilbert, ΒΘΠ	'37	VI	Shepard Place, Nashville, Tenn.
Tone, Frederick Fahnestock, ΔΤΔ	'35	II	North Riverside Ave., St. Clair, Mich.
Toole, William Rehse, S.B.	Grad.	I	4113a De Tonty St., St. Louis, Mo.
Toorks, William Peter	'36	X	18 Highland Park Ave., Roxbury, Mass.
Toporeck, Edward Robert, B.Sc., M.S.	Grad.	VI	15 Magazine St., Cambridge, Mass.
Torrance, Thomas Curtiss, ΣΑΕ	'37	I	Curtiss Farm, Norfolk, Conn.
Tower, Alden Edwards	'34	XIII	Vineyard Haven, Mass.
Tower, Daniel, ΦΚΣ	'37	XV_1	North Main St., Cohasset, Mass.
Tower, George Nelson, Jr., ΦΣΚ	'36	VI-A	4 Butler Place, Garden City, N. Y.
Towle, Warren Ladd, ΛΧΑ	'34	X	4553 Adams Ave., Philadelphia, Pa.
Towner, William Warner, ΑΤΩ	'36	XV_{1c}	16 Everell Road, Winchester, Mass.
Toy, Benjamin	'37	VI-A	135 Cross St., Malden, Mass.
Toy, John Borden, ΦΒΕ	'37	X	248 Claremont Road, Ridgewood, N. J.
Toyli, Matthew Howard	'36	VII_2	346 Summer St., Manchester, Mass.
Tracy, Harry Mercer	'34	VI-A	58 Liberty Ave., West Somerville, Mass.
Travers, Frederick Willard	'35	V	200 Park Ave., Arlington, Mass.
Tremaglio, Nagelo Michael	'36	XVII	45 Alder St., Waterbury, Conn.
Trescher, William, ΛΧΑ	'35	Unc.	113 South Second St., Jeannette, Pa.
Trescott, Charles Edward	'35	XIII-A	413 Broadway, Girard, Ohio
Trifari, Frank Raymond	'35	VI	2929 West 16th St., Brooklyn, N. Y.
Trimbey, Ethelyn Sylvia, B.A.	'35	IV	25 Notre Dame St., Glens Falls, N. Y.
Trimble, George Simpson, Jr., ΦΚΣ	'36	XVI	1216 Montgomery Ave., Norberth, Pa.
Tripp, William Wesley	'37	III_2	98 Woodleigh Road, East Dedham, Mass.
Troxell, John Adron, B.S., ΠΚΑ	Grad.	I	505 15th St., Bellingham, Wash.
Trump, John George, E.E., M.A.	Grad.	VI	17524 Devonshire Road, Jamaica, N. Y.
Truscott, David Netherclift, B.Sc., Ph.D.	Grad.	VI	Westbere, Canterbury, England
Tsukada, Hideo	Grad.	XVI	2 Magome Omoriku, Tokyo, Japan
Tudbury, Chester Anthoine	'34	VI-A	20 Harrison St., Newton Highlands, Mass.

DIRECTORY OF STUDENTS

Name	*Class*	*Course*	*Home Address*
Tumavicus, Julius William	'34	XVI	30 Robeson St., Jamaica Plain, Mass.
Turnbull, James Coryell	'36	IV-A	12 Newfield Road, Middletown, Conn.
Turnbull, John Coryell	'34	VIII	R.F.D. No. 1, Middletown, Conn.
Turner, Howard Sinclair, A.B.	Grad.	V	801 Harvard Ave., Swarthmore, Pa.
Twaddell, Baxter Moore	'36	II	522 Massachusetts Ave., Boston, Mass.
Twinem, Joseph Conrad, S.B., AKH	Grad.	XII	123 Thomas Ave., Baldwin, L. I., N. Y.
Twomey, Thomas Francis, S.B.	Grad.	X	16 Monroe Road, Brighton, Mass.
Udin, Harry	'37	XIV	61 Wildwood Ave., Newtonville, Mass.
Uhrich, Henry William	'37	X	1317 Boren St., Seattle, Wash.
Ulanytzky, Roman Irodian, ΦΚ	'36	VI-A	1343 Newport Ave., Northampton, Pa.
Ullman, Albert James	'36	X	2673 Euclid Hts. Blvd., Cleveland, Ohio
Ullrich, Walter, A.B., B.S.	Grad.	X	New Baden, Texas
Ulrich, Vinton Kenneth	'35	VI-C	119 West Wyoming Ave., Melrose, Mass.
Underhill, Irving Sears, Jr.	'36	XV_{1c}	368 Linwood Ave., Buffalo, N. Y.
Underwood, Robert DuBois, ΘΧ	Grad.	III	14 Auburn St., Concord, N. H.
Untermyer, Samuel, 2nd	'34	II	483 West End Ave., New York, N. Y.
Vaala, Gordon Theodore, A.B.	Grad.	V	2127 15th Ave. So., Minneapolis, Minn.
Valentine, Richard Hajek, S.B.	Grad.	XVIII	140 Beach 127 St., Belle Harbor, L. I., N. Y.
Valley, George Edward, Jr.	'35	VIII	149-60 45th Ave., Flushing, N. Y.
Vallone, Joseph Mario	'37	XV_{1b}	1330 Cranston St., Cranston, R. I.
Valtz, John Albert	'36	IV	114 Essex St., Lynn, Mass.
Van Cott, Dee Marre, B.S., ΣΧ	'37	IV	1512 9th East St., Salt Lake City, Utah
Vanderman, Edward Joseph	'37	II	104 Grove St., Rockville, Conn.
Van Dorn, Horace Bishop, 3d, ΘΧ	'37	XVI	6 Yale St., Maplewood, N. J.
Vangeli, Mario Giovanni	Grad.	XIII-A	10 Dana St., Cambridge, Mass.
Van Ham, Ernest Eliot	'35	XV_{1b}	Woodbrier Road, West Roxbury, Mass.
Van Horne, Jesse Leonard	'34	II	41 Pleasant St., Reading, Mass.
Van Pattensteiger, Robert	'36	V	11 Virginia Road, Auburndale, Mass.
Varner, David Edwards, ΔΚΕ	'36	XV_{1c}	Star Route, Fredericksburg, Va.
Varrieur, Albert Lugi	'37	XVI	12 Manchester St., Attleboro, Mass.
Vaughan, Frederick Walter	'34	XV_2	306 West 76th St., New York, N. Y.
Vaughan, James Leslie	'36	X	24 Beacon St., Quincy, Mass.
Veasey, Alexander Craig	'35	XIII-A	6813 Atlantic Ave., Atlantic City, N. J.
Vega-Llaca, José de la	'37	VI	83 Chihuahua St., Mexico City, Mexico
Velazquez, Alvaro Palan	'34	VI	Apartado 30, Cali, Colombia, S. A.
Venn, Russell Henry, B.S.	Grad.	X-A	5038 Larchmont Ave., Detroit, Mich.
Vennard, John King, S.B., S.M., AKH	Grad.	I	67 Mt. Vernon St., Cambridge, Mass.
Viita, Olavi, S.B.	Grad. Sp.	II	Foundation Inn, Stockbridge, Mass.
Villa, George	'35	III_1	Box 238, Bogota, Colombia, S. A.
Villaflor, Gregory Paul	'36	V	222 Parker Hill Ave., Roxbury, Mass.
Vincens, Richard George, Jr., ΔΤΔ	'37	VI-A	73 Perry St., Brookline, Mass.
Vincent, Philip Smith	'36	X	63 Union Ave., Jamaica Plain, Mass.
Vinson, Margaret Sara	'37	XIV	1209 Jefferson St. N.W., Washington, D. C.
Viola, John Dominic	'36	XVII	320 Norfolk Ave., Dorchester, Mass.
Vlahakes, John Louis, M.E.	Grad.	II	93 West Market St., Newark, N. J.
Vogel, Paul Andrew	'37	XV_1	1821 Lenox Road, Schenectady, N. Y.
Vogel, Paul William	'37	XI	117 Pinckney St., Boston, Mass.
Vollmer, Edward Louis, ΦΣΚ	'37	X	6942 Waterman Ave., University City, Mo.
von Ende, Carl Ankeney, B.S.	Grad.	X-A	604 East B St., Moscow, Idaho
Vonnegut, Bernard, ΚΣ	'36	V	4365 North Illinois St., Indianapolis, Ind.
Vose, Robert Weston, S.B.	Grad.	II	25 Sunnyside St., Hyde Park, Mass.
Voyatzis, Polyvios Aristotle	'34	XV_2	3 Mifflin Place, Cambridge, Mass.
Wachs, Miller Allen, A.B.	Grad.	XVI	South Royalton, Vermont
Wade, Ellington Dixon, Jr.	'36	XIV	582 Third Ave., Woonsocket, R. I.
Wadhams, James Beardslee, ΦΚΣ	'34	VI-A	3121 Corydon Road, Cleveland Hts., Ohio
Wadleigh, David Robinson, ΦΚΣ	'37	II	70 Flower Ave., Hastings-on-Hudson, N. Y.
Wagner, Alfred Forster, ΣΝ	'35	XV_{1b}	45 Manhattan Ave., Union City, N. J.
Wagner, Herbert Morris, S.B.	Grad.	VI	1137 Commonwealth Ave., Allston, Mass.
Wagner, Jean Irwin	'36	X	Box 134, Centerport, N. Y.
Wakeman, Philip Fisk	'34	XIII-A	5 Hakes Ave., Hornell, N. Y.
Walker, Joseph Franklin, B.S.	Grad.	I	180 Edgecombe Ave., New York, N. Y.
Walker, Philip Bangs, Jr.	'34	IV-A	18 Summit St., Whitinsville, Mass.
Wallace, Milner Weston, ΦΓΔ	'36	VI-A	522 South 7th St., Lafayette, Ind.
Wallerstein, Leon, Jr.	'34	XVI	3012 Monument Ave., Richmond, Va.
Wallin, Walter	'35	VIII	93 Moulton St., Lynn, Mass.
Walsh, Edward Clark	'37	X	202 Mason Terrace, Brookline, Mass.
Walsh, Edward Jerome, S.B.	Grad.	X	315 Harvard St., Cambridge, Mass.
Walsh, William Leo, A.B., S.M.	Grad.	V	486 Medford St., Somerville, Mass.
Walters, Frank Seymour	'35	VI	Hotel Cairo, Washington, D. C.
Waram, Julian Thomas Cole, ΔΨ	'35	IV	15 Omega St., Stonington, Conn.
Warburton, James, Jr.	'37	X	311 Bank St., Fall River, Mass.
Ware, Perry Heath	'35	VI-A	7 Chestnut St., Medford, Mass.
Ware, Virgil Waldo, B.S.	Grad.	V	46 Massachusetts Ave., Cambridge, Mass.
Warmuth, Marcus Feldman	'36	XVI	11 Alvin Place, Upper Montclair, N. J.
Warren, Kenneth Morrison	'35	XVII	24 Mountfort Road, Newton Hlds., Mass.
Warsher, Adolph Isaac, S.B.	Grad.	VI	415 Warren St., Hudson, N. Y.
Washburn, Robert Sanders, ΣΧ	'37	XVI	103 North Fifth St., Hudson, N. Y.
Wasserman, Fred	'37	VII_1	126 Manet Road, Chestnut Hill, Mass.
Wasserman, Max, ΣΑΜ	'35	XVII	126 Manet Road, Chestnut Hill, Mass.
Watson, Ansley, B.S., ΠΚΑ	Grad.	XVI	741 North Main St., Anderson, S. C.
Watson, Frederick Kingsbury, A.B., M.S.	Grad.	V	92 Court St., Keene, N. H.

DIRECTORY OF STUDENTS

Name	*Class*	*Course*	*Home Address*
Watson, William Malcolm	'34	XVI	1416 Madison St., Denver, Colo.
Waxman, Mark Murray, Jr., ΣΑΜ	'36	XV_{1b}	C4 Hereford Road, Great Neck, N. Y.
Way, Gordon Lindsay	'34	II	2426 19th St. N.W., Washington, D. C.
Way, Robert Fink, S.B., ΔΥ	Grad.	V	31 Summit Ave., Larchmont, N. Y.
Wead, Robert Kasson	'36	XIII	78 Hull St., Newtonville, Mass.
Weaver, Halsey Anthony, Jr.	'36	I	26 Channing St., Quincy, Mass.
Webb, George Barlow	'36	X	23 Granfield Ave., Roslindale, Mass.
Webb, Jervis Campbell	'37	XV_{1b}	1624 Woodsboro St., Royal Oak, Mich.
Webster, Ralph Patterson, Jr., ΦΜΔ	'37	I	99 Meriam St., Lexington, Mass.
Webster, Warren Gilbert	Grad.	VI-A	37 Franklin St., Salem, Mass.
Weed, William Howell	'34	XV_2	88 Charles St., Boston, Mass.
Weese, Harry Mohr, ΦΔΘ	'37	IV	141 Kenilworth Ave., Kenilworth, Ill.
Weger, Louis James	'37	X	17 Arlington St., Brockton, Mass.
Weinert, Peter Charles	'36	X	363 Harrison Ave., Harrison, N. Y.
Weintraub, William	'37	X	134 High St., Newburyport, Mass.
Weisberg, Eugene Boches	'37	IV	19 Summit St., Lowell, Mass.
Weisman, David Bert	'37	VII_1	586 Norfolk St., Mattapan, Mass.
Weiss, Herbert Klemm	'37	XVI	452 Hampshire St., Lawrence, Mass.
Weiss, Milton Louis	'35	VIII	60 Lithgow St., Dorchester, Mass.
Welles, Thomas Dickson, ΘΞ	'36	II	615 Vine St., Scranton, Pa.
Wells, Arthur Edward, Jr., ΦΣΚ	'36	XIII-C	212 William St., East Orange, N. J.
Wemple, Edward Leland, ΦΚΣ	'34	XV_2	5102 Hyde Park Blvd., Chicago, Ill.
Wennberg, John Frederick	'36	II	39 Hilda St., East Milton, Mass.
Wentworth, Chandler	'34	VI-C	Atkinson Depot, N. H.
Weppler, George Robert, ΚΣ	'37	I	22 Winthrop Place, Maplewood, N. J.
Werblin, David Abner	'36	IV-A	1721 Avenue O, Brooklyn, N. Y.
Werman, Ralph	'37	IV	89 Pleasant St., Brookline, Mass.
Werner, John Henry, ΣΝ	'36	II	7013 Ohio River Blvd., Pittsburgh, Pa.
Wesley, Charles Albert	'34	VIII	312 Arleigh Road, Douglaston, N. Y.
Wessel, Frederick William, 3d	'34	III_1	681 West 231 St., New York, N. Y.
West, Lorimer Viale	'34	II	1819 Van Horne Ave., Montreal, Que.
West, Robert Henry, ΦΚΣ	'37	XV_2	2762 Woodbine Ave., Evanston, Ill.
Westfall, John Webster, ΔΤΔ	'34	X	18 Pleasant St., East Longmeadow, Mass.
Westgate, Reland Briggs	'37	II	50 Ingell St., Taunton, Mass.
Wetherill, Proctor, ΔΨ	'34	X	252 Kent Road, Wynnewood, Pa.
Wetmore, Charles Clifton, ΔΚΕ	'37	VI	230 Mt. Vernon St., West Newton, Mass.
Wetmore, Louis Bemis	'35	IV	5 Sherman St., Glens Falls, N. Y.
Wexler, Harry, S.B.	Grad.	XVI	390 Ridge St., Fall River, Mass.
Wheeler, Merrick Edmond	'34 Sp.	IV	103 Summer St., Springfield, Vt.
Wheeler, William Carroll Nathan, ΔΥ	'37	X	10 Warren Square, Jamaica Plain, Mass.
Whitaker, Frederic Herman ΚΣ	'37	X	46 Eldridge St., Cranston, R. I.
Whitcomb, Albert Earl	'36	VI-A	6 Essex St., Somerville, Mass.
White, Abner	'37	X	231 Cook Ave., Meriden, Conn.
White, Allyn Brayman, A.B., ΣΘΕ	Grad.	VIII	4 Hillcrest Road, Middlebury, Vt.
White, Carl Benjamin	'36	VIII	King St., Falmouth, Mass.
White, Fitz Randolph, ΦΓΔ	'35	XV_2	815 Carlton Ave., Plainfield, N. J.
White, Jesse Russell, Jr., ΔΥ	'36	IV	34 Fairlawn Ave., Albany, N. Y.
White, John Sterling, ΦΜΔ	'34	II	29 Shaw Road, Bridgewater, Mass.
White, Lester Marius, Jr.	'37	X	4520 Lewiston Road, Niagara Falls, N. Y.
White, Norman Kenneth	'36	XVII	148 Ruthven St., Roxbury, Mass.
White, Peter	'36	VI-A	420 Memorial Drive, Cambridge, Mass.
White, Roger Bourke, ΦΔΘ	'34	II	6109 Chrysler Bldg., New York, N. Y.
White, Samuel Eli	'37	V	98 Fairmont St., Malden, Mass.
Whitman, Bernard	'35	XVI	73 Fayette St., Cambridge, Mass.
Whitmore, Richard Maxwell	'35	II	55 Watsessing Ave., Bloomfield, N. J.
Whitmore, Samuel Jackson, Jr.	'35	IV	Hotel Muehlebach, Kansas City, Mo.
Whitney, Bruce Benson, A.B.	Grad.	III	215 West 101st St., New York, N. Y.
Whitney, John Russell, B.S., KA	Grad.	XV	21 North Broadway, White Plains, N. Y.
Whitney, Roy Powell	'35	X	53 West Main St., Milo, Me.
Whitt, Sidney Abraham, B.S.	Grad.	II	433 Snyder Ave., Philadelphia, Pa.
Whittelsey, Frank Chauncey, B.S.	Grad.	XVI	42-03 Main St., Flushing, L. I., N. Y.
Whittier, Paul Eugene	'36	VI	36 Ingleside Ave., Winthrop, Mass.
Whorton, Leonidas Preston, B.S., ΦΔΘ	Grad.	X	856 Chestnut St., Gadsden, Ala.
Wiedeman, Oscar Fontaine	'35	X	595 Harvard St., Fall River, Mass.
Wien, Jerome Lester, B.S.	Grad.	X-A	5480 Cornell Ave., Chicago, Ill.
Wiener, Leonard Stern	'35	XVI	3722 McKinley St. N.W., Washington, D. C.
Wiggin, Joseph Furnald	'37	VI	17 School Lane, Scarsdale, N. Y.
Wignot, Robert Valentine	'36	I	61 Summer St., Natick, Mass.
Wilber, Warren Abbott	'34	VI	61 Academy Road, Albany, N. Y.
Wilkes, Gordon Borthwick, Jr., ΦΒΕ	'37	III_4	51 Everett St., Newton Centre, Mass.
Wilkins, Frank Parker	'35	II	98 Orchard St., Somerville, Mass.
Willcox, Thomas Norman	'36	VI	84 Burton Ave., Hasbrouck Heights, N. J.
Williams, Arthur Olney, Jr., ΚΣ	'34	VIII	3060 Pawtucket Ave., Riverside, R. I.
Williams, Draper Wright	'34	VI	56 Forest St., Springfield, Mass.
Williams, Dudley Aldrich	'35	V	542 Angell St., Providence, R. I.
Williams, Herbert John, ΣΑΜ	'37	VII_1	24 Fifth Ave., New York, N. Y.
Williams, Pyam Winsor	'36	X	Dark Harbor, Maine
Williams, Robert Erskine, Jr.	'36	VI-A	120 Washington St., Suffern, N. Y.
Williams, Roger Hargreaves	'34	XV_{1a}	39 Riverdale Road, Wellesley Hills, Mass.
Williamson, John Anthony	'36	X	68 Taylor Ave., Brockton, Mass.
Wilsey, Henry Richard	'36	VI	48 Carolin Road, Upper Montclair, N. J.

DIRECTORY OF STUDENTS

Name	*Class*	*Course*	*Home Address*
Wilson, Carl Henry	'34	XV_{1b}	26 Schofield Ave., Dudley, Mass.
Wilson, Charles Callaway, B.S.	'35	VI	1057 Louisa St., Williamsport, Pa.
Wilson, Russell Prescott	'37	X	66 Lawrence Ave., North Adams, Mass.
Wilson, Webster Hill, ΔΚΕ	'36	XV_{1c}	131 Bacon St., Natick, Mass.
Winer, Max	'34	X	115 Salem St., Medford, Mass.
Wing, Paul, Jr., ΣΑΕ	'34	X	Sandwich, Mass.
Wing, Walton McKie	'36	IV	Canaan, N. H.
Wingate, Roger Hoyt, ΔΚΕ	'37	XV_{1b}	43 Adams St., Melrose, Mass.
Winiarski, Kasmierz Joseph	'35	I_1	133 Bates St., New Bedford, Mass.
Winkler, Herbert Rene, ΦΜΔ	'37	X	651 Clark St., Westfield, N. J.
Winsor, Kenneth Weston	'36	IV	148 Grove St., West Medford, Mass.
Winters, Charles Aubrey, B.A.	'34 Sp.	XV_1	Pelham St., Lunenburg, Nova Scotia
Winters, Robert Henry, A.B.	Grad.	VI-A	Pelham St., Lunenburg, Nova Scotia
Wintman, Jack	'36	VI-A	104 Cottage St., Chelsea, Mass.
Wirtz, Elmer Clarence, Jr., ΣΧ	'37	X	461 Oak St., Webster Groves, Mo.
Wise, Walter Leslie, Jr., ΦΚΣ	'34	XV_{1c}	45 Stengel Ave., Newark, N. J.
Wojtczak, Walter Stanley, ΣΑΕ	'37	XVII	990 Hudson Ave., Rochester, N. Y.
Wold, Johan Arnt	'35	XI	Mjondalen, Norway
Wold, William Clifford	'37	XVI	9 Lancaster St., Cambridge, Mass.
Woll, Albert Abraham	'36	X	30 Staniford St., Boston, Mass.
Woll, Israel	'35	II	30 Staniford St., Boston, Mass.
Wollinger, George Frederick, Jr.	'37	XV_1	92 Fair Oaks Park, Needham, Mass.
Wood, Donald Brewster	'35	XIII-C	26 Natalie Ave., Melrose Highlands, Mass.
Wood, Duane Oren	'37	VIII	837 Lafayette St., Denver, Colo.
Wood, Henry Allen	'34	XVIII	167 Curtis Ave., Dalton, Mass.
Wood, John Hancock, ΘΔΧ	'34	XIII-C	541 Providence St., Albany, N. Y.
Wood, John Scott, Jr., ΣΧ	'34	X	Gatesworth Hotel, St. Louis, Mo.
Wood, William Hulbert	'34	XII	Red Creek, N. Y.
Woodbury, Glen Pride	'34	VI-A	17 Monument St., Wenham, Mass.
Woodcock, Robert Bell, ΦΣΚ	'36	XIII	123 William St., New York, N. Y.
Wooding, Walter Crews, Jr., ΘΧ	'34	X	208 Virginia Ave., Danville, Va.
Woodman, Harrison Spring, ΦΒΕ	'36	XIII-C	Winthrop, Maine
Woodward, Horace Letellier, Jr.	'34	XIV	123 Arlington Ridge, Alexandria, Va.
Woodward, Robert Burns	'37	V	170 Holbrook Road, Quincy, Mass.
Woodward, William Henry	'37	XV_{1b}	3 Picardy Lane, Clayton, Mo.
Woolf, Ralph Benson	'35	VII_1	55 Wilcock St., Dorchester, Mass.
Worden, Robert Elliot	'36	XV_{1b}	133 Fresh Pond Parkway, Cambridge, Mass.
Worthen, Edwin Burrough, Jr., ΦΣΚ	'35	IV	5 Winthrop Road, Lexington, Mass.
Wright, Charles Lyman, Jr.	'34	XIII	244 East St., Chicopee Falls, Mass.
Wright, Wendell Olmstead, ΔΥ	'34	II	4 Monument Terrace, West Medford, Mass.
Wrigley, Walter	'34	VIII	115 Fountain St., Haverhill, Mass.
Wuestefeld, George Evarts, ΔΥ	'34	XV_{1b}	108 Avon St., New Haven, Conn.
Wulbern, William Carsten, B.A.	'36	IV	164 Wentworth St., Charleston, S. C.
Wuosmaa, Lennart	'36	VI-A	30 Austin St., Hyde Park, Mass.
Wu, Ta Yung, B.S.	Grad.	VI	6 Yen-Tsan St., Kiangsu, China
Wylie, Robert Russell	'37	X	47 Stetson St., Bridgewater, Mass.
Wynot, Albert St. Clair	'37	XVII	24 Monadnock St., Dorchester, Mass.
Yates, Franklin Anthony	'35	VI-A	Box 538, Balboa, Canal Zone
Yelland, William Ellwood, S.B.	Grad.	V	618 Rubidge St., Peterborough, Ont.
Yepsen, William Grundtvig, ΑΤΩ	'35	XV_{1b}	111-16 Puritan Ave., Forest Hills, L. I., N. Y.
York, Arthur Morgan	'37	VI-A	95 West Main St., Dover-Foxcroft, Me.
Young, Gustav Richard, ΣΝ	'37	XV_{1c}	551 East 23rd St., Brooklyn, N. Y.
Young, Henry Sheene, Jr., B.S.	Grad.	X	501 South Ave., Wilkinsburg, Pa.
Young, Kenneth Douglas	'35	VI-C	22 Hawthorn Ave., Needham, Mass.
Young, Louis Cass, ΑΤΩ	'36	X	228 Highbrook Ave., Pelham, N. Y.
Youngblood, Robert Nixon, B.S. ΠΚΑ	'34 Sp.	XVI	133 West River St., Wilkes-Barre, Pa.
Yurkanis, Paul John	'35	XIII	1654 Columbia Road, South Boston, Mass.
Zambell, Harold George	'37	VI-A	1011 Weschler Ave., Erie, Pa.
Zarach, Edward Joseph	'37	I	52 Pine St., Milford, Mass.
Zaroodny, Margaret	Grad.	XVIII	30 Kanatnaya St., Harbin, Manchuria
Zaroodny, Serge John, B.A.	Grad.	VI	39 Kanatnaya St., Harbin, Manchuria
Zelaites, Charles Arthur	'34	VI-A	Main St., Lincoln, N. H.
Zeller, George August, B.S., M.S.	'34	Army Ord.	7049 Ethel Ave., St. Louis, Mo.
Zemansky, Stanley Donals	'37	II	Masonic Home, Utica, N. Y.
Zimmerman, Herbert Arthur, ΘΧ	'37	II	Lake Shore Road, Wanakak, N. Y.
Zinchuk, Michael	'37	X	25 Lowe St., Quincy, Mass.
Zinsser, August, Jr., B.S., M.S., Aero Eng.	Grad. Sp.	XVI	6 West 9th St., New York, N. Y.
Zinszer, Richard Howard, A.B., B.S.	Grad.	VIII	422 West 12th St., Hays, Kansas
Zitzewitz, Herbert Carl	Grad.	XIII-A	6430 No. Damen Ave., Chicago, Ill.
Zwanzig, Otto Ernst	'35	VI-A	650 Boulevard E, Weehawken, N. J.

INDEX OF ADVERTISERS

	PAGE
Abbott, E. D. Company	295
Andover Press	303
B & S Laundry	289
Bates & Klinke, Inc.	287
Boston Bookbinding Company	287
Brown & Sharpe Manufacturing Company	293
Chauncy Hall School	280
Edison Industries, Thomas A.	285
Field, Walter W. & Son, Inc.	289
Governor Square Garage	293
Grasselli Chemical Company	289
Harris, Ralph & Company	289
Harvard Coöperative Society	285
Hayden, Mr. Charles	297
Howard-Wesson Co.	301
Hunter, J. B. Company	297
Jackson & Moreland	289
Lufkin Rule Company	295
Macalaster Bicknell Company	293
Massachusetts Institute of Technology	281
Norton Company, The	291
Rhodes Brothers Company	291
Simplex Wire and Cable Co.	293
Superior Tailors	295
Universal Winding Company	283
Uptown Drug	297
Vantine, Warren Kay Studio	299
Walker Memorial Dining Service	295
Webster Thomas Company	295

BOOK INDEX

PAGE

Administration:
  Officers of 266
Advisory Council on:
    Athletics 99
    Publications 139
Alpha Chi Sigma 184
Alpha Kappa Pi 198
Alpha Tau Omega 200
Army Ordnance Association 254
Athletics 96
    Athletic Association 102
    Results of Season 261
    Wearers of Insignia 263

Banjo Club 161
Basketball 108
Baton 176
Beaver Key Society 177
Beaver Club 181
Benchmark 164
Beta Theta Pi 202
Boxing 116
Budget Committee 153

Catholic Club 166
Chemical Society 257
Chi Epsilon 178
Chi Phi 204
Civil Engineering Society 256
Classes 40
Class of 1934:
    Officers 43
    Portfolio 44
Class of 1935, Officers 93
Class of 1936, Officers 94
Class of 1937, Officers 95
Combined Musical Clubs 158
Combined Professional Societies 251
Committees:
    Budget 153
    Dormitory 188
    Executive 152
    Institute 151
    Junior Prom 155
    Walker Memorial 154
Compton, Karl Taylor 10
Contents 7
Corporation, Members of 265
Courses 14
Courses of Instruction 278

PAGE

Crew:
    Varsity 104
    Junior Varsity 104
    150-pound 105
    Freshman 105
Cross Country 107

Deans and Bursar 12
Dedication 6
Delta Kappa Epsilon 206
Delta Psi 208
Delta Tau Delta 210
Delta Upsilon 212
Dorclan 179
Dormitory Committee 188

Electrical Engineering Society 255
Executive Committee 152

Faculty 14
Faculty Directory 267
Fencing 113
Field Day 118
    Crew:
        Class of 1936 118
        Class of 1937 120
    Football:
        Class of 1936 118
        Class of 1937 120
    Relay:
        Class of 1936 119
        Class of 1937 121
    Tug-of-War:
        Class of 1936 119
        Class of 1937 121
Five-Fifteen Club 165
Foreword 5
Fraternities 194
Freshman Sports:
    Basketball 108
    Crew 105
    Cross Country 107
    Gym 109
    Hockey 110
    Soccer 111
    Squash 115
    Swimming 114
    Track 106
    Wrestling 112

PAGE

Glee Club 159
Gridiron 173
Grogo 174
Gym 110

Hexalpha 180
Hockey 109
Honorary Societies 168

Informals 122
In Memoriam 9
Institute Committee 151
Instrumental Club 160
Interfraternity Conference 197

Junior Prom Committee 155

Kappa Sigma 214

Lacrosse 116
Lambda Chi Alpha 216

Masque 192
M.I.T.A.A. 102
Musical Clubs 158
  Banjo Club 161
  Glee Club 159
  Orchestra 160
Naval Architectural Society 253

Officers of the Administration 266
Organizations 148
Osiris 172

Phi Beta Delta 218
Phi Beta Epsilon 220
Phi Delta Theta 222
Phi Gamma Delta 224
Phi Kappa 226
Phi Kappa Sigma 228
Phi Mu Delta 230
Phi Sigma Kappa 232

PAGE

Professional Societies 248
Publications 136
  Advisory Council on 139
  Tech Engineering News 146
  Technique 142
  The Tech 140
  Voo Doo 144

Quadrangle Club 182

Rifle 117

Scabbard and Blade 252
Scroll 175
Senior Portfolio 44
Sigma Alpha Epsilon 234
Sigma Alpha Mu 236
Sigma Chi 238
Sigma Nu 240
Soccer 111
Squash 115
Student Directory 279
Student Houses 186
Swimming 114

Tau Beta Pi 171
Tech, The 140
Tech Boat Club 183
Tech Engineering News 146
Technique 142
Technology Christian Association 162
Tech Show 156
Theta Chi 242
Theta Delta Chi 244
Theta Xi 246
Track 106

Varsity Club 100
Voo Doo 144

Walker Memorial Committee 154
Wearers of Institute Insignia 263
Wrestling 112

ACKNOWLEDGMENTS

The 1934 TECHNIQUE Board takes this opportunity to express its appreciation for the assistance of the following persons who have played an important part in the publishing of this book:

Miss Emily L. Lyman for her invaluable secretarial services

Mr. J. Rhyne Killian, Chairman of the Advisory Council on Publications

Mr. Horace S. Ford, Bursar

Mr. Carroll L. Wilson, Assistant to the President

Mr. John M. Nalle, Placement Officer

Miss Mary F. Hewins, Dean's Office.

We feel that the work of the following firms and representatives with whom we have dealt in producing Volume XLIX should be commended:

Layout Suggestions: Mr. R. C. Knight of the Howard-Wesson Company

Engraving Service: Miss Dorothy Cooper of the Howard-Wesson Company

Composition and Printing: Mr. D. G. Valz of the Andover Press

Photographic Service: Miss Jeanette True of the Warren Kay Vantine Studio

Cover: Mr. Ralph L. Harden of the Mason Box Company

Binding: Mr. E. A. Gordon and Mr. S. M. Pendleton of the Boston Bookbinding Company.

The following unsigned work is here identified:

Photographic Division pages by Mr. A. K. Chakmaklian of our staff

Sketches in the "Heads of Departments" section by Mr. Sam Paul of our staff and Mr. Donald F. Russell '33.